

EE3 LLC.
HEBRON #02-07H & MARR #06-07H
SECTION 7, T7N, R80W, 6th P.M.

PROCEED IN A SOUTHERLY DIRECTION FROM WALDON, COLORADO ALONG COLORADO HIGHWAY 125 APPROXIMATELY 1.3 MILES TO THE JUNCTION OF STATE HIGHWAY 14 TO THE SOUTHWEST; TURN RIGHT AND PROCEED IN A SOUTHWESTERLY, THEN SOUTHERLY DIRECTION APPROXIMATELY 11.6 MILES TO THE JUNCTION OF THIS ROAD AND COUNTY ROAD 24 TO THE SOUTHWEST; TURN RIGHT AND PROCEED IN A SOUTHWESTERLY DIRECTION APPROXIMATELY 0.4 MILES TO THE BEGINNING OF THE PROPOSED ACCESS FOR THE HEBRON CENTRAL FACILITY TO THE NORTHWEST; FOLLOW ROAD FLAGS IN A NORTHWESTERLY DIRECTION APPROXIMATELY 54' TO THE PROPOSED HEBRON CENTRAL FACILITY; CONTINUE THRU THE PAD IN A NORTHEASTERLY DIRECTION TO THE BEGINNING OF THE PROPOSED ACCESS TO THE NORTH; FOLLOW ROAD FLAGS IN A NORTHERLY, THEN NORTHWESTERLY DIRECTION APPROXIMATELY 1,508' TO THE PROPOSED LOCATION

TOTAL DISTANCE FROM WALDON, COLORADO TO THE PROPOSED LOCATION IS APPROXIMATELY 13.6 MILES.

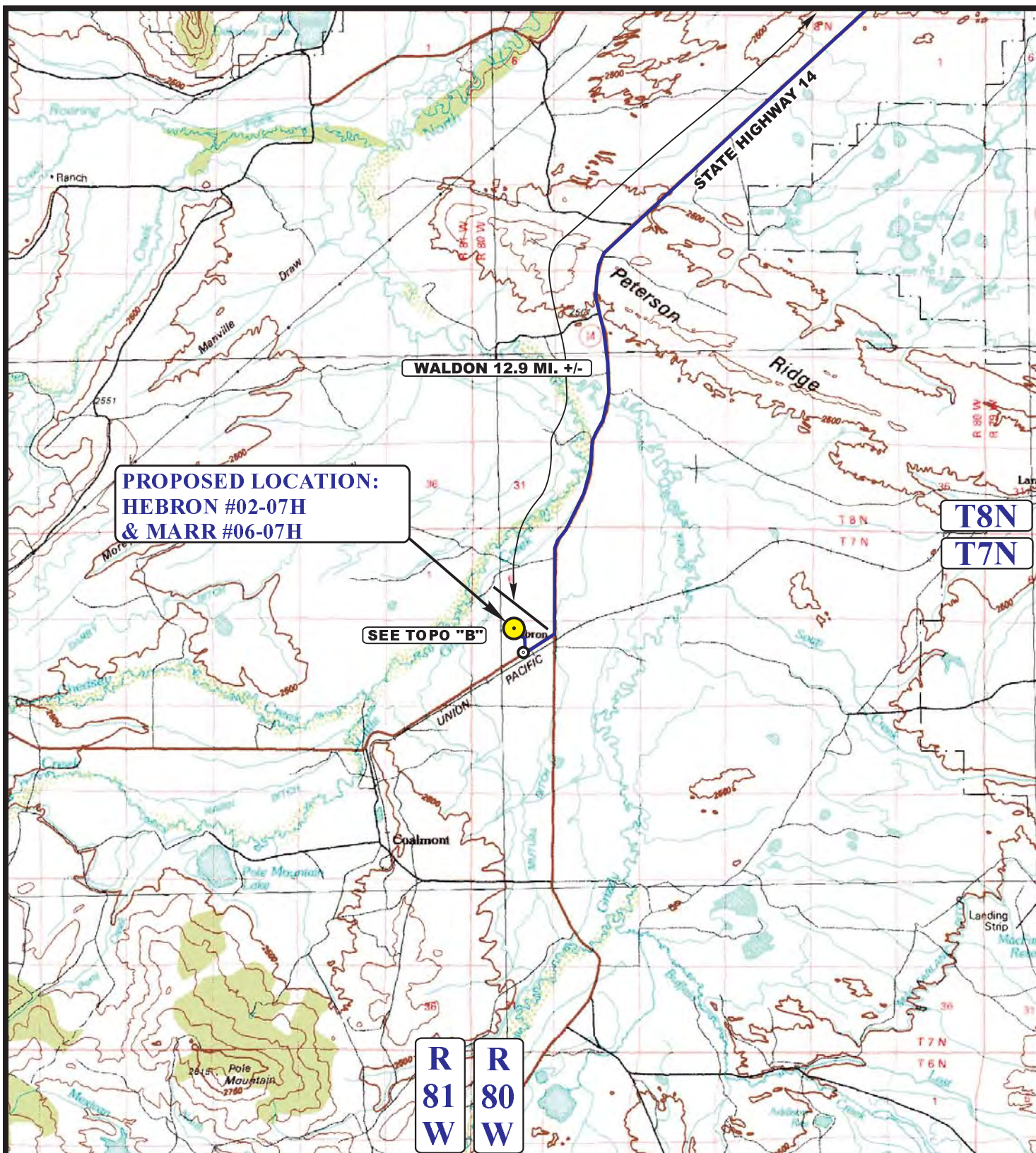

LEGEND:

 PROPOSED LOCATION



EE3 LLC.

HEBRON #02-07H & MARR #06-07H
SECTION 7, T7N, R80W, 6th P.M.
NW 1/4 NE 1/4



Uintah Engineering & Land Surveying
85 South 200 East Vernal, Utah 84078
(435) 789-1017 * FAX (435) 789-1813

ACCESS ROAD
MAP

12 **04** **08**
MONTH DAY YEAR

SCALE: 1:100,000

DRAWN BY: J.H.

REV: 05-15-13 J.L.H.



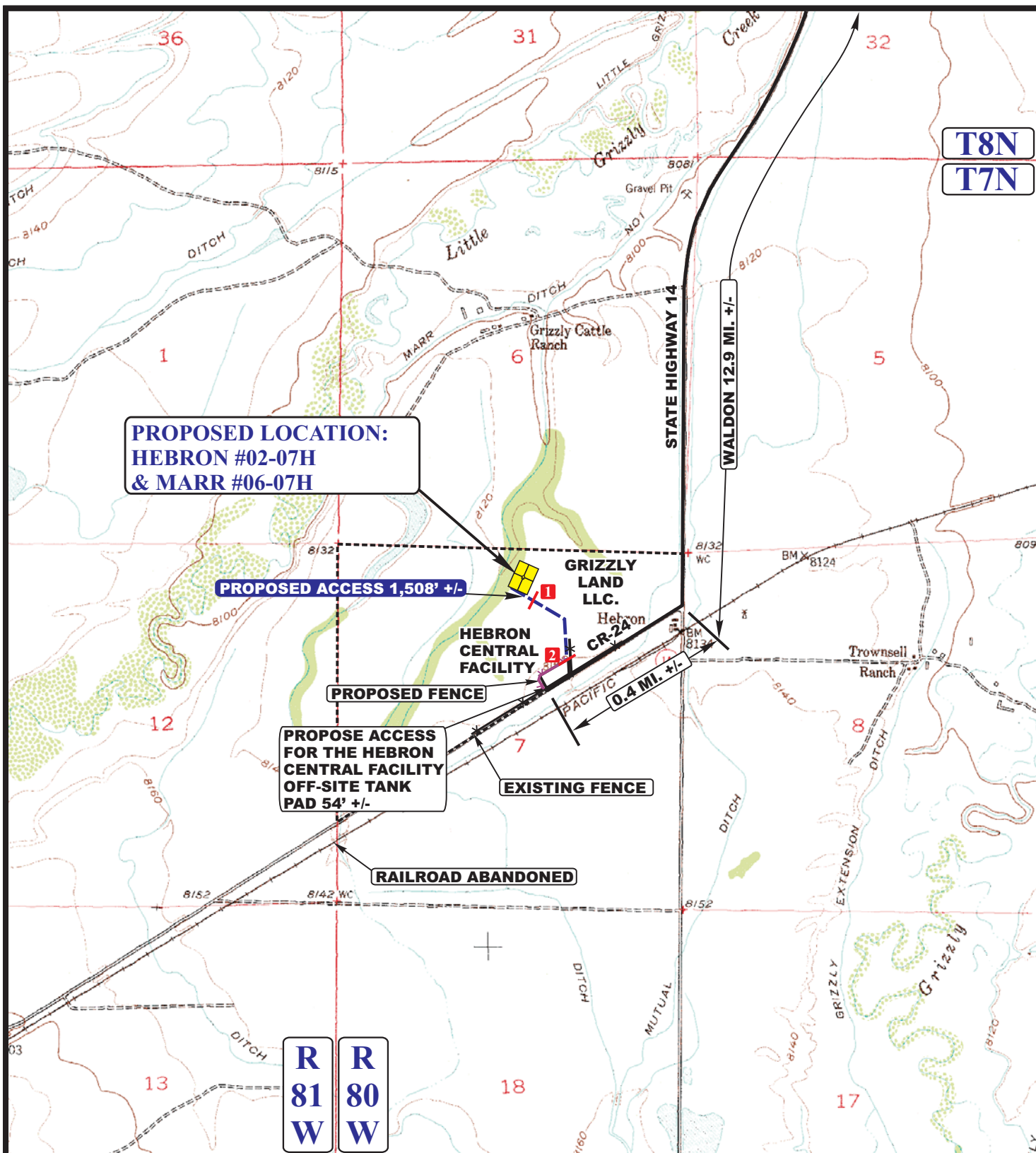

LEGEND:

- EXISTING ROAD
- - - PROPOSED ACCESS ROAD
- * * * * * EXISTING FENCE
- * * * * * PROPOSED FENCE
- 1 18" CMP REQUIRED
- 2 INSTALL CATTLE GUARD



Uintah Engineering & Land Surveying
 85 South 200 East Vernal, Utah 84078
 (435) 789-1017 * FAX (435) 789-1813



EE3 LLC.

HEBRON #02-07H & MARR #06-07H
SECTION 7, T7N, R80W, 6th P.M.
NW 1/4 NE 1/4

ACCESS ROAD
MAP

12 04 08
 MONTH DAY YEAR

SCALE: 1" = 2000'

DRAWN BY: J.H.

REV:04-07-14J.L.G.

B
TOPO