

Section 7
T. 7 S., R. 93 W.

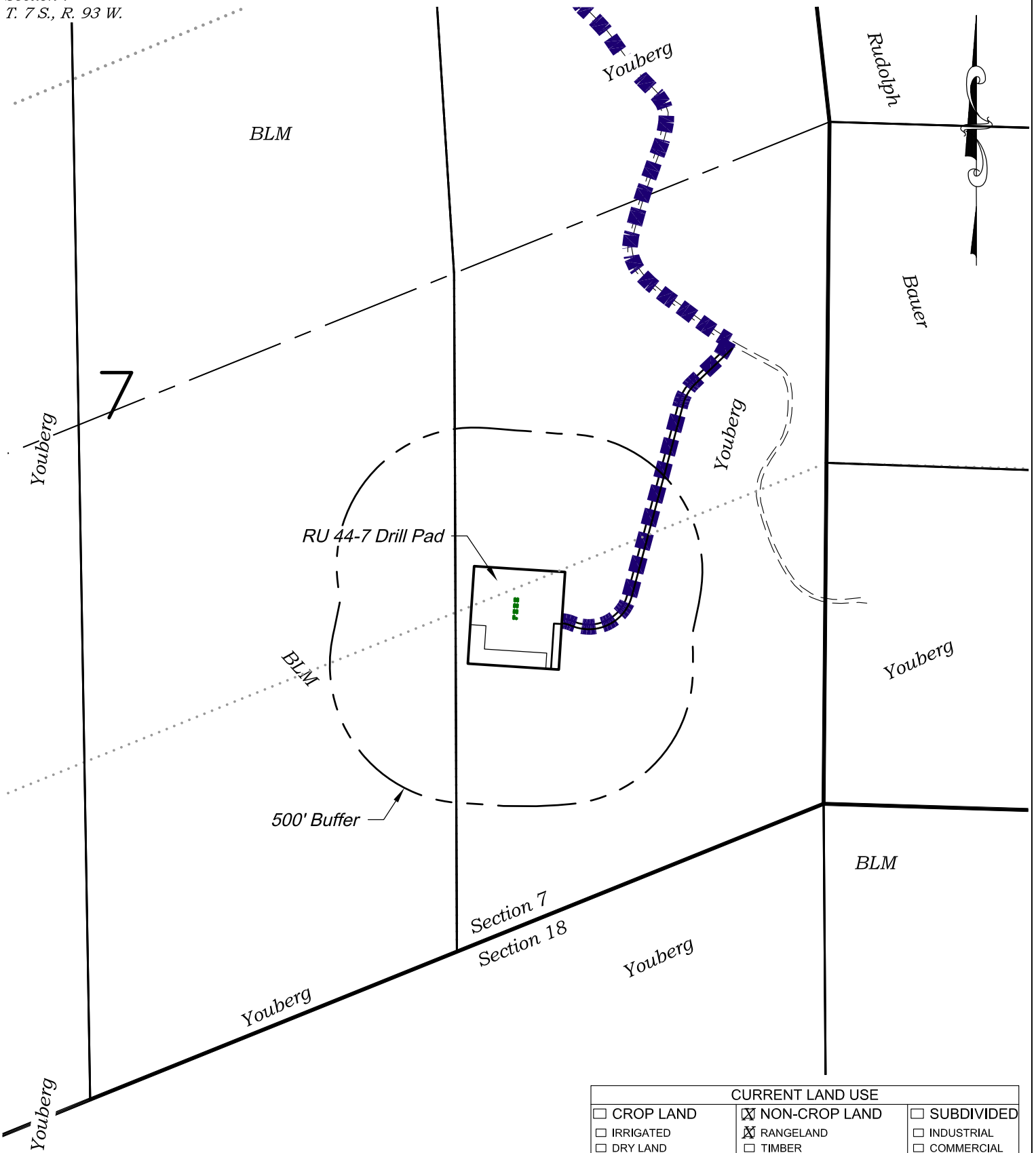

CURRENT LAND USE		
<input type="checkbox"/> CROP LAND	<input checked="" type="checkbox"/> NON-CROP LAND	<input type="checkbox"/> SUBDIVIDED
<input type="checkbox"/> IRRIGATED	<input checked="" type="checkbox"/> RANGELAND	<input type="checkbox"/> INDUSTRIAL
<input type="checkbox"/> DRY LAND	<input type="checkbox"/> TIMBER	<input type="checkbox"/> COMMERCIAL
<input type="checkbox"/> IMPROVED PASTURE	<input type="checkbox"/> RECREATIONAL	<input type="checkbox"/> RESIDENTIAL
<input type="checkbox"/> HAY MEADOW	<input type="checkbox"/> OTHER (describe):	
<input type="checkbox"/> CRP		

136 East Third Street
Rifle, Colorado 81650
Ph. (970) 625-2720
Fax (970) 625-2773



BOOKCLIFF
Survey Services, Inc.

SCALE: 1" = 500'
DATE: 4/14/14
PLAT: 6 of 7
PROJECT: Valley
DFT: cws

Construction Plan Prepared for:
WPXENERGY WPX Energy Rocky Mountain, LLC

RU 44-7 Drill Pad - Plat 6
LOCATION

Section 7
T. 7 S., R. 93 W.

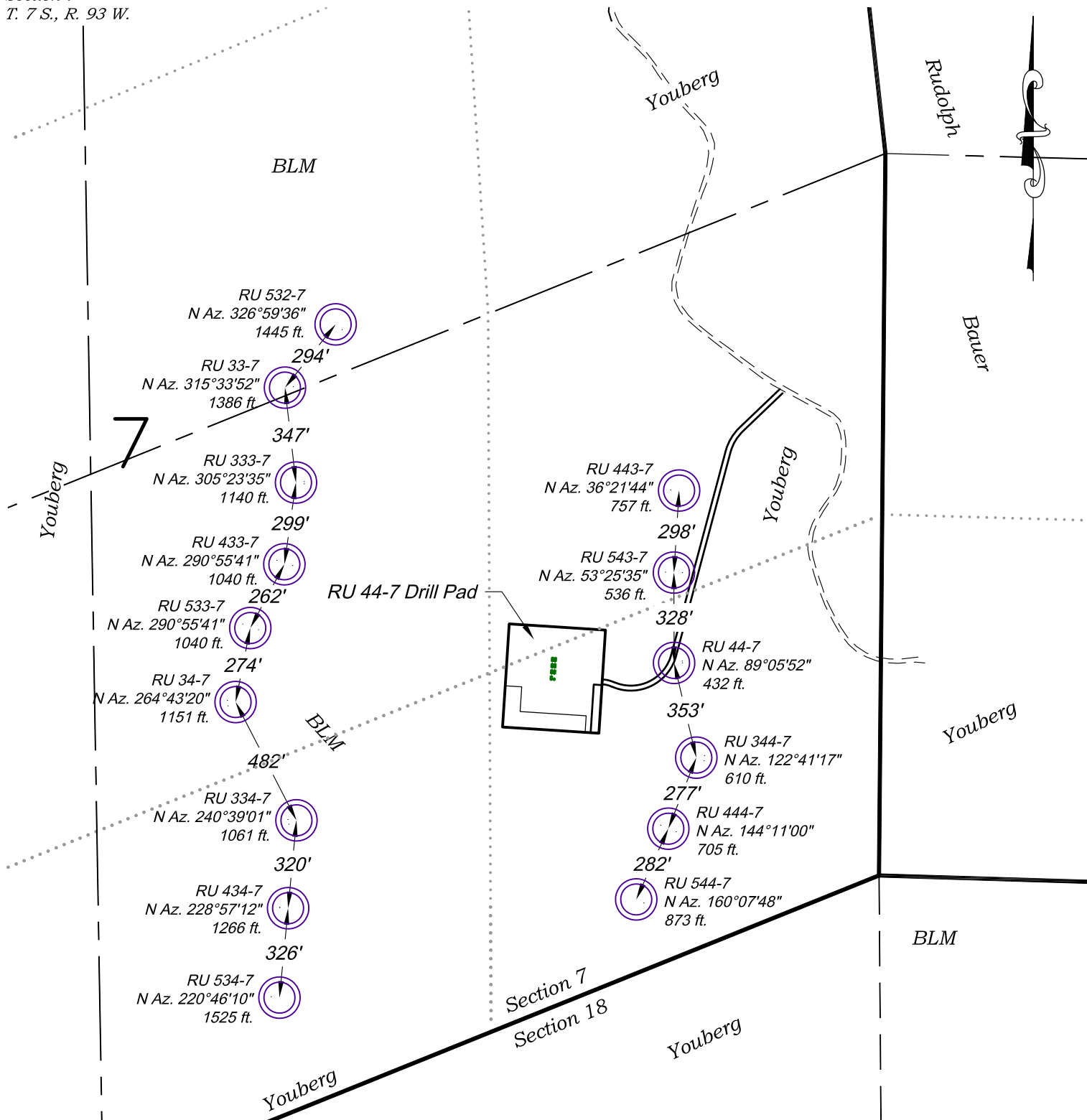

CURRENT LAND USE		
<input type="checkbox"/> CROP LAND	<input checked="" type="checkbox"/> NON-CROP LAND	<input type="checkbox"/> SUBDIVIDED
<input type="checkbox"/> IRRIGATED	<input checked="" type="checkbox"/> RANGELAND	<input type="checkbox"/> INDUSTRIAL
<input type="checkbox"/> DRY LAND	<input type="checkbox"/> TIMBER	<input type="checkbox"/> COMMERCIAL
<input type="checkbox"/> IMPROVED PASTURE	<input type="checkbox"/> RECREATIONAL	<input type="checkbox"/> RESIDENTIAL
<input type="checkbox"/> HAY MEADOW	<input type="checkbox"/> OTHER (describe):	
<input type="checkbox"/> CRP		

REVISED: 6/4/14

136 East Third Street
Rifle, Colorado 81650
Ph. (970) 625-2720
Fax (970) 625-2773



BOOKCLIFF
Survey Services, Inc.

SCALE: 1" = 500'
DATE: 4/14/14
PLAT: 6B of 7
PROJECT: Valley
DFT: cws

Construction Plan Prepared for:
WPX ENERGY WPX Energy Rocky Mountain, LLC

RU 44-7 Drill Pad - Plat 6-A
LOCATION SUPPLEMENT

Visible Improvements to Well Head

<i>Description</i>	<i>Building</i>	<i>Building Unit</i>	<i>High Occu. Building</i>	<i>DOAA</i>	<i>Public Road</i>	<i>Above Ground Utility</i>	<i>Railroad</i>	<i>Property Line</i>
RU 532-7	189° 3865	189° 3865	>5280	>5280	>5280	343° 3843	>5280	270° 229
RU 33-7	189° 3857	189° 3857	>5280	>5280	>5280	343° 3850	>5280	270° 228
RU 333-7	189° 3843	189° 3843	>5280	>5280	>5280	343° 3864	>5280	270° 227
RU 433-7	189° 3835	189° 3835	>5280	>5280	>5280	343° 3871	>5280	270° 227
RU 533-7	189° 3820	189° 3820	>5280	>5280	>5280	343° 3886	>5280	270° 226
RU 34-7	189° 3813	189° 3813	>5280	>5280	>5280	343° 3893	>5280	270° 225
RU 334-7	189° 3798	189° 3798	>5280	>5280	>5280	343° 3907	>5280	270° 224
RU 434-7	189° 3790	189° 3790	>5280	>5280	>5280	343° 3914	>5280	270° 224
RU 443-7	189° 3866	189° 3866	>5280	>5280	>5280	343° 3847	>5280	270° 239
RU 543-7	189° 3858	189° 3858	>5280	>5280	>5280	343° 3854	>5280	270° 238
RU 44-7	189° 3844	189° 3844	>5280	>5280	>5280	343° 3868	>5280	270° 237
RU 344-7	189° 3836	189° 3836	>5280	>5280	>5280	343° 3875	>5280	270° 237
RU 444-7	190° 3821	190° 3821	>5280	>5280	>5280	343° 3889	>5280	270° 236
RU 544-7	190° 3814	190° 3814	>5280	>5280	>5280	343° 3896	>5280	270° 235
RU 534-7	190° 3791	190° 3791	>5280	>5280	>5280	343° 3917	>5280	270° 234

Production Equipment

Seperators	192° 3626	192° 3626	>5280	>5280	>5280	343° 3977	>5280	270° 366
Tanks	NA	NA	NA	NA	NA	NA	NA	NA

REVISED: 6/4/14

136 East Third Street
Rifle, Colorado 81650
Ph. (970) 625-2720
Fax (970) 625-2773



SCALE: 1" = 500'
DATE: 4/14/14
PLAT: 6C of 7
PROJECT: Valley
DFT: cws

Construction Plan Prepared for:
WPX ENERGY WPX Energy Rocky Mountain, LLC

RU 44-7 Drill Pad - Plat 6-B
LOCATION TABLE