



4/17/2014

VIA ELECTRONIC TRANSMITTAL

Colorado Oil and Gas Conservation Commission
Attn: Matt Lepore, Director
1120 Lincoln Street, Suite 801
Denver, CO 80203

RE: Rule 318A.e 30 Day Certification Letter
Synergy Resources, Corp eight (8) well Markham Pad:
SRC Markham 31-16-9CHZ
SRC Markham 31-16-9NHZ
SRC Markham C-16-9CHZ
SRC Markham C-16-9NHZ
SRC Markham R-16-9CHZ
SRC Markham R-16-9NHZ
SRC Markham 41-16-9CHZ
SRC Markham 41-16-9NHZ

All in SENW Sec. 16-T4N-R68W, Weld County, Colorado

Dear Mr. Lepore,

Synergy Resources Corporation (Synergy) is planning to drill the captioned wells in accordance with the provisions of COGCC Rule 318A.e.

Synergy Resources Corp. (Synergy's) proposed wellbore spacing unit consists of All of Sec. 9-T4N-R68W and the N/2 of Sec. 16-T4N-R68W totaling 960 Acres. (See attached Map).

Synergy is the only owner within the proposed wellbore spacing unit, therefore Synergy attests that no notice letters are required under COGCC Rule 318A.e.(6).

Sincerely,

Clayton L. Doke
Senior Engineer
Integrated Petroleum Technologies, Inc.
Consultants to Synergy Resources Corp.

WELL LOCATION CERTIFICATE

THIS MAP DOES NOT REPRESENT A BOUNDARY SURVEY

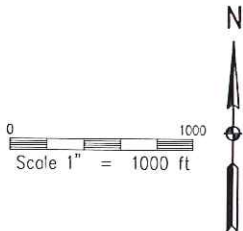
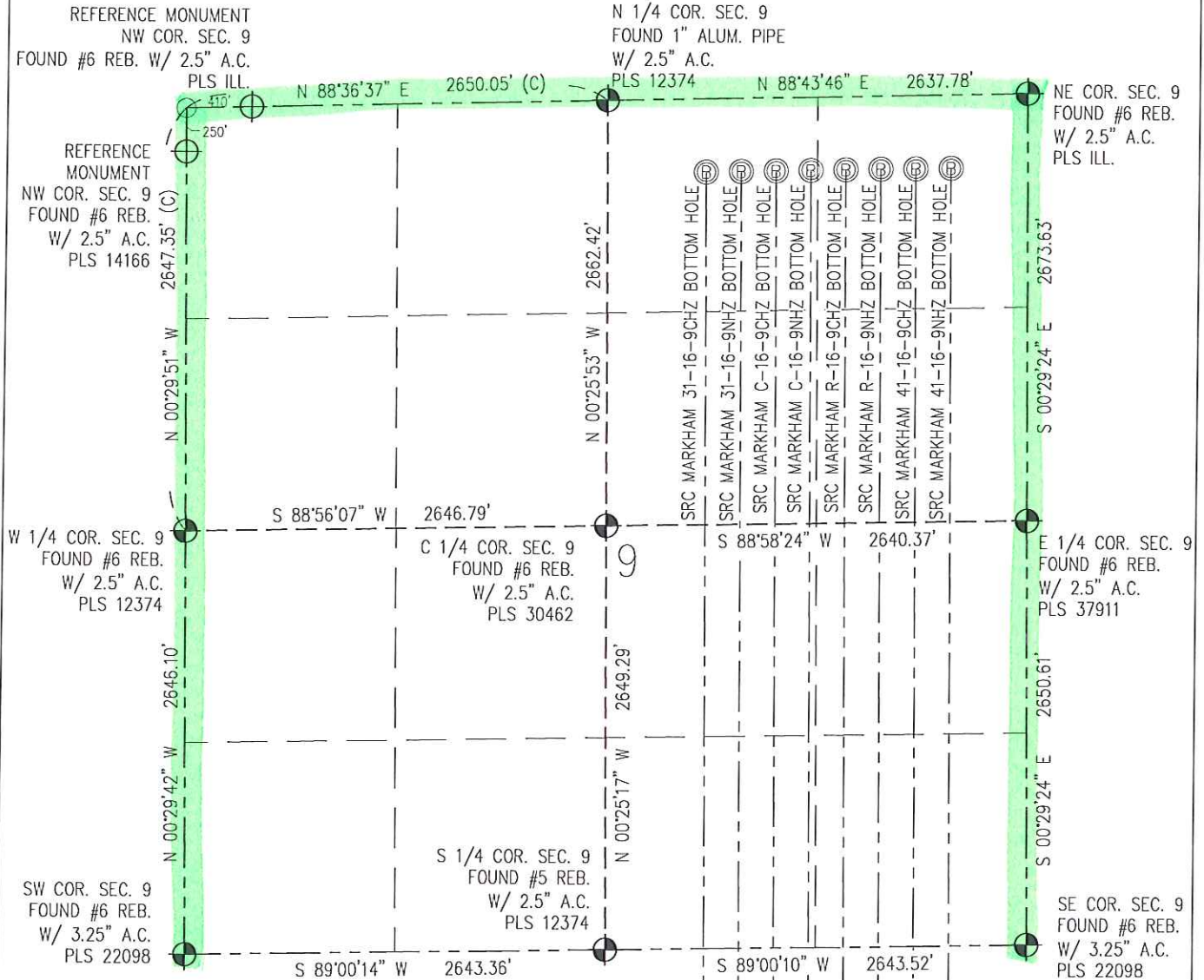
SECTION 16
TOWNSHIP 4 NORTH
RANGE 68 WEST**LEGEND**

- - FOUND/SET SURVEY MONUMENT PER MONUMENT RECORD EXCEPTIONS NOTED.
- - CALCULATED SURVEY MONUMENT POSITION
- (C) - CALCULATED DIMENSION

NOTICE: According to Colorado law you MUST commence any legal action based upon any defect in this W.L.C. within three years after you first discover such defect. In no event may any action based upon any defect in this W.L.C. be commenced more than ten years from this said date of the certification show hereon.

WELL LOCATION CERTIFICATE

THIS MAP DOES NOT REPRESENT A BOUNDARY SURVEY

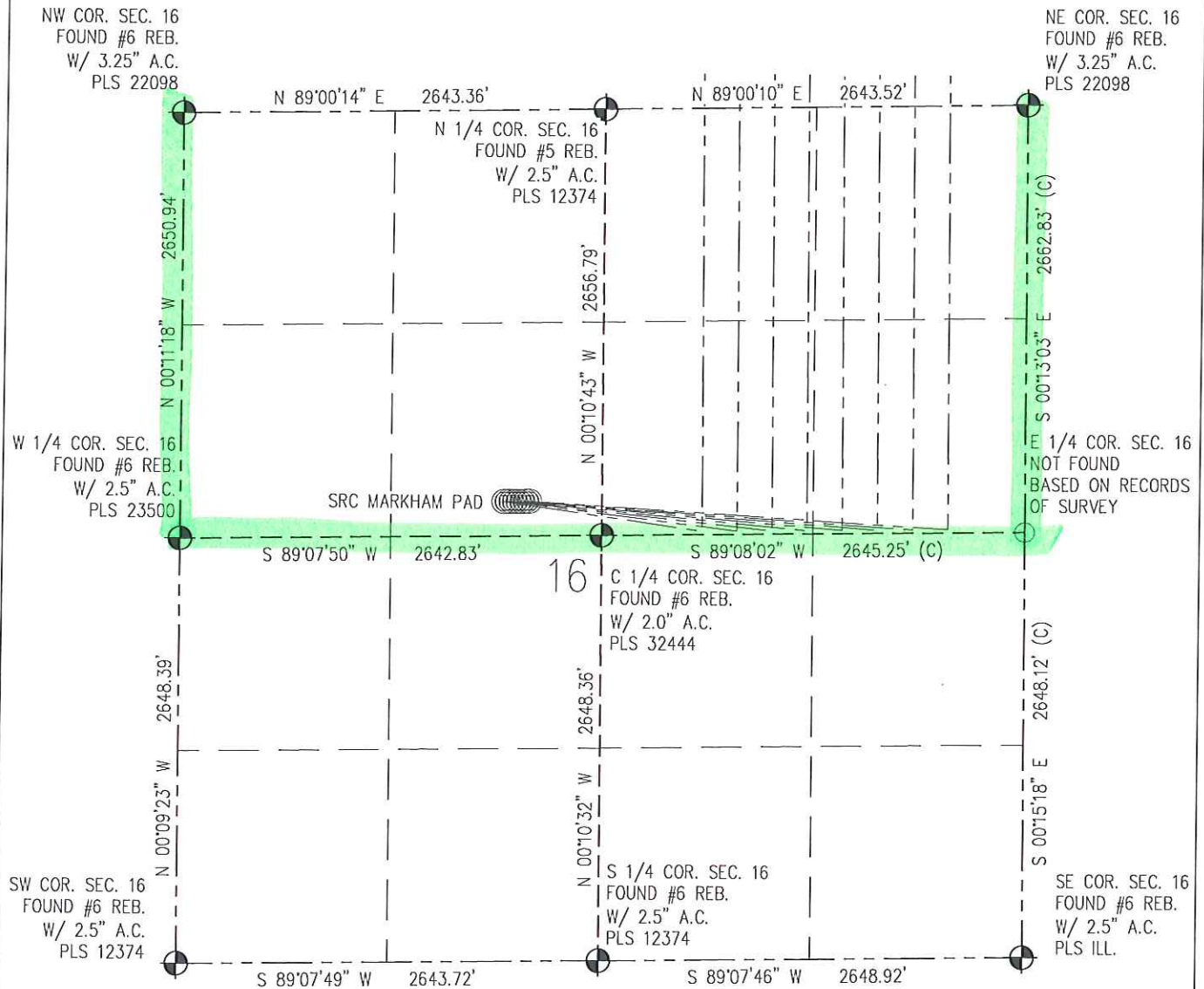
SECTION 16
TOWNSHIP 4 NORTH
RANGE 68 WEST

0 1000
Scale 1" = 1000 ft

LEGEND

- - FOUND/SET SURVEY MONUMENT PER MONUMENT RECORD EXCEPTIONS NOTED.
- - CALCULATED SURVEY MONUMENT POSITION
- (C) - CALCULATED DIMENSION

NOTICE: According to Colorado law you MUST commence any legal action based upon any defect in this W.L.C. within three years after you first discover such defect. In no event may any action based upon any defect in this W.L.C. be commenced more than ten years from this said date of the certification shown hereon.