

PAD GRADING PLAN

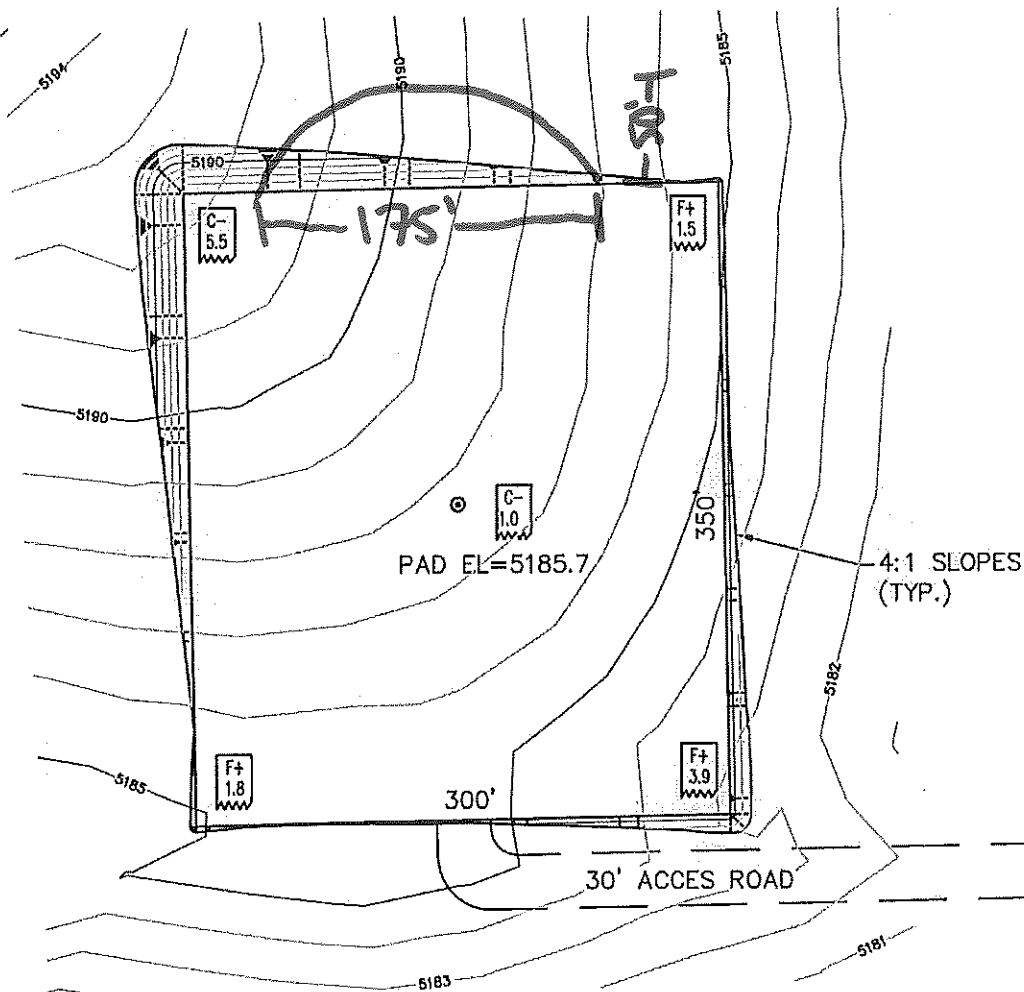

EARTHWORKS:

TOPSOIL STRIPPING = 4349 CU. YDS.

GRADING: CUT = 4462 CU. YDS. (AFTER TOPSOIL REMOVED)
FILL = 2622 CU. YDS. (AFTER TOPSOIL REMOVED)

ELEVATION SOURCE = USGS 7.5' QUAD MAP CONTOURS
AT NGVD 1929 DATUM. (ASSUMED GROUND EL=5187.7
AT PROPOSED WELL STAKE.)

LEGEND:

 = DEPTH OF CUT/FILL
(AFTER TOPSOIL REMOVAL)

⊗ = PROPOSED WELL

0' 50' 100'
SCALE IN FEET
(1"=100')

THIS DRAWING IS INTENDED TO SHOW DIRT QUANTITIES ONLY
AND IS NOT TO BE RELIED ON FOR ANY OTHER PURPOSE.

N|V|5

BEYOND ENGINEERING

8000 S. Chester Street, Suite 200
Centennial, CO 80112
303.220.6400 TEL
303.220.9001 FAX
WWW.NV5.COM

WELL NAME: LINNEBUR FLYING SERVICE 3-61 #1-30

LOCATION: ADAMS, CO; NE 1/4 SEC.30, T3S, R61W, 6TH P.M.

FIELD DATE: 02/12/2014

DRAWING DATE: 02/17/2014

PAGE NUMBER

1

OF 1 PAGE

JOB NUMBER

DVB057400