

Anadarko Petroleum Corp.

Weld County, CO (NAD 83)

Sec. 13-T2N-67W

KERR 29C-12HZ

Plan B

Plan: Rev B0 Permit

Sperry Drilling Services

Proposal Report

17 June, 2014

Well Coordinates: 1,291,734.83 N, 3,184,073.39 E (40° 07' 56.39" N, 104° 50' 30.02" W)

Ground Level: 4,883.00 usft

Local Coordinate Origin:

Viewing Datum:

TVDs to System:

North Reference:

Unit System:

Geodetic Scale Factor Applied

Version: 5000.1 Build: 70

Centered on Well KERR 29C-12HZ

RKB = 25' @ 4908.00usft (Drilling Rig)

N

True

Dec-Deg - API - US Survey Feet - Custom

HALLIBURTON

Project: Weld County, CO (NAD 83)
Site: Sec. 13-T2N-67W
Well: KERR 29C-12HZ
Wellbore: Plan B
Design: Rev B0 Permit

Anadarko Petroleum Corp.

HALLIBURTON
Sperry Drilling

SECTION DETAILS

Sec	MD	Inc	Azi	TVD	+N/-S	+E/-W	Dleg	TFace	VSect	Target
1	0.00	0.00	0.00	0.00	0.00	0.00	0.00	0.00	0.00	
2	1200.00	0.00	0.00	1200.00	0.00	0.00	0.00	0.00	0.00	
3	1700.00	10.00	270.00	1697.47	0.00	-43.52	2.00	270.00	0.00	
4	3404.00	10.00	270.00	3375.58	0.00	-339.42	0.00	0.00	0.00	
5	3904.00	0.00	0.00	3873.04	0.00	-382.94	2.00	180.00	0.00	
6	6888.00	0.00	0.00	6857.04	0.00	-382.94	0.00	0.00	0.00	
7	7788.45	90.05	0.00	7430.00	573.41	-382.91	10.00	0.00	573.41	
8	16696.20	90.05	0.00	7423.00	9481.15	-382.38	0.00	0.00	9481.15	Kerr 29C-12HZ_BHL

WELLBORE TARGET DETAILS (LAT/LONG)

Name	TVD	+N/-S	+E/-W	Latitude	Longitude	Polygon
Kerr 29C-12HZ_LD	0.00	2699.20	689.38	40.139739	-104.839206	Polygon
Kerr 29C-12HZ_SHL	0.00	0.00	0.00	40.132330	-104.841672	
Kerr_SEC	0.00	2699.20	689.38	40.139739	-104.839206	Polygon
Kerr 29C-12HZ_BHL	7423.00	9481.15	-382.38	40.158356	-104.843040	
Kerr 29C-12HZ_CP	7430.00	-113.68	-415.92	40.132018	-104.843159	Point

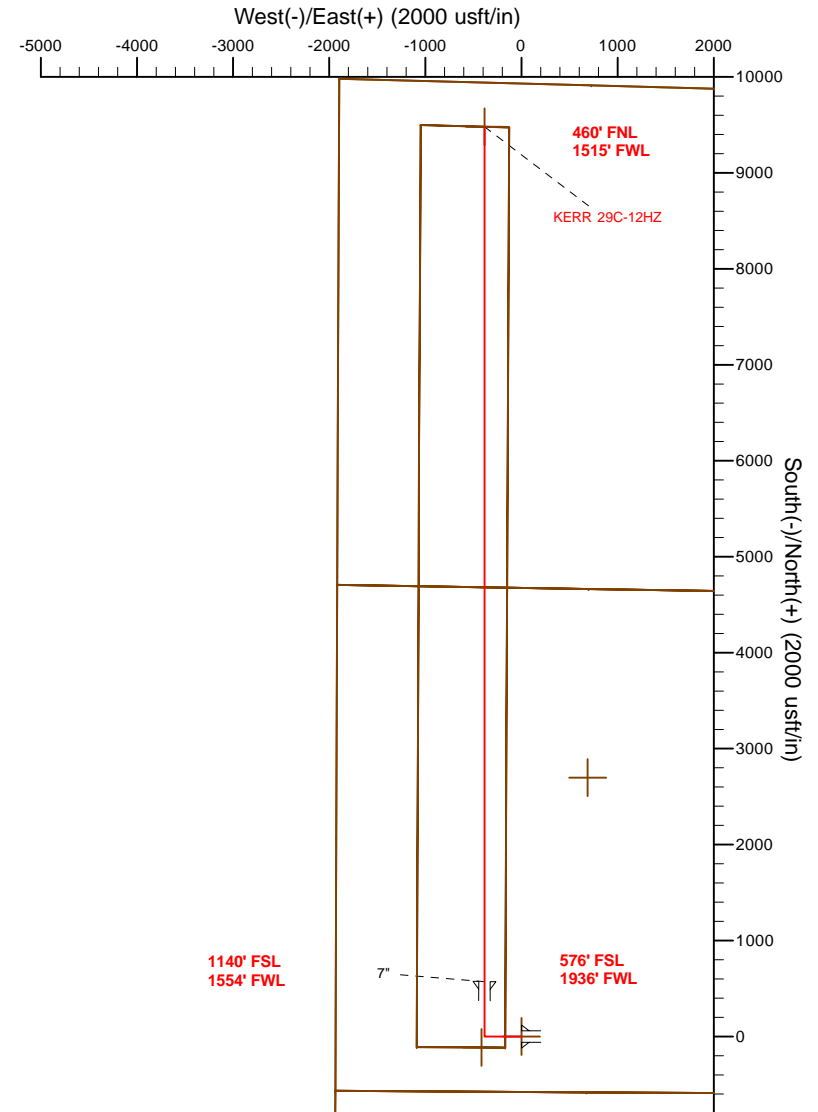
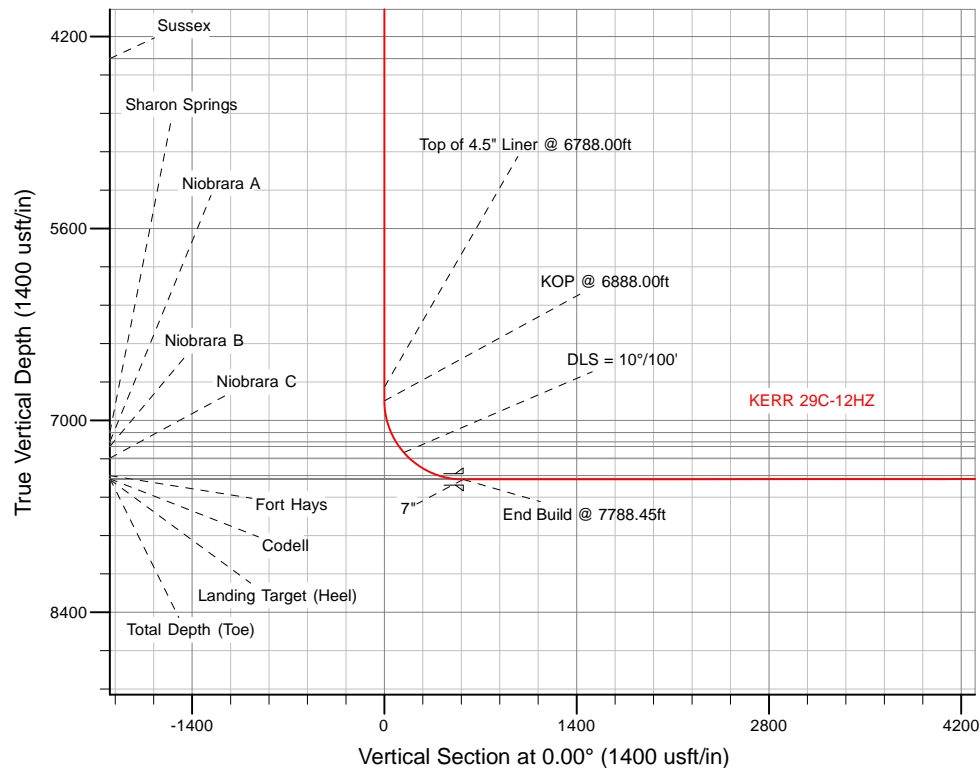

TVD MD

6757.04 6788.00 Top of 4.5" Liner @ 6788.00ft
6857.04 6888.00 KOP @ 6888.00ft

WELL DETAILS: KERR 29C-12HZ

Ground Level: 4883.00

RKB = 25' @ 4908.00usft (Drilling Rig)

Plan: Rev B0 Permit (KERR 29C-12HZ/Plan B)

Created By: Clint Eshelman Date: 6/17/2014
Reviewed: _____ Date: _____

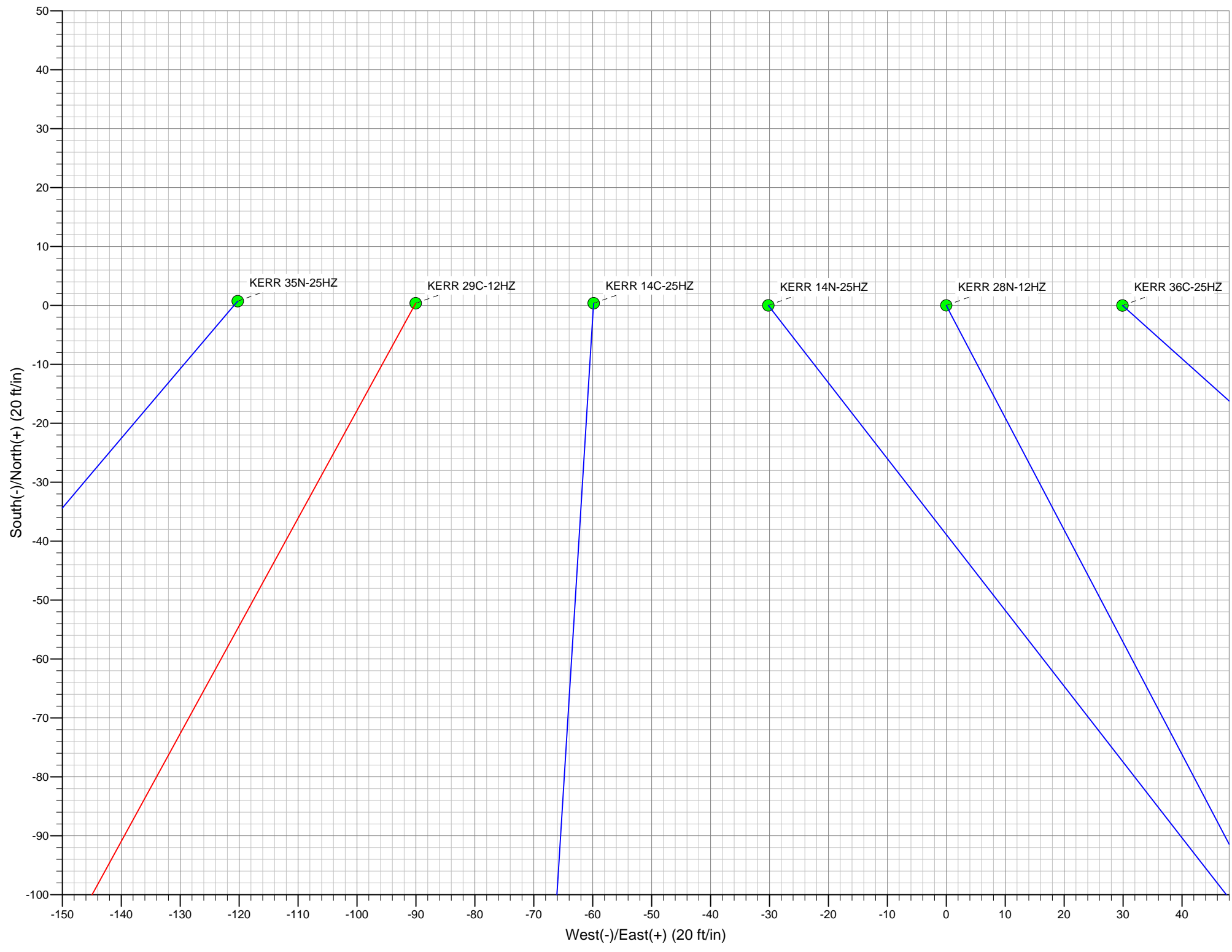

Plan Report for KERR 29C-12HZ - Rev B0 Permit

Measured Depth (usft)	Inclination (°)	Azimuth (°)	Vertical Depth (usft)	+N/-S (usft)	+E/-W (usft)	Vertical Section (usft)	Dogleg Rate (°/100usft)	Build Rate (°/100usft)	Turn Rate (°/100usft)	Toolface Azimuth (°)
0.00	0.00	0.00	0.00	0.00	0.00	0.00	0.00	0.00	0.00	0.00
Kerr 29C-12HZ_LD - Kerr 29C-12HZ_SHL - Kerr_SEC										
100.00	0.00	0.00	100.00	0.00	0.00	0.00	0.00	0.00	0.00	0.00
200.00	0.00	0.00	200.00	0.00	0.00	0.00	0.00	0.00	0.00	0.00
300.00	0.00	0.00	300.00	0.00	0.00	0.00	0.00	0.00	0.00	0.00
400.00	0.00	0.00	400.00	0.00	0.00	0.00	0.00	0.00	0.00	0.00
500.00	0.00	0.00	500.00	0.00	0.00	0.00	0.00	0.00	0.00	0.00
600.00	0.00	0.00	600.00	0.00	0.00	0.00	0.00	0.00	0.00	0.00
700.00	0.00	0.00	700.00	0.00	0.00	0.00	0.00	0.00	0.00	0.00
800.00	0.00	0.00	800.00	0.00	0.00	0.00	0.00	0.00	0.00	0.00
900.00	0.00	0.00	900.00	0.00	0.00	0.00	0.00	0.00	0.00	0.00
945.00	0.00	0.00	945.00	0.00	0.00	0.00	0.00	0.00	0.00	0.00
Fox Hills Base										
995.00	0.00	0.00	995.00	0.00	0.00	0.00	0.00	0.00	0.00	0.00
9 5/8"										
1,000.00	0.00	0.00	1,000.00	0.00	0.00	0.00	0.00	0.00	0.00	0.00
1,100.00	0.00	0.00	1,100.00	0.00	0.00	0.00	0.00	0.00	0.00	0.00
1,200.00	0.00	0.00	1,200.00	0.00	0.00	0.00	0.00	0.00	0.00	0.00
Begin Nudge @ 1200.00ft										
1,300.00	2.00	270.00	1,299.98	0.00	-1.75	0.00	2.00	2.00	0.00	270.00
1,400.00	4.00	270.00	1,399.84	0.00	-6.98	0.00	2.00	2.00	0.00	0.00
1,500.00	6.00	270.00	1,499.45	0.00	-15.69	0.00	2.00	2.00	0.00	0.00
1,600.00	8.00	270.00	1,598.70	0.00	-27.88	0.00	2.00	2.00	0.00	0.00
1,700.00	10.00	270.00	1,697.47	0.00	-43.52	0.00	2.00	2.00	0.00	0.00
End Nudge @ 1700.00ft										
1,800.00	10.00	270.00	1,795.95	0.00	-60.89	0.00	0.00	0.00	0.00	0.00
1,900.00	10.00	270.00	1,894.43	0.00	-78.25	0.00	0.00	0.00	0.00	0.00
2,000.00	10.00	270.00	1,992.91	0.00	-95.62	0.00	0.00	0.00	0.00	0.00
2,100.00	10.00	270.00	2,091.39	0.00	-112.98	0.00	0.00	0.00	0.00	0.00
2,200.00	10.00	270.00	2,189.87	0.00	-130.35	0.00	0.00	0.00	0.00	0.00
2,300.00	10.00	270.00	2,288.35	0.00	-147.71	0.00	0.00	0.00	0.00	0.00
2,400.00	10.00	270.00	2,386.83	0.00	-165.08	0.00	0.00	0.00	0.00	0.00
2,500.00	10.00	270.00	2,485.31	0.00	-182.44	0.00	0.00	0.00	0.00	0.00
2,600.00	10.00	270.00	2,583.79	0.00	-199.81	0.00	0.00	0.00	0.00	0.00
2,700.00	10.00	270.00	2,682.27	0.00	-217.17	0.00	0.00	0.00	0.00	0.00
2,800.00	10.00	270.00	2,780.75	0.00	-234.54	0.00	0.00	0.00	0.00	0.00
2,900.00	10.00	270.00	2,879.23	0.00	-251.90	0.00	0.00	0.00	0.00	0.00
3,000.00	10.00	270.00	2,977.72	0.00	-269.27	0.00	0.00	0.00	0.00	0.00
3,100.00	10.00	270.00	3,076.20	0.00	-286.63	0.00	0.00	0.00	0.00	0.00
3,200.00	10.00	270.00	3,174.68	0.00	-303.99	0.00	0.00	0.00	0.00	0.00
3,300.00	10.00	270.00	3,273.16	0.00	-321.36	0.00	0.00	0.00	0.00	0.00
3,400.00	10.00	270.00	3,371.64	0.00	-338.72	0.00	0.00	0.00	0.00	0.00
3,404.00	10.00	270.00	3,375.58	0.00	-339.42	0.00	0.00	0.00	0.00	0.00
Begin Drop @ 3404.00ft										
3,500.00	8.08	270.00	3,470.38	0.00	-354.50	0.00	2.00	-2.00	0.00	180.00
3,600.00	6.08	270.00	3,569.61	0.00	-366.83	0.00	2.00	-2.00	0.00	180.00
3,700.00	4.08	270.00	3,669.22	0.00	-375.68	0.00	2.00	-2.00	0.00	180.00
3,800.00	2.08	270.00	3,769.07	0.00	-381.05	0.00	2.00	-2.00	0.00	180.00
3,900.00	0.08	270.00	3,869.04	0.00	-382.94	0.00	2.00	-2.00	0.00	180.00
3,904.00	0.00	0.00	3,873.04	0.00	-382.94	0.00	2.00	-2.00	0.00	180.00
End Drop @ 3904.00ft										
3,974.96	0.00	0.00	3,944.00	0.00	-382.94	0.00	0.00	0.00	0.00	0.00
Parkman										
4,000.00	0.00	0.00	3,969.04	0.00	-382.94	0.00	0.00	0.00	0.00	0.00
4,100.00	0.00	0.00	4,069.04	0.00	-382.94	0.00	0.00	0.00	0.00	0.00
4,200.00	0.00	0.00	4,169.04	0.00	-382.94	0.00	0.00	0.00	0.00	0.00
4,300.00	0.00	0.00	4,269.04	0.00	-382.94	0.00	0.00	0.00	0.00	0.00
4,391.96	0.00	0.00	4,361.00	0.00	-382.94	0.00	0.00	0.00	0.00	0.00

Plan Report for KERR 29C-12HZ - Rev B0 Permit

Measured Depth (usft)	Inclination (°)	Azimuth (°)	Vertical Depth (usft)	+N/-S (usft)	+E/-W (usft)	Vertical Section (usft)	Dogleg Rate (°/100usft)	Build Rate (°/100usft)	Turn Rate (°/100usft)	Toolface Azimuth (°)
Sussex										
4,400.00	0.00	0.00	4,369.04	0.00	-382.94	0.00	0.00	0.00	0.00	0.00
4,500.00	0.00	0.00	4,469.04	0.00	-382.94	0.00	0.00	0.00	0.00	0.00
4,600.00	0.00	0.00	4,569.04	0.00	-382.94	0.00	0.00	0.00	0.00	0.00
4,700.00	0.00	0.00	4,669.04	0.00	-382.94	0.00	0.00	0.00	0.00	0.00
4,800.00	0.00	0.00	4,769.04	0.00	-382.94	0.00	0.00	0.00	0.00	0.00
4,900.00	0.00	0.00	4,869.04	0.00	-382.94	0.00	0.00	0.00	0.00	0.00
5,000.00	0.00	0.00	4,969.04	0.00	-382.94	0.00	0.00	0.00	0.00	0.00
5,100.00	0.00	0.00	5,069.04	0.00	-382.94	0.00	0.00	0.00	0.00	0.00
5,200.00	0.00	0.00	5,169.04	0.00	-382.94	0.00	0.00	0.00	0.00	0.00
5,300.00	0.00	0.00	5,269.04	0.00	-382.94	0.00	0.00	0.00	0.00	0.00
5,400.00	0.00	0.00	5,369.04	0.00	-382.94	0.00	0.00	0.00	0.00	0.00
5,500.00	0.00	0.00	5,469.04	0.00	-382.94	0.00	0.00	0.00	0.00	0.00
5,600.00	0.00	0.00	5,569.04	0.00	-382.94	0.00	0.00	0.00	0.00	0.00
5,700.00	0.00	0.00	5,669.04	0.00	-382.94	0.00	0.00	0.00	0.00	0.00
5,800.00	0.00	0.00	5,769.04	0.00	-382.94	0.00	0.00	0.00	0.00	0.00
5,900.00	0.00	0.00	5,869.04	0.00	-382.94	0.00	0.00	0.00	0.00	0.00
6,000.00	0.00	0.00	5,969.04	0.00	-382.94	0.00	0.00	0.00	0.00	0.00
6,100.00	0.00	0.00	6,069.04	0.00	-382.94	0.00	0.00	0.00	0.00	0.00
6,200.00	0.00	0.00	6,169.04	0.00	-382.94	0.00	0.00	0.00	0.00	0.00
6,300.00	0.00	0.00	6,269.04	0.00	-382.94	0.00	0.00	0.00	0.00	0.00
6,400.00	0.00	0.00	6,369.04	0.00	-382.94	0.00	0.00	0.00	0.00	0.00
6,500.00	0.00	0.00	6,469.04	0.00	-382.94	0.00	0.00	0.00	0.00	0.00
6,600.00	0.00	0.00	6,569.04	0.00	-382.94	0.00	0.00	0.00	0.00	0.00
6,700.00	0.00	0.00	6,669.04	0.00	-382.94	0.00	0.00	0.00	0.00	0.00
6,788.00	0.00	0.00	6,757.04	0.00	-382.94	0.00	0.00	0.00	0.00	0.00
Top of 4.5" Liner @ 6788.00ft										
6,800.00	0.00	0.00	6,769.04	0.00	-382.94	0.00	0.00	0.00	0.00	0.00
6,888.00	0.00	0.00	6,857.04	0.00	-382.94	0.00	0.00	0.00	0.00	0.00
KOP @ 6888.00ft										
6,900.00	1.20	0.00	6,869.04	0.13	-382.94	0.13	10.00	10.00	0.00	0.00
7,000.00	11.20	0.00	6,968.33	10.91	-382.94	10.91	10.00	10.00	0.00	0.00
7,100.00	21.20	0.00	7,064.24	38.78	-382.94	38.78	10.00	10.00	0.00	0.00
7,125.72	23.77	0.00	7,088.00	48.61	-382.94	48.61	10.00	10.00	0.00	0.00
Sharon Springs										
7,200.00	31.20	0.00	7,153.85	82.87	-382.94	82.87	10.00	10.00	0.00	0.00
7,202.52	31.45	0.00	7,156.00	84.18	-382.94	84.18	10.00	10.00	0.00	0.00
Niobrara A										
7,243.29	35.53	0.00	7,190.00	106.67	-382.94	106.67	10.00	10.00	0.00	0.00
Niobrara B										
7,294.72	40.67	0.00	7,230.46	138.40	-382.93	138.40	10.00	10.00	0.00	0.00
Kerr 29C-12HZ_CP										
7,300.00	41.20	0.00	7,234.44	141.86	-382.93	141.86	10.00	10.00	0.00	0.00
DLS = 10°/100'										
7,356.42	46.84	0.00	7,275.00	181.05	-382.93	181.05	10.00	10.00	0.00	0.00
Niobrara C										
7,400.00	51.20	0.00	7,303.57	213.94	-382.93	213.94	10.00	10.00	0.00	0.00
7,500.00	61.20	0.00	7,359.13	296.93	-382.92	296.93	10.00	10.00	0.00	0.00
7,600.00	71.20	0.00	7,399.43	388.31	-382.92	388.31	10.00	10.00	0.00	0.00
7,611.40	72.34	0.00	7,403.00	399.14	-382.92	399.14	10.00	10.00	0.00	0.00
Fort Hays										
7,700.00	81.20	0.00	7,423.26	485.30	-382.91	485.30	10.00	10.00	0.00	0.00
7,712.24	82.42	0.00	7,425.00	497.42	-382.91	497.42	10.00	10.00	0.00	0.00
Codell										
7,788.45	90.05	0.00	7,430.00	573.41	-382.91	573.41	10.00	10.00	0.00	0.00
End Build @ 7788.45ft - Landing Target (Heel) - 7"										
7,800.00	90.05	0.00	7,429.99	584.96	-382.91	584.96	0.00	0.00	0.00	0.00
7,900.00	90.05	0.00	7,429.91	684.96	-382.90	684.96	0.00	0.00	0.00	0.00

Plan Report for KERR 29C-12HZ - Rev B0 Permit

Measured Depth (usft)	Inclination (°)	Azimuth (°)	Vertical Depth (usft)	+N/-S (usft)	+E/-W (usft)	Vertical Section (usft)	Dogleg Rate (°/100usft)	Build Rate (°/100usft)	Turn Rate (°/100usft)	Toolface Azimuth (°)
8,000.00	90.05	0.00	7,429.83	784.96	-382.89	784.96	0.00	0.00	0.00	0.00
8,100.00	90.05	0.00	7,429.76	884.96	-382.89	884.96	0.00	0.00	0.00	0.00
8,200.00	90.05	0.00	7,429.68	984.96	-382.88	984.96	0.00	0.00	0.00	0.00
8,300.00	90.05	0.00	7,429.60	1,084.96	-382.88	1,084.96	0.00	0.00	0.00	0.00
8,400.00	90.05	0.00	7,429.52	1,184.96	-382.87	1,184.96	0.00	0.00	0.00	0.00
8,500.00	90.05	0.00	7,429.44	1,284.96	-382.86	1,284.96	0.00	0.00	0.00	0.00
8,600.00	90.05	0.00	7,429.36	1,384.96	-382.86	1,384.96	0.00	0.00	0.00	0.00
8,700.00	90.05	0.00	7,429.28	1,484.96	-382.85	1,484.96	0.00	0.00	0.00	0.00
8,800.00	90.05	0.00	7,429.21	1,584.96	-382.85	1,584.96	0.00	0.00	0.00	0.00
8,900.00	90.05	0.00	7,429.13	1,684.96	-382.84	1,684.96	0.00	0.00	0.00	0.00
9,000.00	90.05	0.00	7,429.05	1,784.96	-382.84	1,784.96	0.00	0.00	0.00	0.00
9,100.00	90.05	0.00	7,428.97	1,884.96	-382.83	1,884.96	0.00	0.00	0.00	0.00
9,200.00	90.05	0.00	7,428.89	1,984.96	-382.82	1,984.96	0.00	0.00	0.00	0.00
9,300.00	90.05	0.00	7,428.81	2,084.96	-382.82	2,084.96	0.00	0.00	0.00	0.00
9,400.00	90.05	0.00	7,428.73	2,184.96	-382.81	2,184.96	0.00	0.00	0.00	0.00
9,500.00	90.05	0.00	7,428.66	2,284.96	-382.81	2,284.96	0.00	0.00	0.00	0.00
9,600.00	90.05	0.00	7,428.58	2,384.96	-382.80	2,384.96	0.00	0.00	0.00	0.00
9,700.00	90.05	0.00	7,428.50	2,484.96	-382.79	2,484.96	0.00	0.00	0.00	0.00
9,800.00	90.05	0.00	7,428.42	2,584.96	-382.79	2,584.96	0.00	0.00	0.00	0.00
9,900.00	90.05	0.00	7,428.34	2,684.96	-382.78	2,684.96	0.00	0.00	0.00	0.00
10,000.00	90.05	0.00	7,428.26	2,784.96	-382.78	2,784.96	0.00	0.00	0.00	0.00
10,100.00	90.05	0.00	7,428.18	2,884.96	-382.77	2,884.96	0.00	0.00	0.00	0.00
10,200.00	90.05	0.00	7,428.11	2,984.96	-382.76	2,984.96	0.00	0.00	0.00	0.00
10,300.00	90.05	0.00	7,428.03	3,084.96	-382.76	3,084.96	0.00	0.00	0.00	0.00
10,400.00	90.05	0.00	7,427.95	3,184.96	-382.75	3,184.96	0.00	0.00	0.00	0.00
10,500.00	90.05	0.00	7,427.87	3,284.96	-382.75	3,284.96	0.00	0.00	0.00	0.00
10,600.00	90.05	0.00	7,427.79	3,384.96	-382.74	3,384.96	0.00	0.00	0.00	0.00
10,700.00	90.05	0.00	7,427.71	3,484.96	-382.73	3,484.96	0.00	0.00	0.00	0.00
10,800.00	90.05	0.00	7,427.63	3,584.96	-382.73	3,584.96	0.00	0.00	0.00	0.00
10,900.00	90.05	0.00	7,427.56	3,684.96	-382.72	3,684.96	0.00	0.00	0.00	0.00
11,000.00	90.05	0.00	7,427.48	3,784.96	-382.72	3,784.96	0.00	0.00	0.00	0.00
11,100.00	90.05	0.00	7,427.40	3,884.96	-382.71	3,884.96	0.00	0.00	0.00	0.00
11,200.00	90.05	0.00	7,427.32	3,984.96	-382.70	3,984.96	0.00	0.00	0.00	0.00
11,300.00	90.05	0.00	7,427.24	4,084.96	-382.70	4,084.96	0.00	0.00	0.00	0.00
11,400.00	90.05	0.00	7,427.16	4,184.96	-382.69	4,184.96	0.00	0.00	0.00	0.00
11,500.00	90.05	0.00	7,427.08	4,284.96	-382.69	4,284.96	0.00	0.00	0.00	0.00
11,600.00	90.05	0.00	7,427.01	4,384.96	-382.68	4,384.96	0.00	0.00	0.00	0.00
11,700.00	90.05	0.00	7,426.93	4,484.96	-382.67	4,484.96	0.00	0.00	0.00	0.00
11,800.00	90.05	0.00	7,426.85	4,584.96	-382.67	4,584.96	0.00	0.00	0.00	0.00
11,900.00	90.05	0.00	7,426.77	4,684.96	-382.66	4,684.96	0.00	0.00	0.00	0.00
12,000.00	90.05	0.00	7,426.69	4,784.96	-382.66	4,784.96	0.00	0.00	0.00	0.00
12,100.00	90.05	0.00	7,426.61	4,884.96	-382.65	4,884.96	0.00	0.00	0.00	0.00
12,200.00	90.05	0.00	7,426.53	4,984.96	-382.64	4,984.96	0.00	0.00	0.00	0.00
12,300.00	90.05	0.00	7,426.46	5,084.96	-382.64	5,084.96	0.00	0.00	0.00	0.00
12,400.00	90.05	0.00	7,426.38	5,184.96	-382.63	5,184.96	0.00	0.00	0.00	0.00
12,500.00	90.05	0.00	7,426.30	5,284.96	-382.63	5,284.96	0.00	0.00	0.00	0.00
12,600.00	90.05	0.00	7,426.22	5,384.96	-382.62	5,384.96	0.00	0.00	0.00	0.00
12,700.00	90.05	0.00	7,426.14	5,484.96	-382.61	5,484.96	0.00	0.00	0.00	0.00
12,800.00	90.05	0.00	7,426.06	5,584.96	-382.61	5,584.96	0.00	0.00	0.00	0.00
12,900.00	90.05	0.00	7,425.98	5,684.96	-382.60	5,684.96	0.00	0.00	0.00	0.00
13,000.00	90.05	0.00	7,425.90	5,784.96	-382.60	5,784.96	0.00	0.00	0.00	0.00
13,100.00	90.05	0.00	7,425.83	5,884.96	-382.59	5,884.96	0.00	0.00	0.00	0.00
13,200.00	90.05	0.00	7,425.75	5,984.96	-382.58	5,984.96	0.00	0.00	0.00	0.00
13,300.00	90.05	0.00	7,425.67	6,084.96	-382.58	6,084.96	0.00	0.00	0.00	0.00
13,400.00	90.05	0.00	7,425.59	6,184.96	-382.57	6,184.96	0.00	0.00	0.00	0.00
13,500.00	90.05	0.00	7,425.51	6,284.96	-382.57	6,284.96	0.00	0.00	0.00	0.00
13,600.00	90.05	0.00	7,425.43	6,384.96	-382.56	6,384.96	0.00	0.00	0.00	0.00
13,700.00	90.05	0.00	7,425.35	6,484.96	-382.55	6,484.96	0.00	0.00	0.00	0.00
13,800.00	90.05	0.00	7,425.28	6,584.96	-382.55	6,584.96	0.00	0.00	0.00	0.00
13,900.00	90.05	0.00	7,425.20	6,684.96	-382.54	6,684.96	0.00	0.00	0.00	0.00

Plan Report for KERR 29C-12HZ - Rev B0 Permit

Measured Depth (usft)	Inclination (°)	Azimuth (°)	Vertical Depth (usft)	+N/-S (usft)	+E/-W (usft)	Vertical Section (usft)	Dogleg Rate (°/100usft)	Build Rate (°/100usft)	Turn Rate (°/100usft)	Toolface Azimuth (°)
14,000.00	90.05	0.00	7,425.12	6,784.96	-382.54	6,784.96	0.00	0.00	0.00	0.00
14,100.00	90.05	0.00	7,425.04	6,884.96	-382.53	6,884.96	0.00	0.00	0.00	0.00
14,200.00	90.05	0.00	7,424.96	6,984.96	-382.52	6,984.96	0.00	0.00	0.00	0.00
14,300.00	90.05	0.00	7,424.88	7,084.96	-382.52	7,084.96	0.00	0.00	0.00	0.00
14,400.00	90.05	0.00	7,424.80	7,184.96	-382.51	7,184.96	0.00	0.00	0.00	0.00
14,500.00	90.05	0.00	7,424.73	7,284.96	-382.51	7,284.96	0.00	0.00	0.00	0.00
14,600.00	90.05	0.00	7,424.65	7,384.96	-382.50	7,384.96	0.00	0.00	0.00	0.00
14,700.00	90.05	0.00	7,424.57	7,484.96	-382.49	7,484.96	0.00	0.00	0.00	0.00
14,800.00	90.05	0.00	7,424.49	7,584.96	-382.49	7,584.96	0.00	0.00	0.00	0.00
14,900.00	90.05	0.00	7,424.41	7,684.96	-382.48	7,684.96	0.00	0.00	0.00	0.00
15,000.00	90.05	0.00	7,424.33	7,784.96	-382.48	7,784.96	0.00	0.00	0.00	0.00
15,100.00	90.05	0.00	7,424.25	7,884.96	-382.47	7,884.96	0.00	0.00	0.00	0.00
15,200.00	90.05	0.00	7,424.18	7,984.96	-382.47	7,984.96	0.00	0.00	0.00	0.00
15,300.00	90.05	0.00	7,424.10	8,084.96	-382.46	8,084.96	0.00	0.00	0.00	0.00
15,400.00	90.05	0.00	7,424.02	8,184.96	-382.45	8,184.96	0.00	0.00	0.00	0.00
15,500.00	90.05	0.00	7,423.94	8,284.96	-382.45	8,284.96	0.00	0.00	0.00	0.00
15,600.00	90.05	0.00	7,423.86	8,384.96	-382.44	8,384.96	0.00	0.00	0.00	0.00
15,700.00	90.05	0.00	7,423.78	8,484.96	-382.44	8,484.96	0.00	0.00	0.00	0.00
15,800.00	90.05	0.00	7,423.70	8,584.96	-382.43	8,584.96	0.00	0.00	0.00	0.00
15,900.00	90.05	0.00	7,423.63	8,684.96	-382.42	8,684.96	0.00	0.00	0.00	0.00
16,000.00	90.05	0.00	7,423.55	8,784.96	-382.42	8,784.96	0.00	0.00	0.00	0.00
16,100.00	90.05	0.00	7,423.47	8,884.96	-382.41	8,884.96	0.00	0.00	0.00	0.00
16,200.00	90.05	0.00	7,423.39	8,984.96	-382.41	8,984.96	0.00	0.00	0.00	0.00
16,300.00	90.05	0.00	7,423.31	9,084.96	-382.40	9,084.96	0.00	0.00	0.00	0.00
16,400.00	90.05	0.00	7,423.23	9,184.96	-382.39	9,184.96	0.00	0.00	0.00	0.00
16,500.00	90.05	0.00	7,423.15	9,284.96	-382.39	9,284.96	0.00	0.00	0.00	0.00
16,600.00	90.05	0.00	7,423.08	9,384.96	-382.38	9,384.96	0.00	0.00	0.00	0.00
16,696.19	90.05	0.00	7,423.00	9,481.15	-382.38	9,481.15	0.00	0.00	0.00	0.00
Total Depth (Toe)										
16,696.20	90.05	0.00	7,423.00	9,481.15	-382.38	9,481.15	0.01	0.00	0.00	0.00
TD Well @ 16696.20ft - Kerr 29C-12HZ_BHL										

Plan Annotations

Measured Depth (usft)	Vertical Depth (usft)	Local Coordinates +N/-S (usft)	+E/-W (usft)	Comment
1,200.00	1,200.00	0.00	0.00	Begin Nudge @ 1200.00ft
1,700.00	1,697.47	0.00	-43.52	End Nudge @ 1700.00ft
3,404.00	3,375.58	0.00	-339.42	Begin Drop @ 3404.00ft
3,904.00	3,873.04	0.00	-382.94	End Drop @ 3904.00ft
6,788.00	6,757.04	0.00	-382.94	Top of 4.5" Liner @ 6788.00ft
6,888.00	6,857.04	0.00	-382.94	KOP @ 6888.00ft
7,300.00	7,234.44	141.86	-382.93	DLS = 10°/100'
7,788.45	7,430.00	573.41	-382.91	End Build @ 7788.45ft
16,696.20	7,423.00	9,481.15	-382.38	TD Well @ 16696.20ft

Vertical Section Information

Angle Type	Target	Azimuth (°)	Origin Type	Origin +N/-S (usft)	Origin +E/-W (usft)	Start TVD (usft)
User	No Target (Freehand)	0.00	Slot	0.00	0.00	0.00

Survey tool program

From (usft)	To (usft)	Survey/Plan	Survey Tool
0.00	7,788.45	Rev B0 Permit	MWD

Plan Report for KERR 29C-12HZ - Rev B0 Permit

Survey tool program

From (usft)	To (usft)	Survey/Plan	Survey Tool
7,788.45	16,696.20	Rev B0 Permit	MWD

Casing Details

Measured Depth (usft)	Vertical Depth (usft)	Name	Casing Diameter (")	Hole Diameter (")
995.00	995.00	9 5/8"	9-5/8	13-1/2
7,788.45	7,430.00	7"	7	8-3/4

Formation Details

Measured Depth (usft)	Vertical Depth (usft)	Name	Lithology	Dip (°)	Dip Direction (°)
945.00	945.00	Fox Hills Base		0.00	
3,974.96	3,944.00	Parkman		0.00	
4,391.96	4,361.00	Sussex		0.00	
7,125.72	7,088.00	Sharon Springs		0.00	
7,202.52	7,156.00	Niobrara A		0.00	
7,243.29	7,190.00	Niobrara B		0.00	
7,356.42	7,275.00	Niobrara C		0.00	
7,611.40	7,403.00	Fort Hays		0.00	
7,712.24	7,425.00	Codell		0.00	
7,788.45	7,430.00	Landing Target (Heel)		0.00	
16,696.19	7,423.00	Total Depth (Toe)		0.00	

Targets associated with this wellbore

Target Name	TVD (usft)	+N/-S (usft)	+E/-W (usft)	Shape
Kerr 29C-12HZ_LD	0.00	2,699.20	689.38	Polygon
Kerr 29C-12HZ_SHL	0.00	0.00	0.00	Point
Kerr_SEC	0.00	2,699.20	689.38	Polygon
Kerr 29C-12HZ_BHL	7,423.00	9,481.15	-382.38	Point
Kerr 29C-12HZ_CP	7,430.00	-113.68	-415.92	Point

Directional Difficulty Index

Average Dogleg over Survey:	0.61 °/100usft	Maximum Dogleg over Survey:	10.00 °/100usft at 7,814.45 usft
Net Tortosity applicable to Plans:	0.61 °/100usft	Directional Difficulty Index:	6.490

Audit Info

North Reference Sheet for Sec. 13-T2N-67W - KERR 29C-12HZ - Plan B

All data is in US Feet unless otherwise stated. Directions and Coordinates are relative to True North Reference.
 Vertical Depths are relative to RKB = 25' @ 4908.00usft (Drilling Rig). Northing and Easting are relative to KERR 29C-12HZ
 Coordinate System is US State Plane 1983, Colorado Northern Zone using datum North American Datum 1983, ellipsoid GRS 1980
 Projection method is Lambert Conformal Conic (2 parallel)
 Central Meridian is -105.50°, Longitude Origin:0.000000°, Latitude Origin:40.783333°
 False Easting: 3,000,000.00usft, False Northing: 1,000,000.00usft, Scale Reduction: 0.99995897

Grid Coordinates of Well: 1,291,734.83 usft N, 3,184,073.39 usft E
 Geographical Coordinates of Well: 40° 07' 56.39" N, 104° 50' 30.02" W
 Grid Convergence at Surface is: 0.43°

Based upon Minimum Curvature type calculations, at a Measured Depth of 16,696.20usft
 the Bottom Hole Displacement is 9,488.86usft in the Direction of 357.69° (True).
 Magnetic Convergence at surface is: -8.20° (7 August 2013, , BGGM2013)

