

K:\ANADARKO\2013\013\_61\_COLORADO\12\_867\_SEC\_33\DWG\LOCATION DRAWING\TROUDT 14N-33HZ FACILITY.dwg, 4/28/2014 5:25:01 PM, jdk

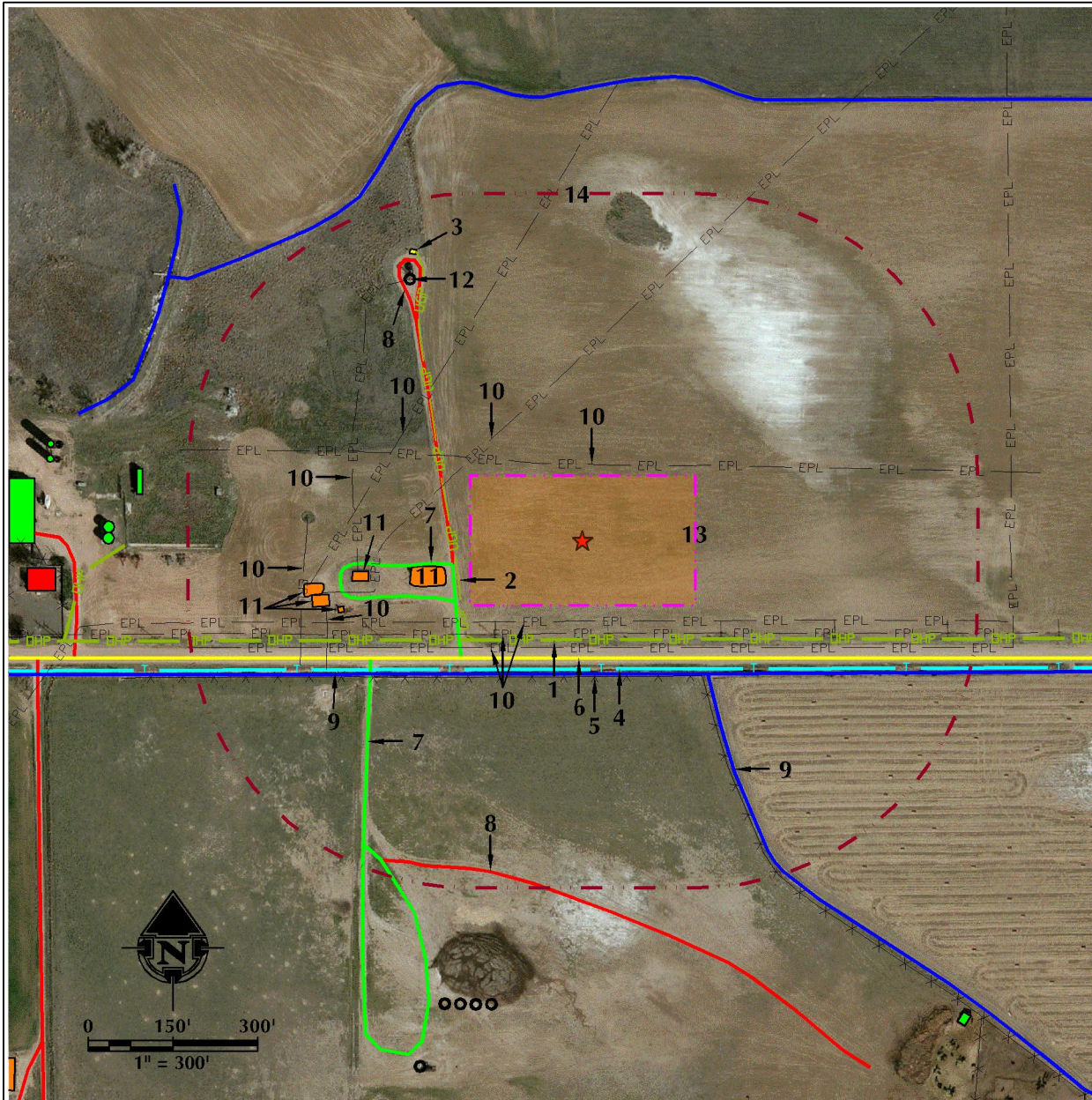

# FEATURE NOTES

- OVERHEAD POWER LINE IS  $\pm 175'$  S.
- BURIED POWER LINE IS  $\pm 228'$  W.
- EXISTING ELECTRIC BOX IS  $\pm 587'$  NW.
- EXISTING BURIED TELEPHONE LINE IS  $\pm 227'$  S.
- EXISTING FENCE IS  $\pm 241'$  S.
- COUNTY ROAD 14 IS  $\pm 207'$  S.
- EXISTING IMPROVED ROADS ARE  $\pm 429'$  SW AND  $\pm 234'$  W.
- EXISTING PRIMITIVE ROADS ARE  $\pm 609'$  S AND  $\pm 233'$  W.
- EXISTING DITCHES ARE  $\pm 234'$  S AND  $\pm 324'$  SE.
- EXISTING BURIED PIPELINES ARE  $\pm 135'$  N,  $\pm 143'$  S,  $\pm 165'$  S,  $\pm 190'$  S,  $\pm 399'$  W,  $\pm 469'$  W,  $\pm 488'$  W,  $\pm 242'$  NW AND  $\pm 371'$  NW.
- EXISTING PRODUCTION FACILITIES ARE  $\pm 249'$  SW,  $\pm 383'$  SW,  $\pm 440'$  SW,  $\pm 460'$  SW AND  $\pm 466'$  SW.
- EXISTING WELL: JAMES S HALEY TRUSTEE 2 IS  $\pm 555'$  NW.
- PROPOSED TROUDT 14N-33HZ FACILITY PAD.
- FACILITY PAD 500' BUFFER

## NOTE:

- NEAREST BUILDING UNIT FROM THE PROPOSED TROUDT 14N-33HZ FACILITY PAD IS  $\pm 935'$  W.

# LEGEND

	EXISTING WELL		EXISTING PIPELINE
	PROPOSED WELL		OVERHEAD POWER LINE
	WATER WELL		BURIED POWER LINE
	EXISTING FENCE		BURIED FIBER OPTIC
	COUNTY ROAD		BURIED TELEPHONE
	IMPROVED ROAD		DITCH/CANAL/DRAINAGE
	PRIMITIVE ROAD		ELECTRIC BOX
	500' BUFFER		EXISTING FACILITY
	WELL PAD		EXISTING BUILDINGS
	PUMP JACK AREA		RESIDENCE/BUILDING UNIT
	PROPOSED FACILITY		POND
	REFERENCE POINT		

## LOCATION DRAWING - TROUDT 14N-33HZ FACILITY

FACILITY PAD - LOCATION DRAWING  
TROUDT 14N-33HZ FACILITY  
LOCATED IN SW1/4 SE1/4  
SECTION 33, T2N, R67W, 6TH P.M.  
WELD COUNTY, COLORADO

**Kerr-McGee Oil &  
Gas Onshore L.P.**  
1099 18th Street  
Denver, Colorado 80202



LOVELAND OFFICE  
1635 Foxtrail Drive, Suite 204  
Loveland, Colorado 80538  
Phone 970-776-4331

SHERIDAN OFFICE  
2155 North Main Street  
Sheridan, Wyoming 82801  
Phone 307-674-0609

**CONSULTING, LLC**

## DATA SOURCES:

- AERIAL COURTESY OF ESRI, INC.
- WATER WELLS COURTESY OF COLORADO DIVISION OF WATER RESOURCES

SURFACE USE: DRY LAND CROP

SCALE:

1" = 300'

DATE:  
REVISED:

## ALL MEASUREMENTS ARE MADE FROM

REFERENCE POINT:

LAT: 40.088093° (NAD83)  
LONG: -104.892501° (NAD83)  
EXISTING GROUND ELEVATION= 5020.2'  
FOOTAGES: 201' FSL & 1687' FEL

DATE SURVEYED: 7/23/13

8/9/13  
4/28/14