

Location Drawing

COMO 13N-14HZ

Horizontal Multi Well Pad

SW¼ NW¼ SECTION 11, TOWNSHIP 1 NORTH, RANGE 68 WEST OF THE 6TH PRINCIPAL MERIDIAN

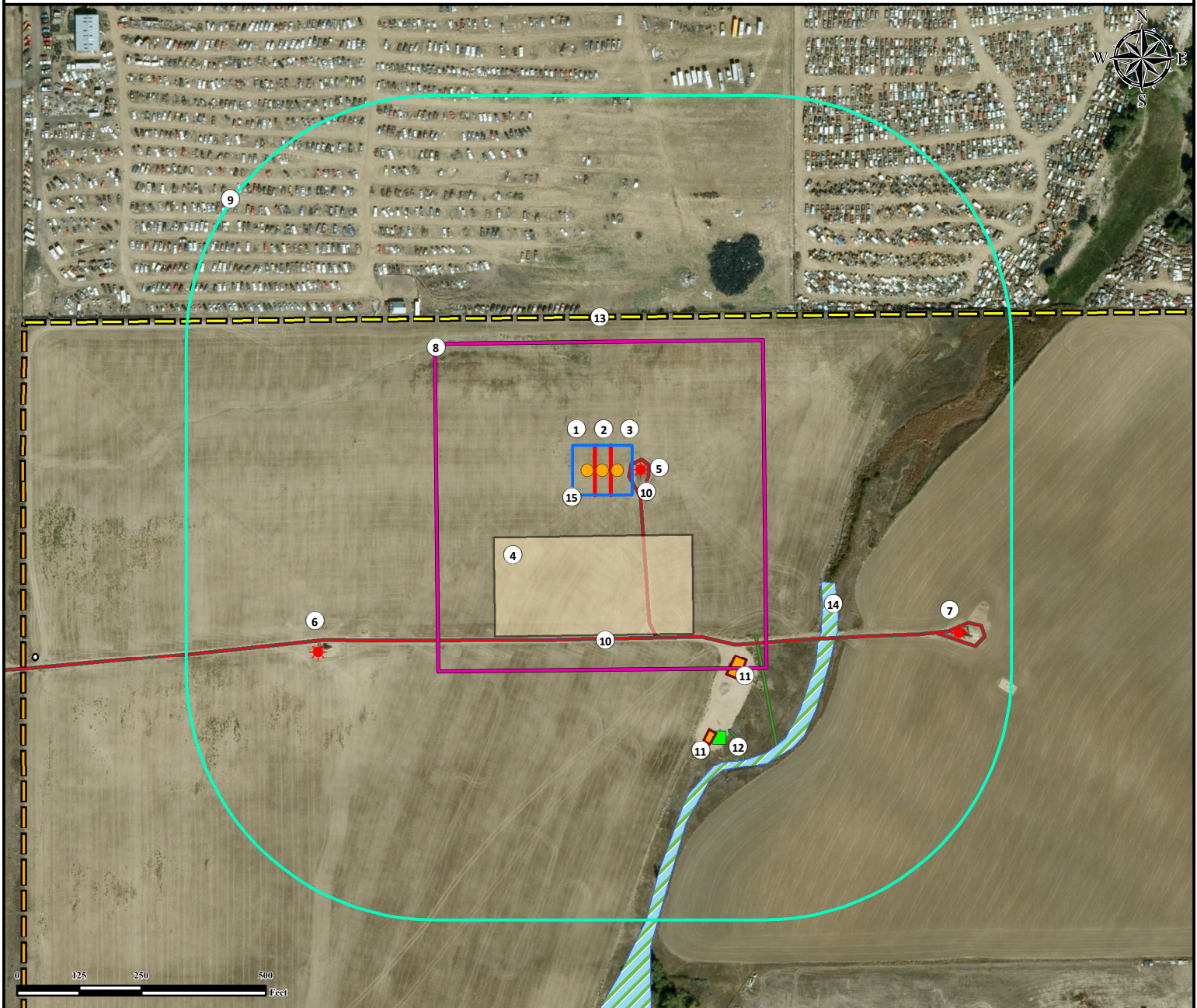

- | | | |
|---|--|--------------------------------|
| 1. Proposed Well COMO 34N-14HZ. | 7. Existing Well UPRR 43 PAN AM I 18 is $\pm 760'$ SE. | 13. Powerline is $\pm 309'$ N. |
| 2. Proposed Well COMO 13C-14HZ. | 8. Operational Disturbance Area | 14. Wetland is $\pm 466'$ SE. |
| 3. Proposed Well COMO 13N-14HZ. | 9. 500' Radius | 15. Pump Jack Operations Area. |
| 4. Proposed Facility COMO 13N-14HZ is $\pm 130'$ S. | 10. Private Roads are $\pm 25'$ E and $\pm 337'$ S. | |
| 5. Existing Well WRIGHT-USX UU 11-5 is $\pm 50'$ E. | 11. Facility Enclosures are $\pm 442'$ SE and $\pm 553'$ SE. | |
| 6. Existing Well UPRR 43 PAN AM I 8 is $\pm 704'$ SW. | 12. Flowmeter is $\pm 575'$ SE. | |

Legend

- | | | |
|---------------|---------------------------|--------------|
| Proposed Well | Disturbance Area | Private Road |
| Existing Well | 500' Radius | Powerline |
| Flowmeter | Facility Enclosure | Fence |
| | Proposed Facility | Pipeline |
| | Pump Jack Operations Area | |
| | Wetland | |

Reference Location

** All measurements are made from Reference Well COMO 13N-14HZ **
 Lat: 40.068480° Long: -104.975450° (NAD83)
 Elevation: 5030 Feet

Surface Use: Cropland

Nearest Building Unit: >1000' NE



Use our resources to find yours!
www.petro-fs.com
 (303) 928-7128

Field Date: 04/21/2014
 Drafting Date: 04/25/2014
 Drafter: SMG
 Revision:

Data Sources:

- Aerial courtesy of Anadarko Petroleum Corporation (2010)

Prepared for:

Anadarko
 Petroleum Corporation
KERR-MCGEE OIL & GAS ONSHORE LP