

Section 28
T. 6 S., R. 96 W.

Edge of Proposed
Upper Pad

SW \odot P6
F 2.5'
30' O/S
REF. PNT.

S P5
F 9.0'
Daylight Line
Upper Pad

1 VOC Unit

NE \odot M2
C 12.8'

E M3
C 10.4'

CC

GRAPHIC SCALE IN FEET
1" = 80 FEET

2 water tanks
2 oil tanks

Falk Battery
(90'x45')

Native & Disturbed Grassland,
Forest & Shrub Land
Prop. Pad Elev.: 5455.3

Cuttings Management
Area

Topsoil
Stockpile Area

Daylight Line

Exist. Road

2 quad separators &
1 double separator
for MV wells
4 single separators
for Niobrara wells

Separators
(30'x140')

Ex. Pond

Ex. Conc.

Frac. Pad Area
(150' x 300')

Proposed 24"
CMP Culvert

Ex. PVC Irrig.
Valve

Daylight Line

Excess Soil
Stockpile Area

50' O/S
REF. PNT.

Ex. PVC Irrig.
Valve

Excess Soil
Stockpile Area

Ex. Track Trail

Exist. GM 24-28

*NOTE:

- 1.) Topsoil Volume Based on 12" Soil Depth.
- 2.) 10% Swell Factor Applied to Earthwork Cut Volume.
- 3.) Total Disturbed Area = \pm X.X ac.

136 East Third Street
Rifle, Colorado 81650
Ph. (970) 625-2720
Fax (970) 625-2773



BOOKCLIFF
Survey Services, Inc.

SCALE: 1" = 80'
DATE: 6/5/14
PLAT: 2B of 7
PROJECT: Valley
DFT: CS

Construction Plan Prepared for:
WPXENERGY WPX Energy Rocky Mountain, LLC

GM 323-28 Drill Pad - Plat 2B

Facility Layout Drawing

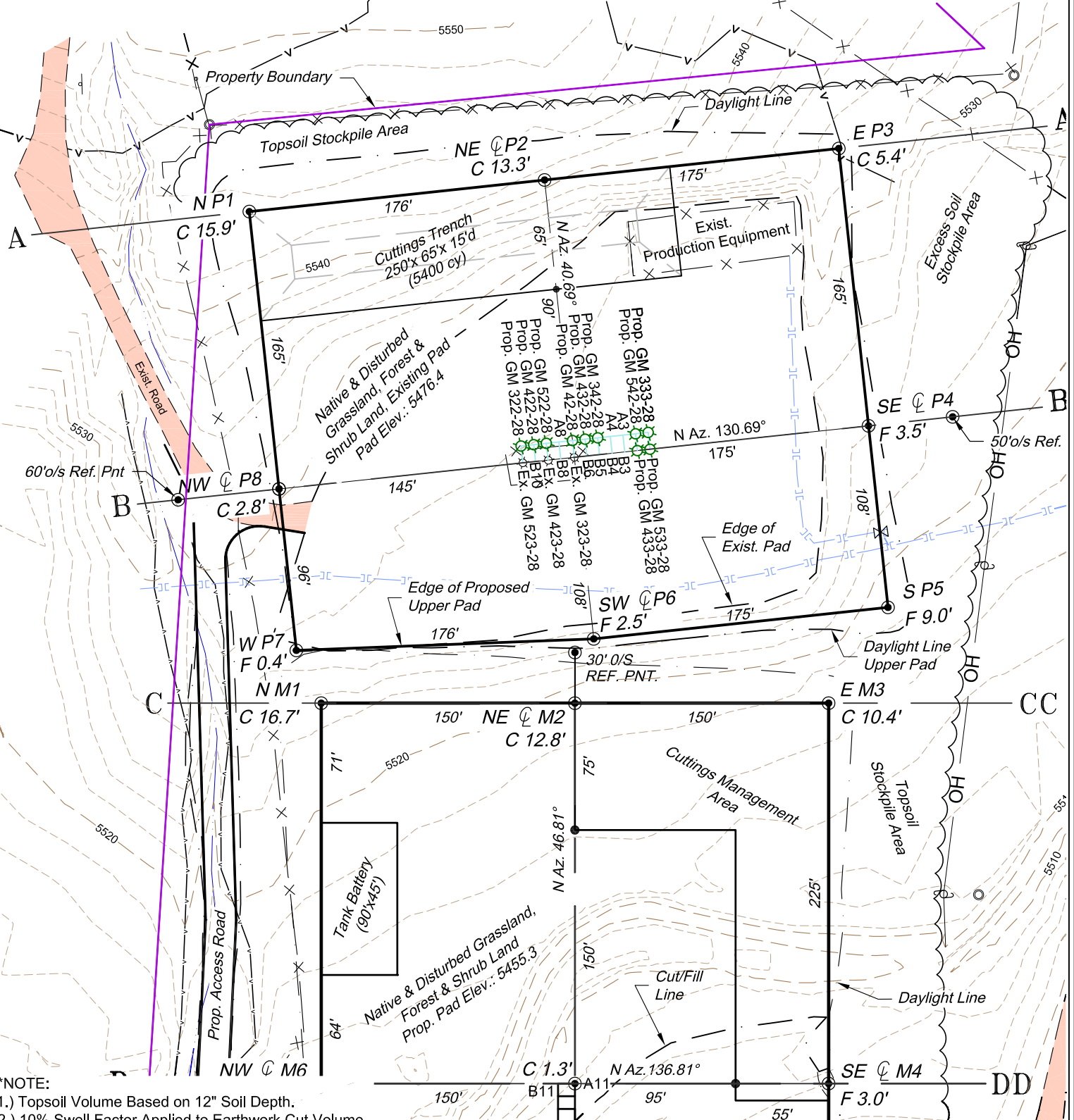
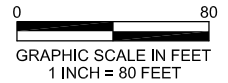

- *NOTE:
- 1.) Topsoil Volume Based on 12" Soil Depth.
 - 2.) 10% Swell Factor Applied to Earthwork Cut Volume.
 - 3.) Total Disturbed Area = $\pm X.X$ ac.

136 East Third Street
Rifle, Colorado 81650
Ph. (970) 625-2720
Fax (970) 625-2773



BOOKCLIFF
Survey Services, Inc.

SCALE: 1" = 80'
DATE: 6/5/14
PLAT: 2A of 7
PROJECT: Valley
DFT: cs

Construction Plan Prepared for:
WPX ENERGY WPX Energy Rocky Mountain, LLC

GM 323-28 Drill Pad - Plat 2A

Facility Layout Drawing