

Section 28  
T. 6 S., R 96 W 1

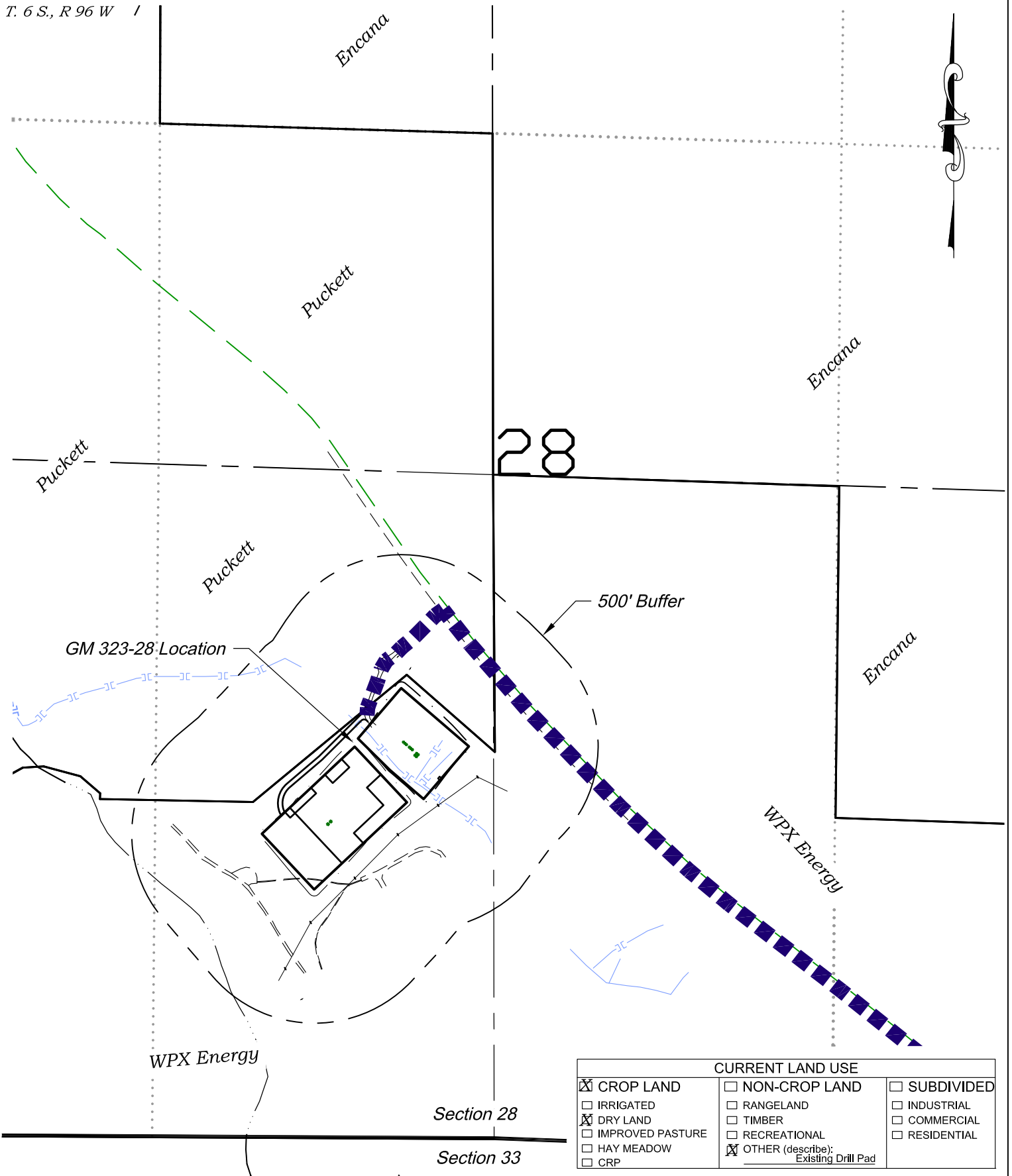

CURRENT LAND USE		
<input checked="" type="checkbox"/> CROP LAND	<input type="checkbox"/> NON-CROP LAND	<input type="checkbox"/> SUBDIVIDED
<input type="checkbox"/> IRRIGATED	<input type="checkbox"/> RANGELAND	<input type="checkbox"/> INDUSTRIAL
<input checked="" type="checkbox"/> DRY LAND	<input type="checkbox"/> TIMBER	<input type="checkbox"/> COMMERCIAL
<input type="checkbox"/> IMPROVED PASTURE	<input type="checkbox"/> RECREATIONAL	<input type="checkbox"/> RESIDENTIAL
<input type="checkbox"/> HAY MEADOW	<input checked="" type="checkbox"/> OTHER (describe): Existing Drill Pad	
<input type="checkbox"/> CRP		

136 East Third Street  
Rifle, Colorado 81650  
Ph. (970) 625-2720  
Fax (970) 625-2773



**BOOKCLIFF**  
Survey Services, Inc.

SCALE: 1" = 500'  
DATE: 6/5/14  
PLAT: 6 of 7  
PROJECT: Valley  
DFT: cs

**Construction Plan Prepared for:**  
**WPXENERGY** WPX Energy Rocky Mountain, LLC

*GM 323-28 Drill Pad - Plat 6  
LOCATION*

Section 28  
T. 6 S., R 96 W

Encana

Encana

WPX Energy

WPX Energy

Encana

WPX Energy

WPX Energy

BLM

GM 728-24-33-HN1  
End Completions  
N Az. 180°29'29"  
5488 ft.

GM 728-34-33-HN1  
End Completions  
N Az. 180°28'34"  
5659 ft.

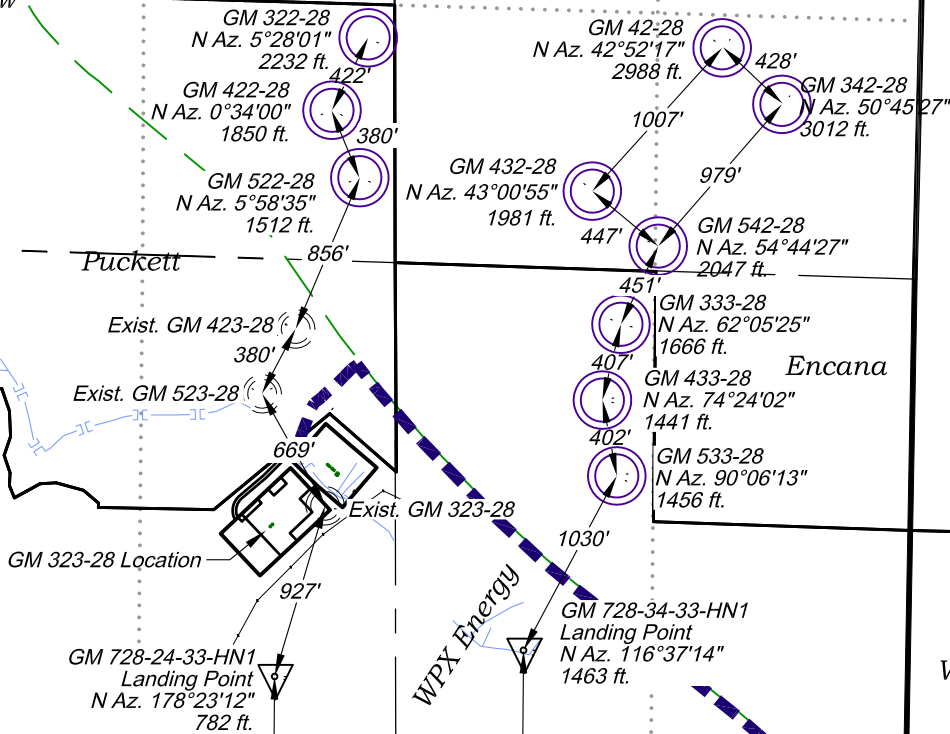

CURRENT LAND USE		
<input checked="" type="checkbox"/> CROP LAND	<input type="checkbox"/> NON-CROP LAND	<input type="checkbox"/> SUBDIVIDED
<input type="checkbox"/> IRRIGATED	<input type="checkbox"/> RANGELAND	<input type="checkbox"/> INDUSTRIAL
<input checked="" type="checkbox"/> DRY LAND	<input type="checkbox"/> TIMBER	<input type="checkbox"/> COMMERCIAL
<input type="checkbox"/> IMPROVED PASTURE	<input type="checkbox"/> RECREATIONAL	<input type="checkbox"/> RESIDENTIAL
<input type="checkbox"/> HAY MEADOW	<input checked="" type="checkbox"/> OTHER (describe): Existing Drill Pad	
<input type="checkbox"/> CRP		

Construction Plan Prepared for:  
**WPX ENERGY** WPX Energy Rocky Mountain, LLC

GM 323-28 Drill Pad - Plat 6A  
LOCATION SUPPLEMENT

136 East Third Street  
Rifle, Colorado 81650  
Ph. (970) 625-2720  
Fax (970) 625-2773



**BOOKCLIFF**  
Survey Services, Inc.

SCALE: 1" = 1000'  
DATE: 6/5/14  
PLAT: 6A of 7  
PROJECT: Valley  
DFT: cs

*Visible Improvements to Well Head  
(ft.)*

<i>Description</i>	<i>Building</i>	<i>Building Unit</i>	<i>High Occu. Building</i>	<i>DOAA</i>	<i>Public Road</i>	<i>Above Ground Utility</i>	<i>Railroad</i>	<i>Property Line</i>
GM 728-24-33	298° 2046	168° 2153	>5280	>5280	50° 870	135° 224	>5280	320° 255
GM 728-34-33	297° 2051	169° 2161	>5280	>5280	50° 855	135° 224	>5280	320° 254
GM 333-28	287° 2268	178° 2382	>5280	>5280	49° 423	144° 207	>5280	41° 207
GM 542-28	287° 2261	178° 2388	>5280	>5280	50° 425	144° 215	>5280	41° 207
GM 342-28	287° 2241	177° 2403	>5280	>5280	50° 428	144° 237	>5280	41° 207
GM 432-28	287° 2234	177° 2408	>5280	>5280	50° 429	144° 244	>5280	41° 207
GM 42-28	287° 2227	177° 2413	>5280	>5280	50° 430	144° 251	>5280	41° 207
GM 522-28	287° 2213	177° 2424	>5280	>5280	50° 433	144° 266	>5280	41° 207
GM 422-28	287° 2206	177° 2429	>5280	>5280	50° 434	144° 274	>5280	320° 203
GM 322-28	287° 2199	177° 2434	>5280	>5280	50° 435	144° 281	>5280	320° 196
GM 533-28	288° 2264	178° 2375	>5280	>5280	49° 433	144° 205	>5280	41° 217
GM 433-28	288° 2257	178° 2380	>5280	>5280	50° 435	144° 212	>5280	41° 217

*Production Equipment*

Seperators	293° 1993	169° 2308	>5280	>5280	51° 662	135° 342	>5280	320° 102
Tanks	299° 1903	165° 2213	>5280	>5280	51° 828	135° 325	>5280	320° 92

136 East Third Street  
Rifle, Colorado 81650  
Ph. (970) 625-2720  
Fax (970) 625-2773



SCALE: 1" = 1000'  
DATE: 6/5/14  
PLAT: 6B of 7  
PROJECT: Valley  
DFT: cs

**Construction Plan Prepared for:**  
**WPXENERGY**

WPX Energy Rocky Mountain, LLC

*GM 323-28 Drill Pad - Plat 6B  
LOCATION TABLE*