

*NOTE:

- 1.) Topsoil Volume Based on 12" Soil Depth.
- 2.) 10% Swell Factor Applied to Earthwork Cut Volume.
- 3.) Total Disturbed Area = ±11.7 ac.

REVISED: 6/11/14

136 East Third Street
Rifle, Colorado 81650
Ph. (970) 625-2720
Fax (970) 625-2773



BOOKCLIFF
Survey Services, Inc.

SCALE: 1" = 80'
DATE: 6/5/14
PLAT: 2A of 7
PROJECT: Valley
DFT: CS

Construction Plan Prepared for:
 WPX Energy Rocky Mountain, LLC

GM 323-28 Drill Pad - Plat 2A
CONSTRUCTION LAYOUT

Section 28
T. 6 S., R 96 W

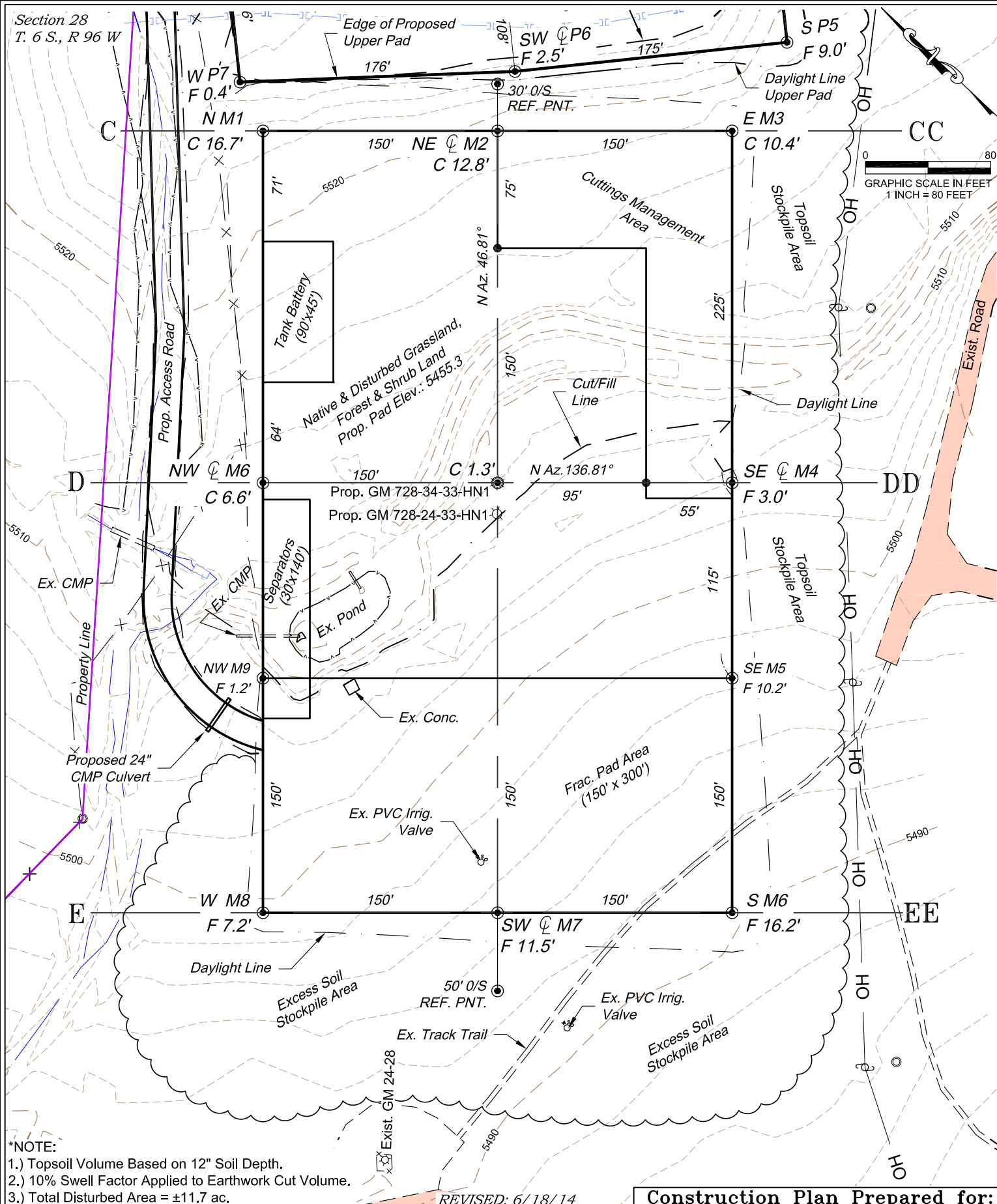

- *NOTE:**
- 1.) Topsoil Volume Based on 12" Soil Depth.
 - 2.) 10% Swell Factor Applied to Earthwork Cut Volume.
 - 3.) Total Disturbed Area = ±11.7 ac.

REVISED: 6/18/14

136 East Third Street
Rifle, Colorado 81650
Ph. (970) 625-2720
Fax (970) 625-2773



BOOKCLIFF
Survey Services, Inc.

SCALE: 1" = 80'
DATE: 6/5/14
PLAT: 2B of 7
PROJECT: Valley
DFT: CS

Construction Plan Prepared for:
WPXENERGY WPX Energy Rocky Mountain, LLC

GM 323-28 Drill Pad - Plat 2B
CONSTRUCTION LAYOUT

DRILL PADS

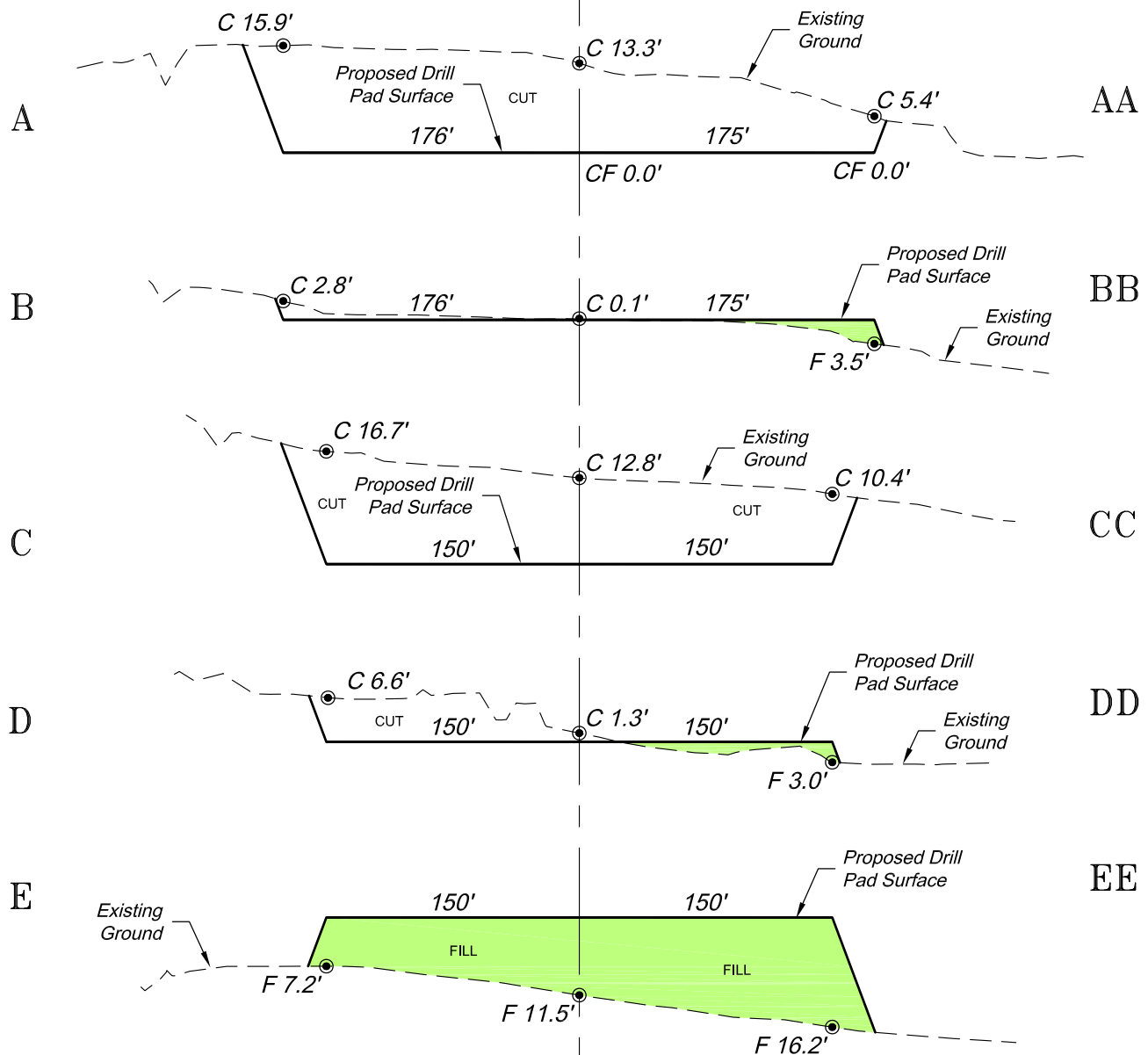

ESTIMATED EARTHWORK QUANTITIES (cy)				
ITEM	CUT	FILL	TOPSOIL	EXCESS
PAD	38140	21800	7900	8440
PIT	5400			5400
TOTALS	43540	21800	7900	13840

SCALE: Horiz.: 1" = 100'
Vert.: 1" = 25'

*NOTE:
CUT SLOPES: 1.5:1
FILL SLOPES: 1.5:1,
UNLESS OTHERWISE NOTED.

136 East Third Street
Rifle, Colorado 81650
Ph. (970) 625-2720
Fax (970) 625-2773



SCALE: As Noted
DATE: 6/5/14
PLAT: 3 of 7
PROJECT: Valley
DFT: cs

Construction Plan Prepared for:
WPXENERGY WPX Energy Rocky Mountain, LLC
GM 323-28 Drill Pad - Plat 3
CONSTRUCTION LAYOUT
CROSS SECTIONS