

Access Road Map

NELSON FARM 28 - A PAD

MULTI WELL PAD

NW1/4NW1/4 SECTION 28, TOWNSHIP 7 NORTH, RANGE 67 WEST OF THE 6TH PRINCIPAL MERIDIAN

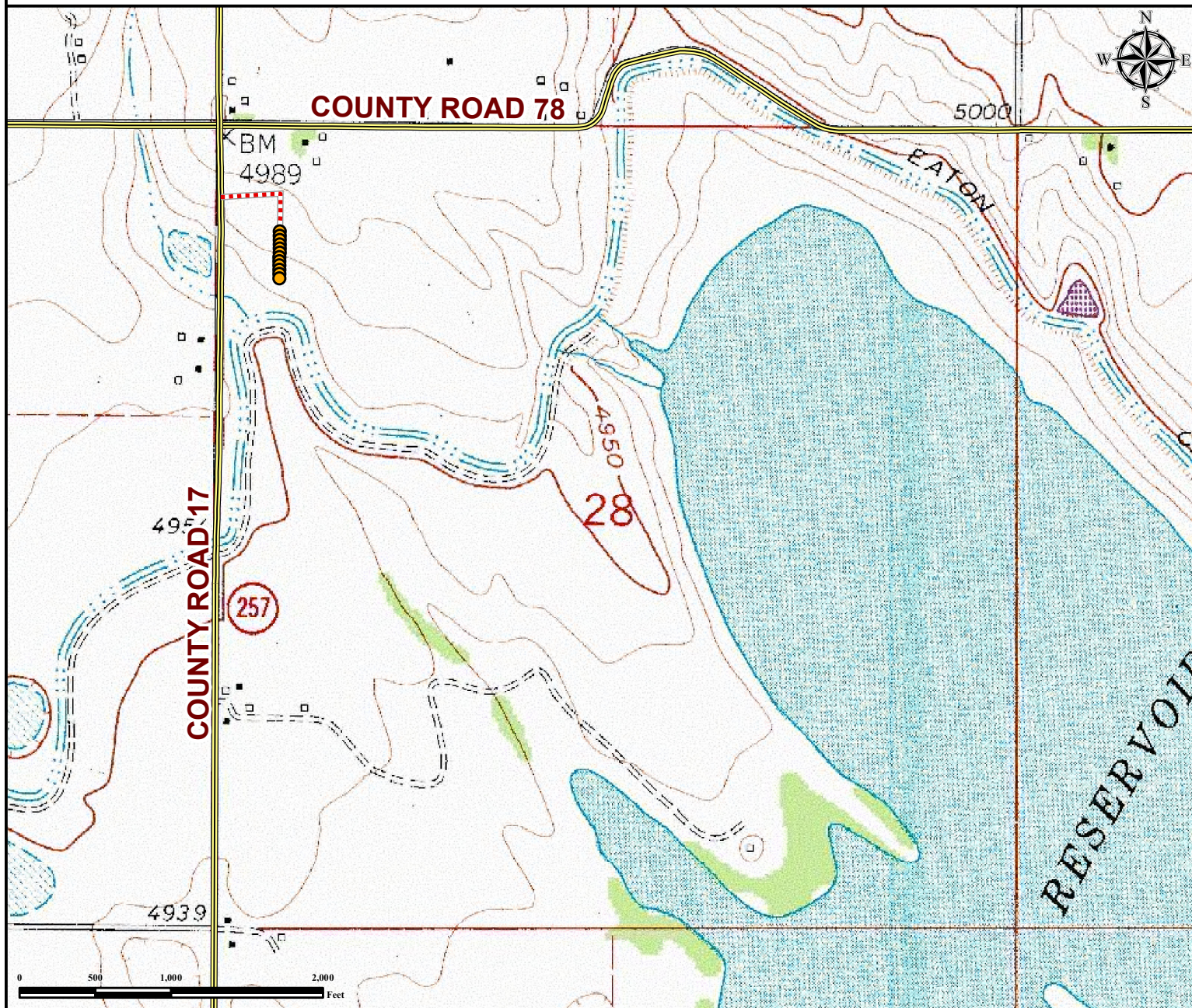

From Windsor, CO: From the intersection of Weld County Rd 68 and County Rd 17, Drive North on County Rd 17 for ± 4.9 miles and turn right onto proposed access road.
Drive East on proposed access road for ± 396 feet and turn right continuing on proposed access road.
Continue South on proposed access road for ± 228 feet to proposed well pad location.

Total distance from Windsor, CO to proposed well pad location is ± 5 miles.

Legend

● Proposed Well - - - Proposed Access Road == Public Road

Reference Location

** NELSON FARM #6 **

Lat: 40.550224° Long: -104.906395° (NAD83)
Elevation: 4969 Feet



Use our resources to find yours!
www.petro-fs.com
(303) 928-7128

Field Date: 4/25/2014
Drafting Date: 6/10/2014
Drafted By: CSG
Checked By: DRF
Revision:

Data Sources:
- Topo courtesy of USGS

Prepared for:

