



WELL : RAZOR FEDERAL 26J-2310B

FIELD : RED TAIL

REMARKS:

NOTICE - All interpretations are opinions based on inferences from electrical or other measurements and we do not guarantee the accuracy or correctness of any interpretations. We shall not, except in the case of gross or wilful negligence on our part, be liable or responsible for loss, costs, damages or expenses incurred or sustained by anyone as a result of any interpretations made by one of our officers, agents or employees. These interpretations are also subject to our General Terms and Conditions as set out in our current Price Schedule.

PATHFINDER - A Schlumberger Company

Version No : RX5 V6.05 Release 20Sep2013

Plot Time : 24-Feb-2014 17:21

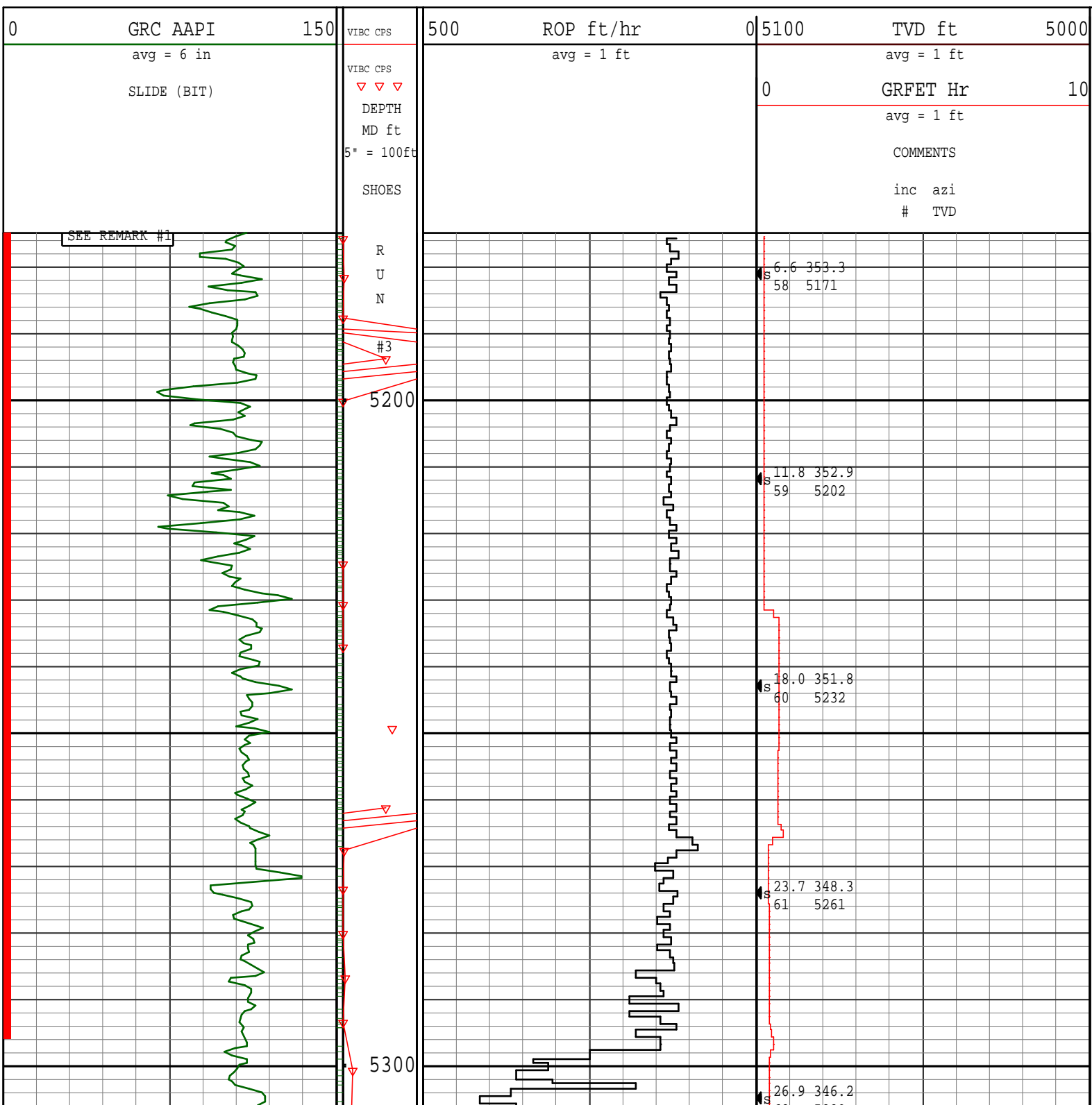

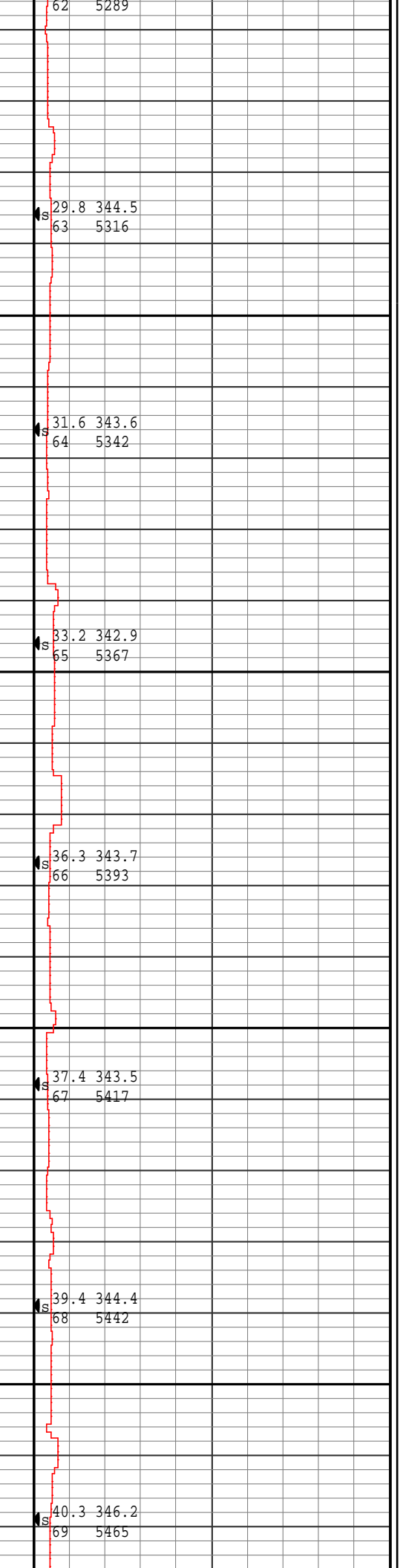
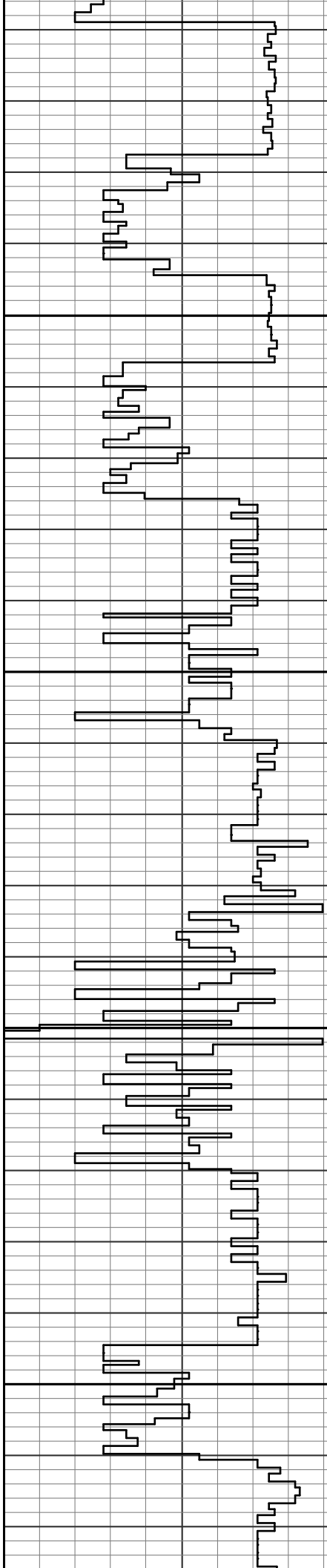
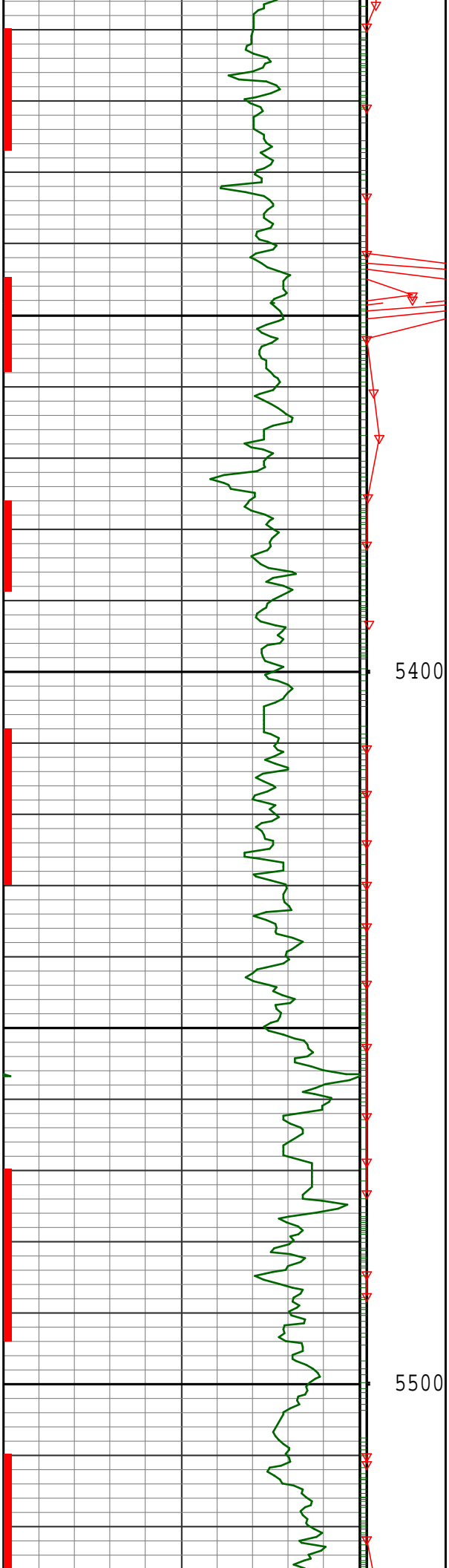

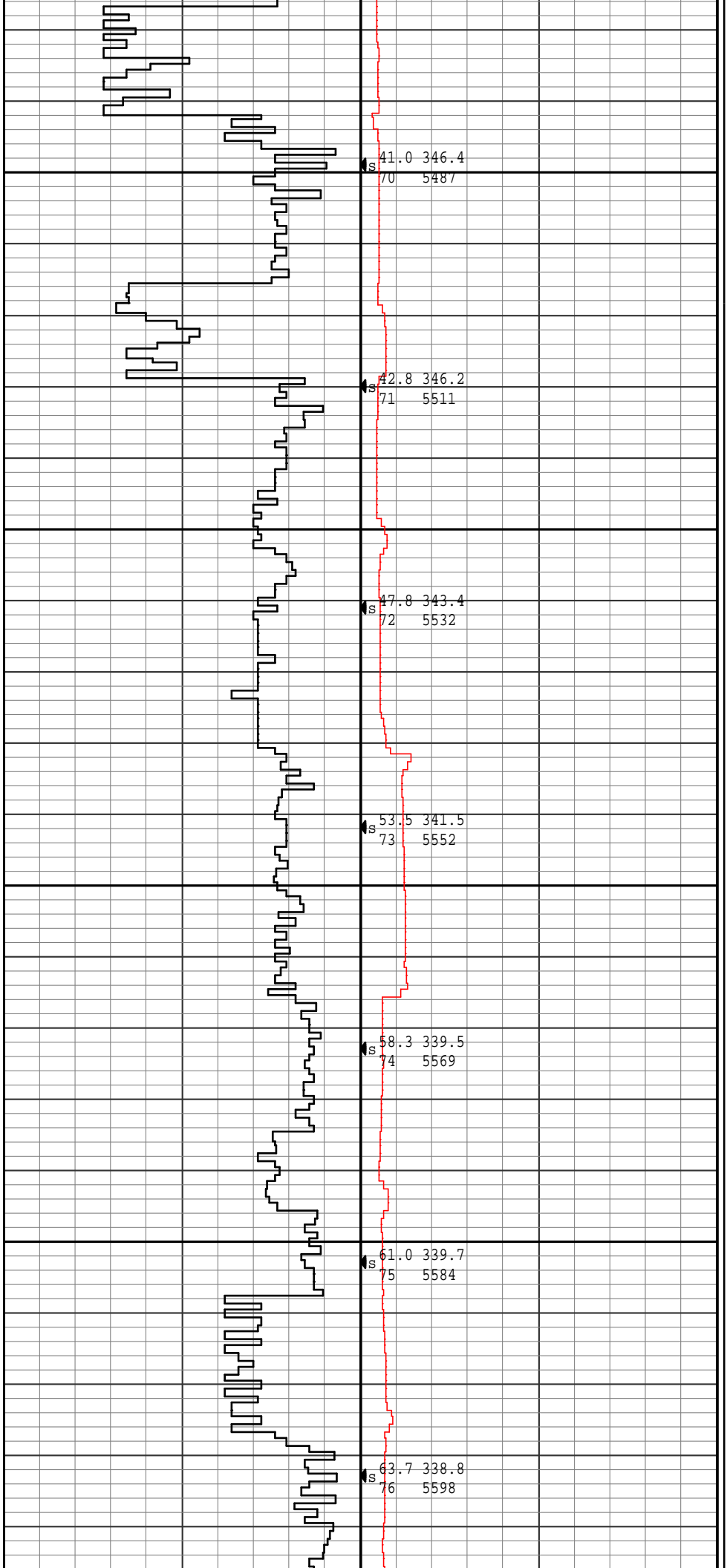
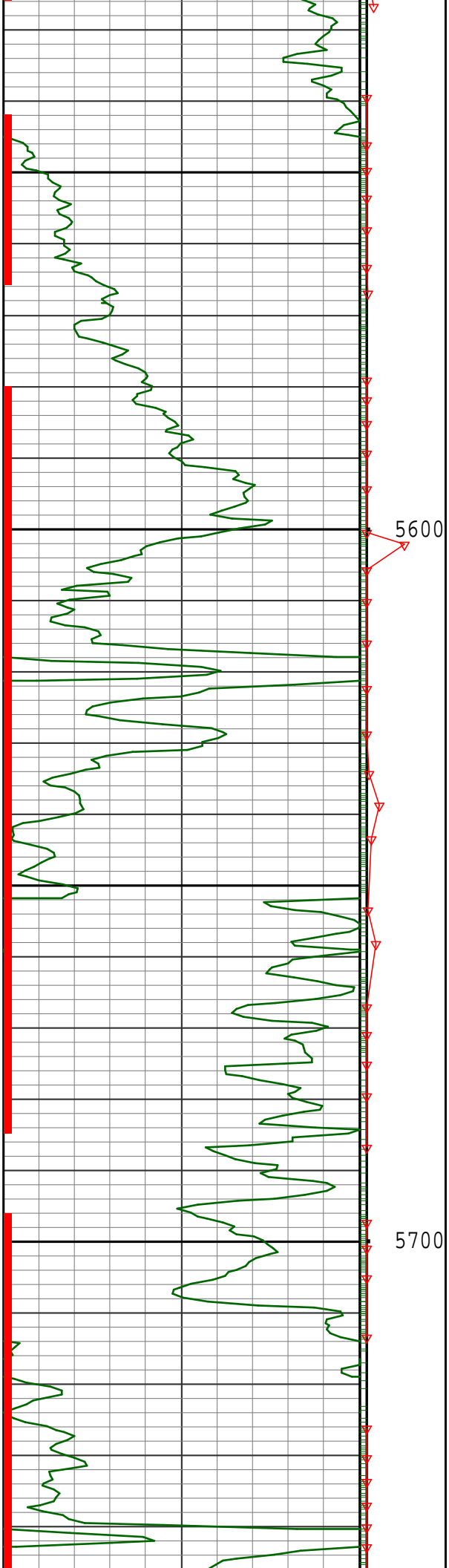

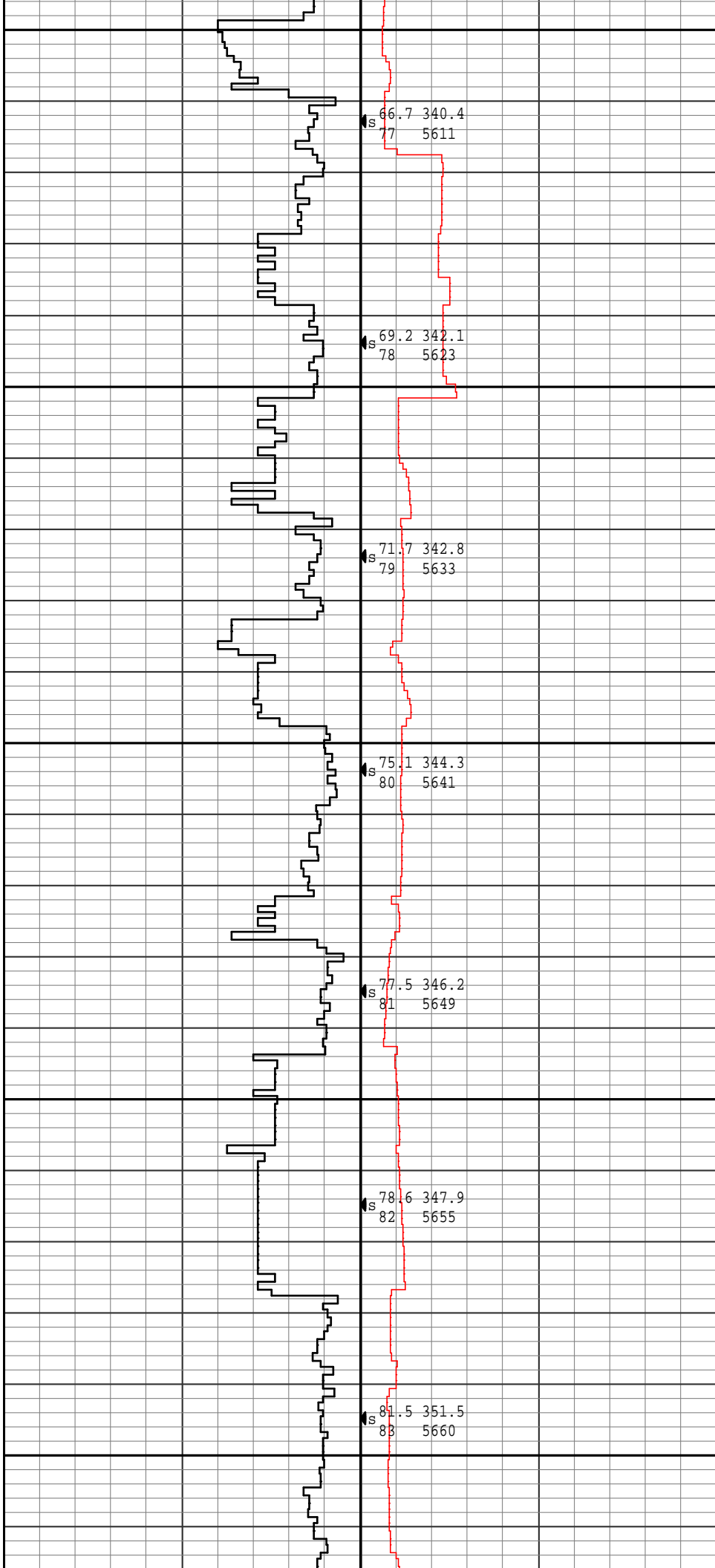
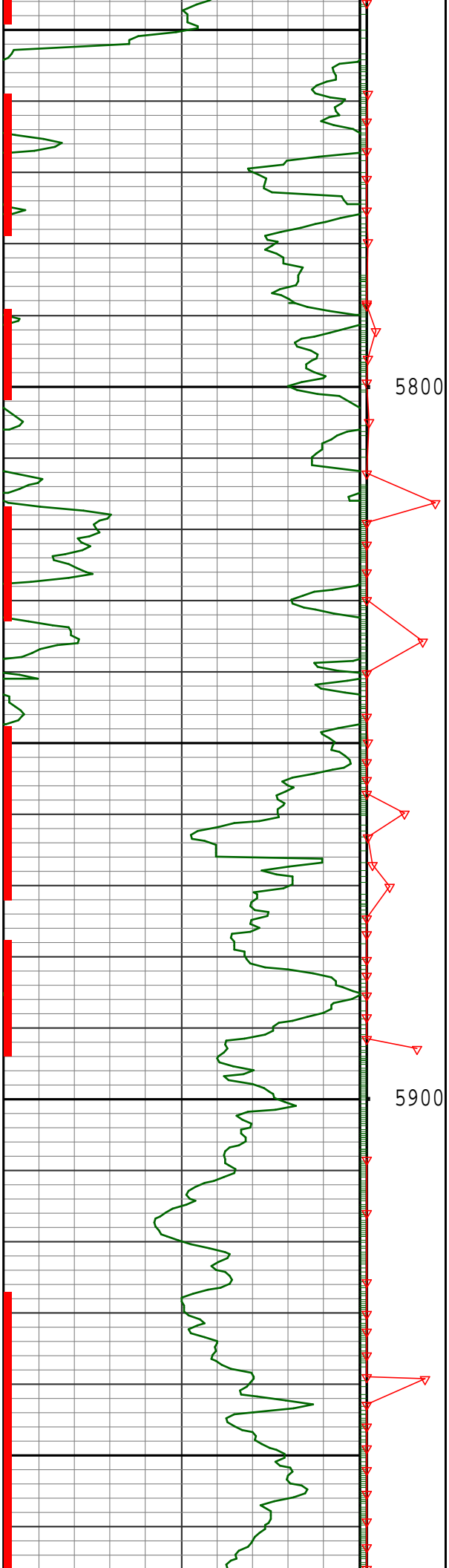

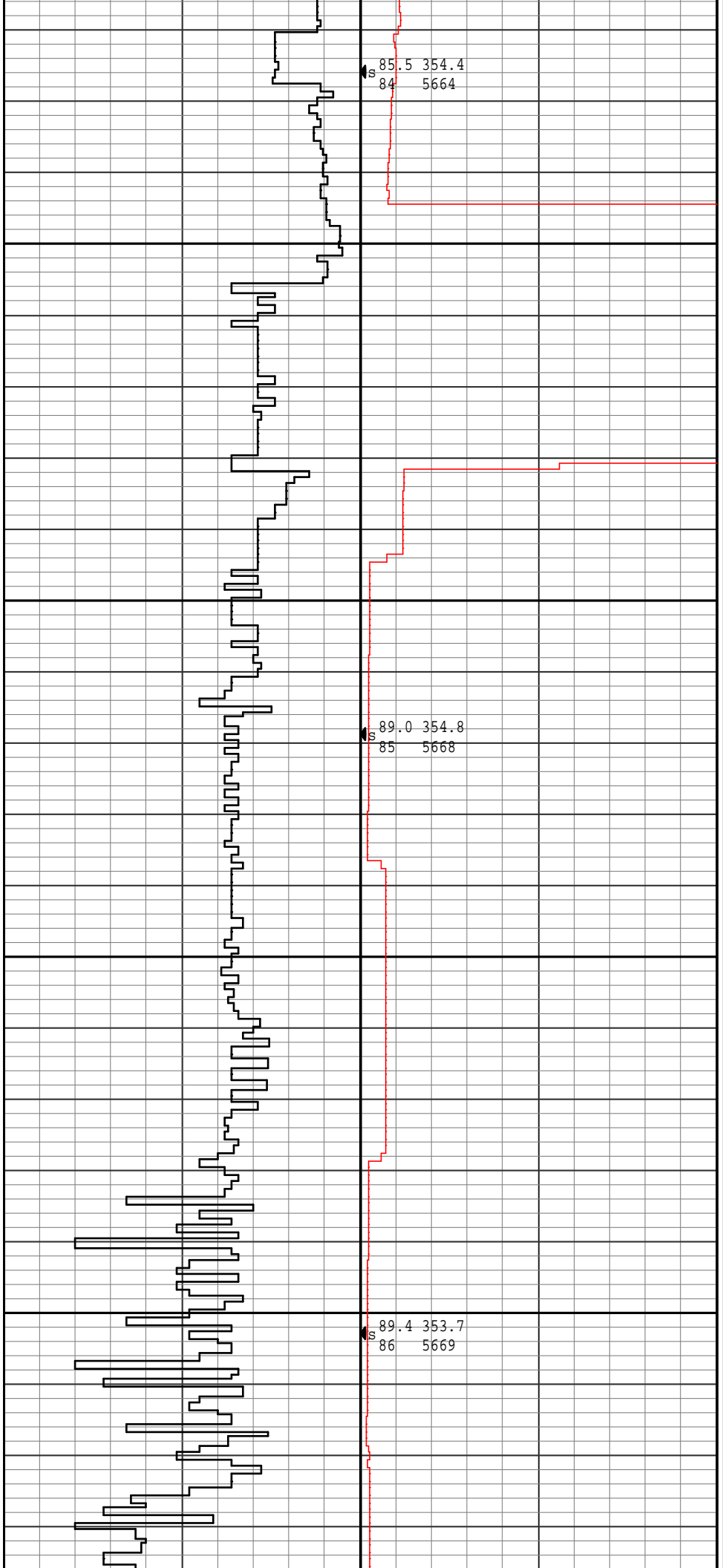
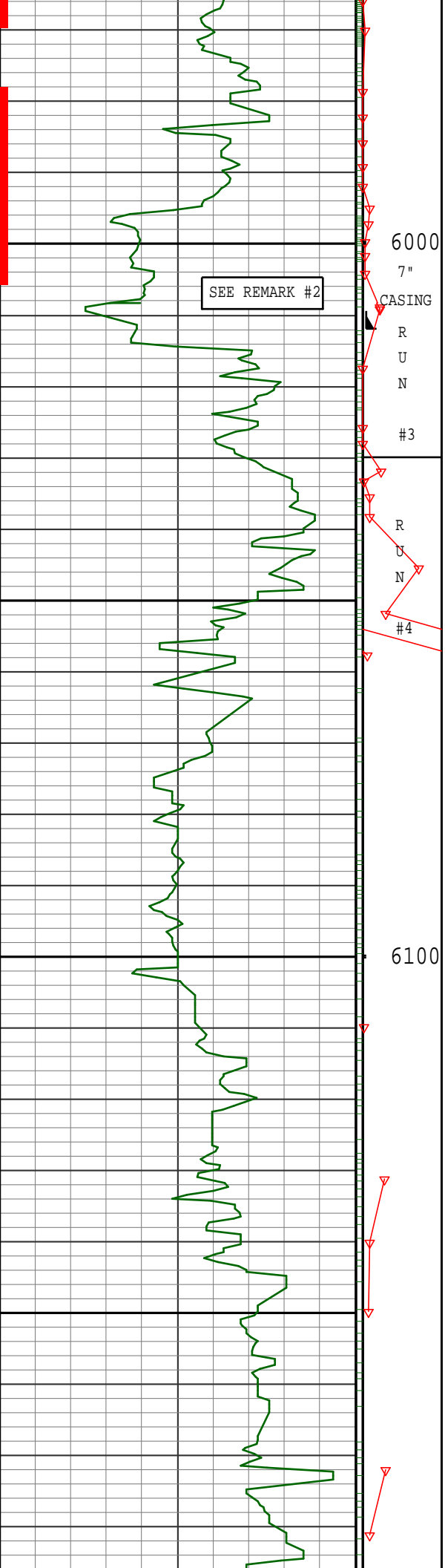

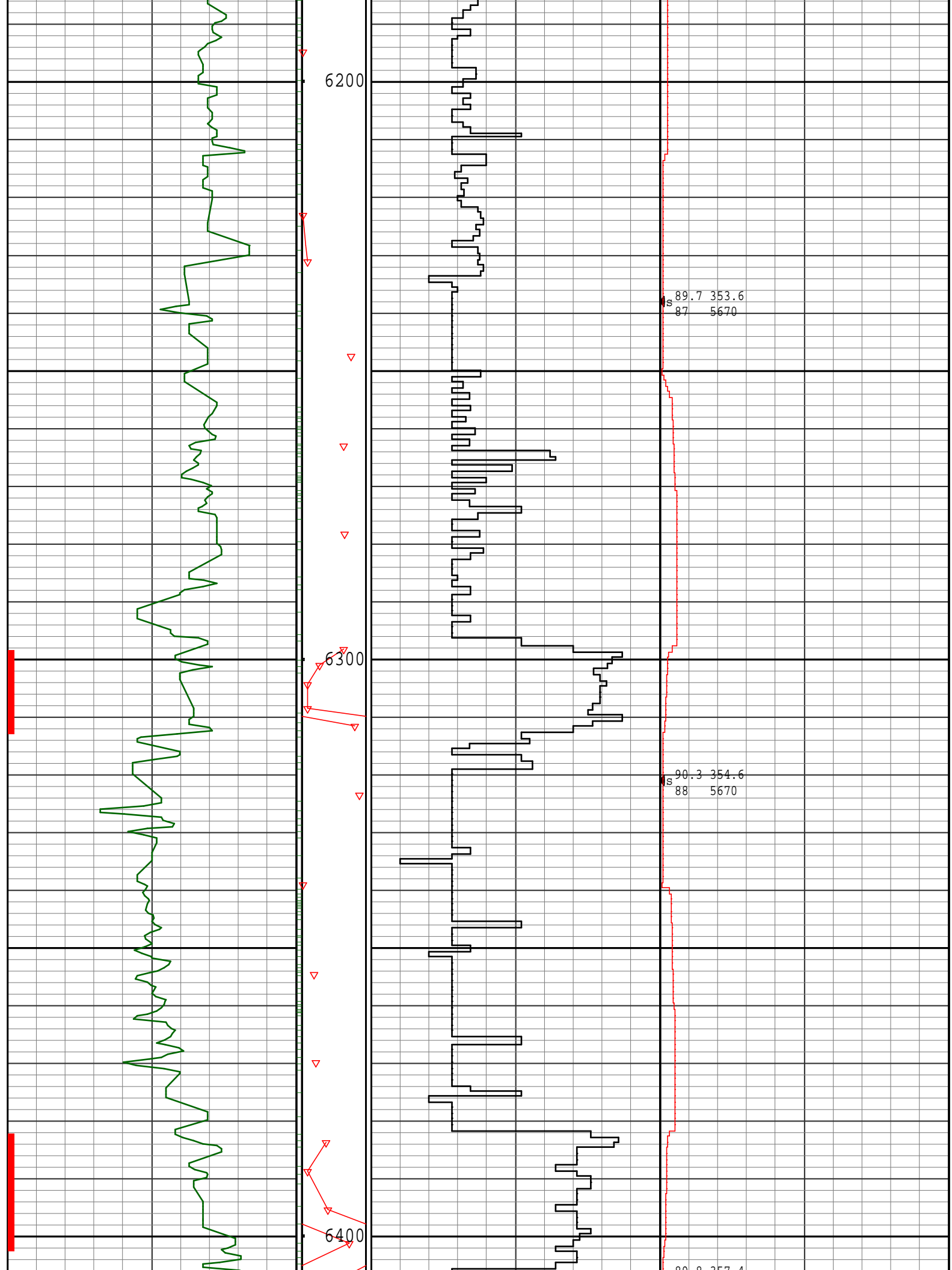

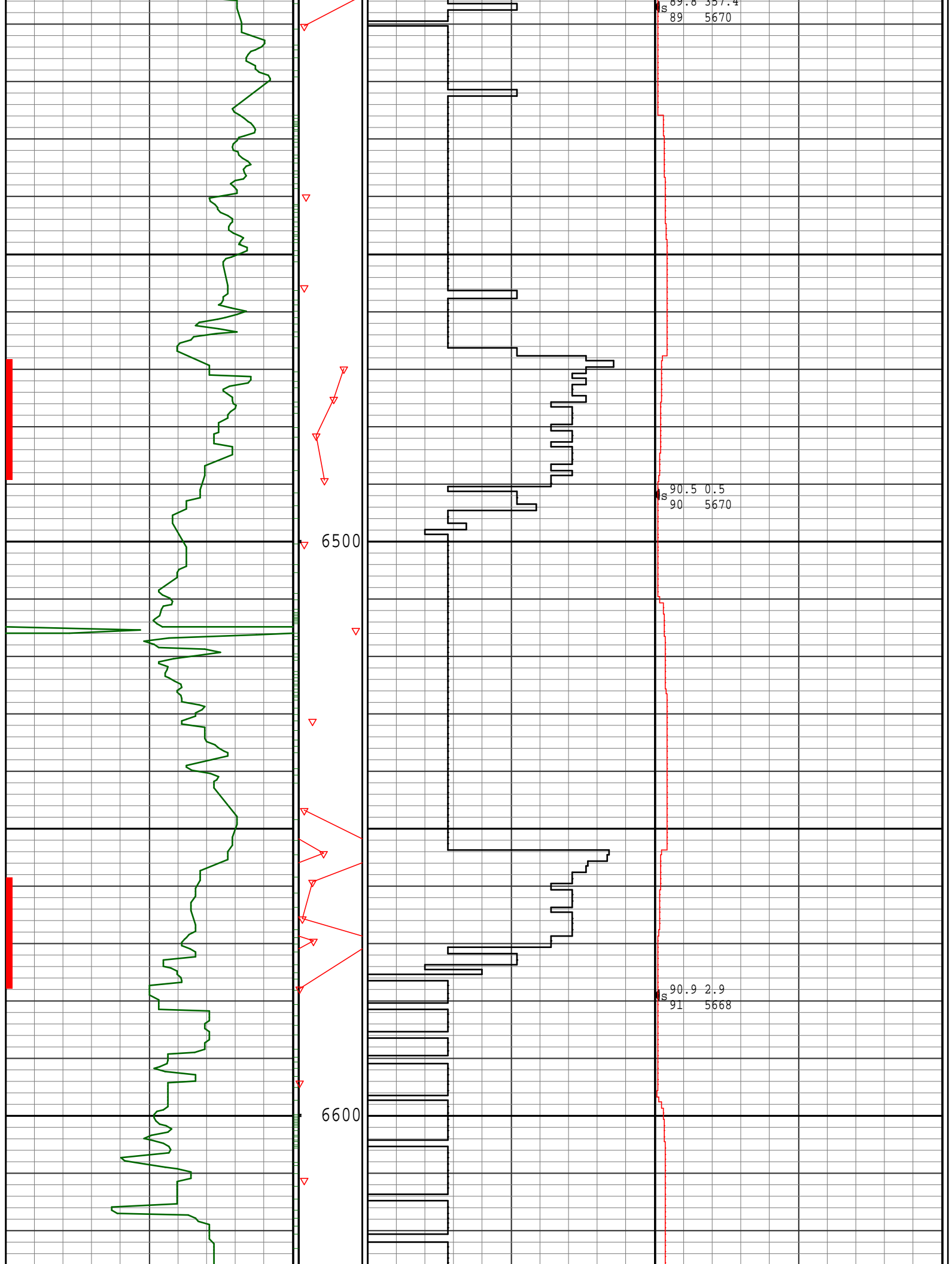

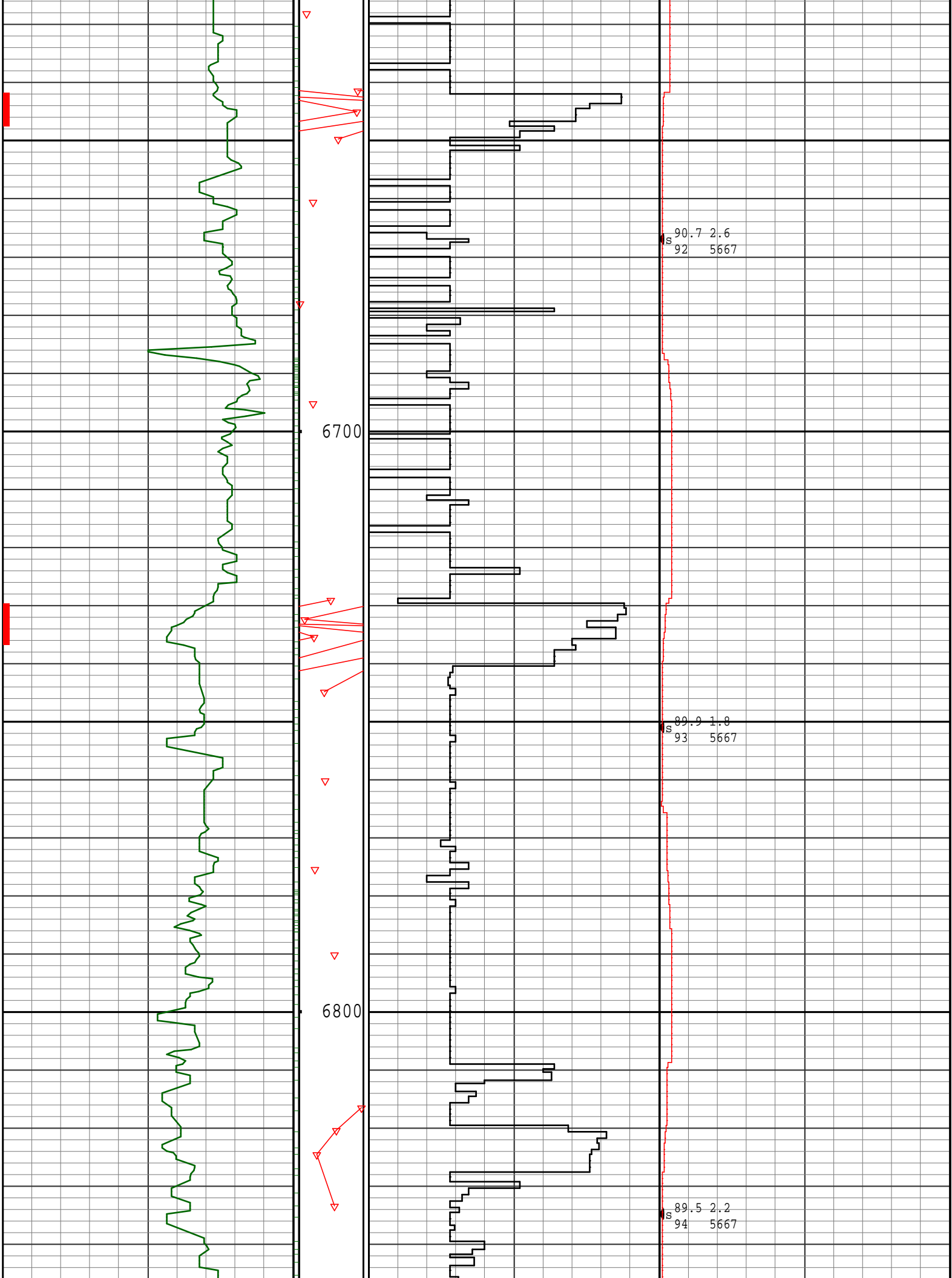

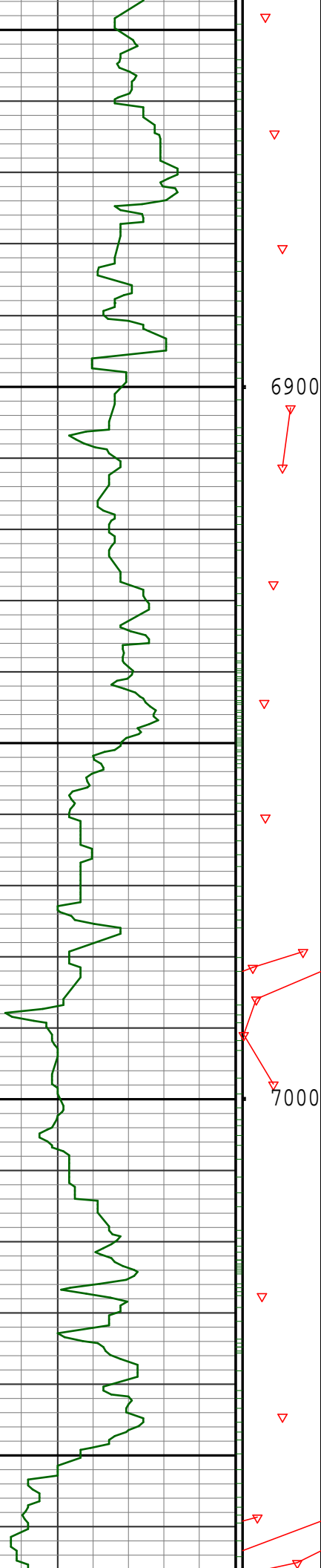

6900

7000

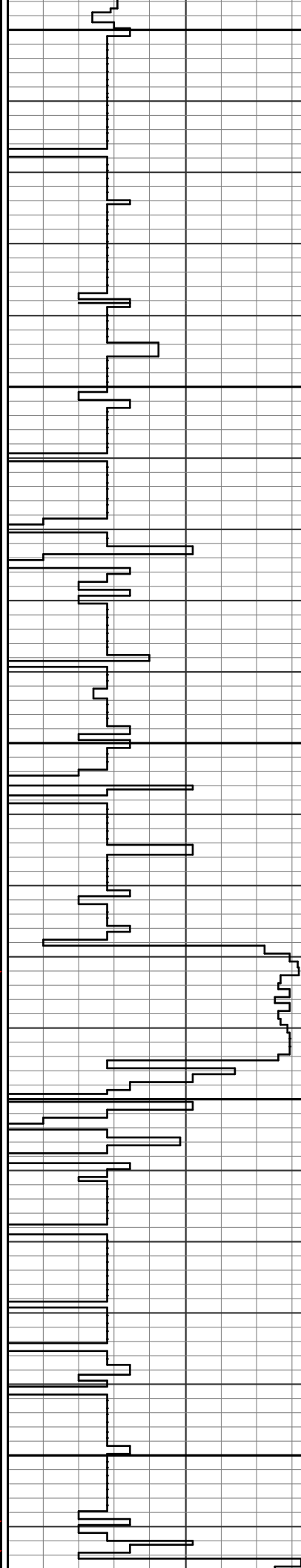

90.9 2.2
95 5667

90.4 0.8
96 5666

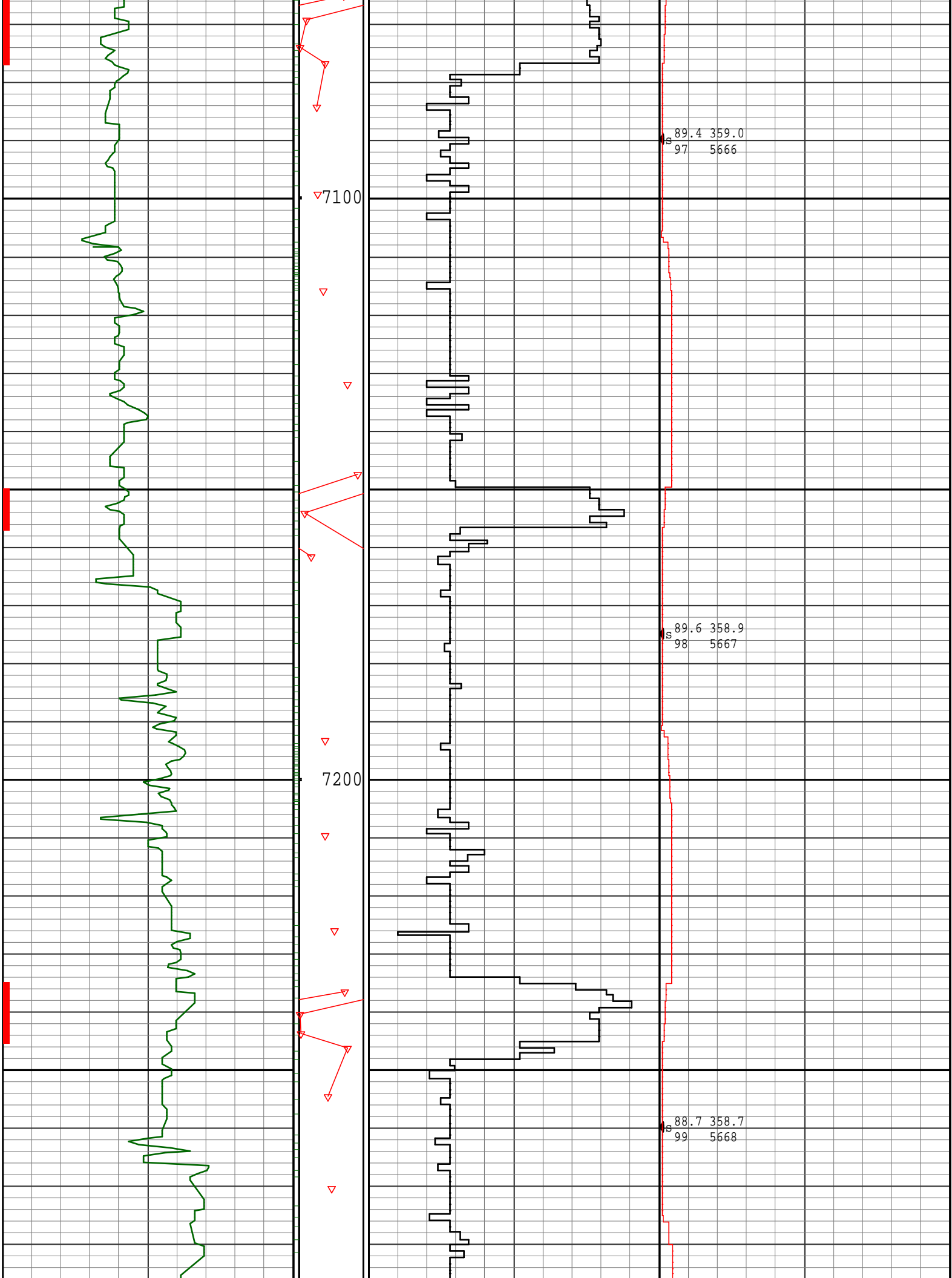

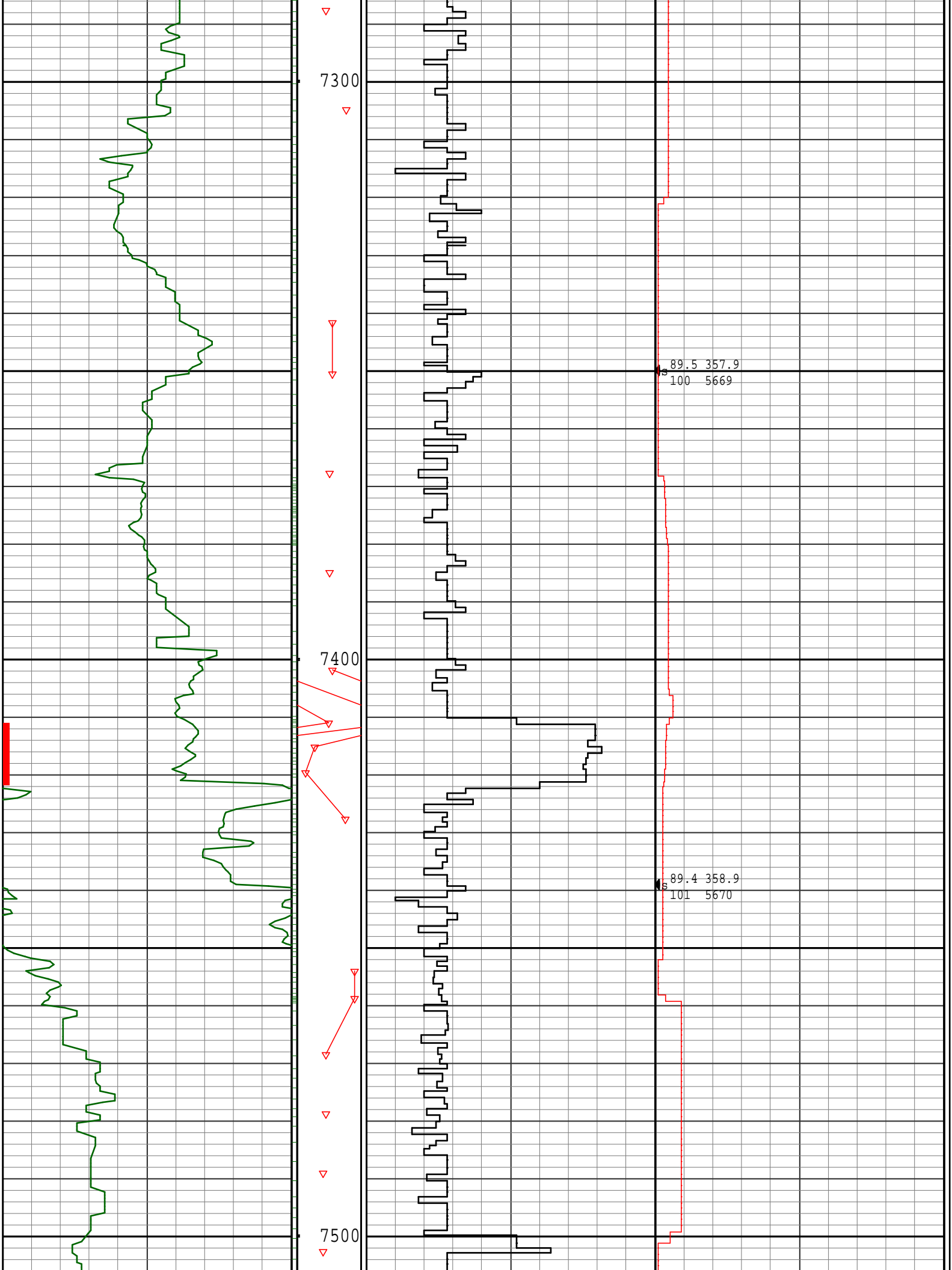

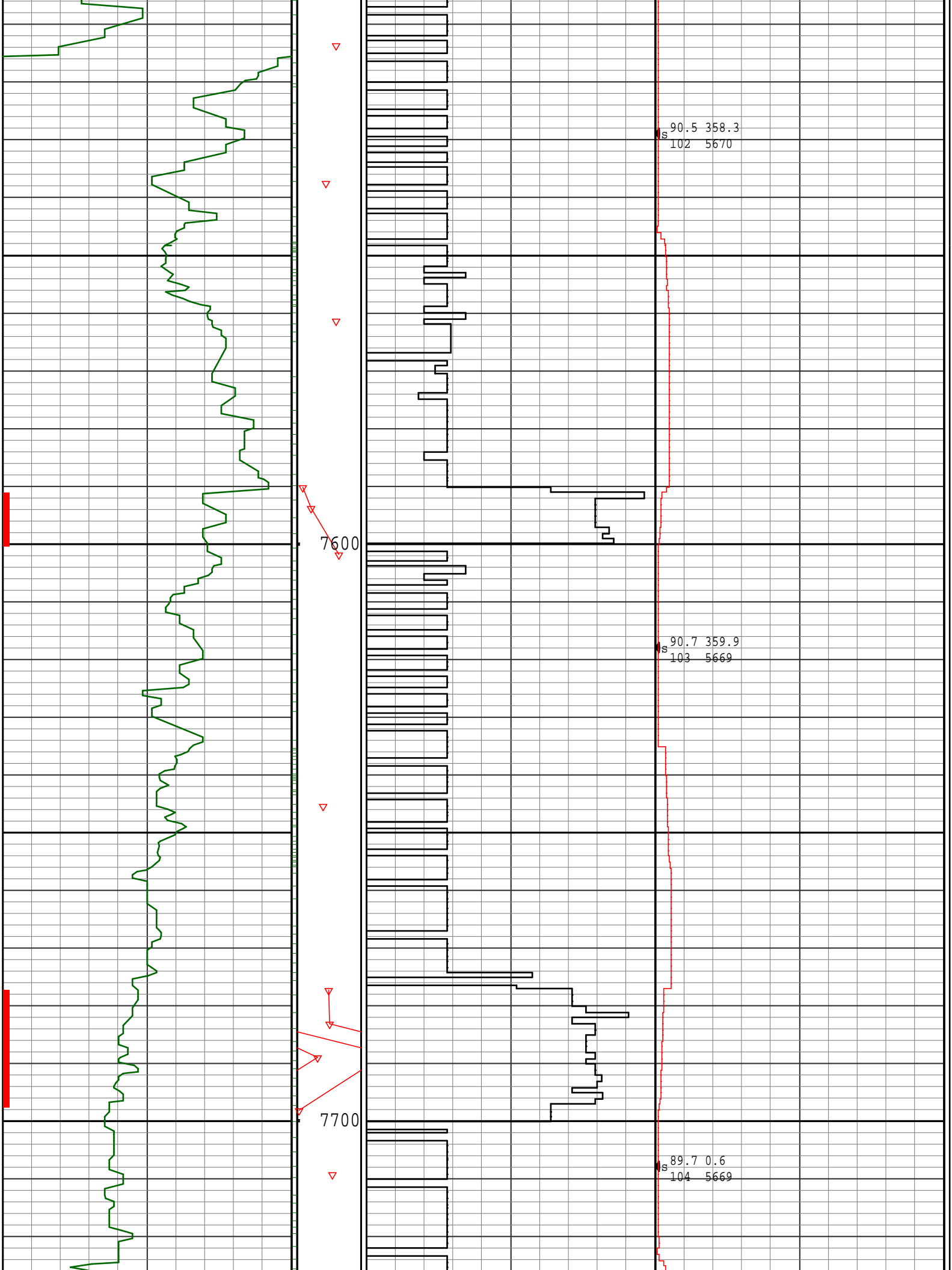

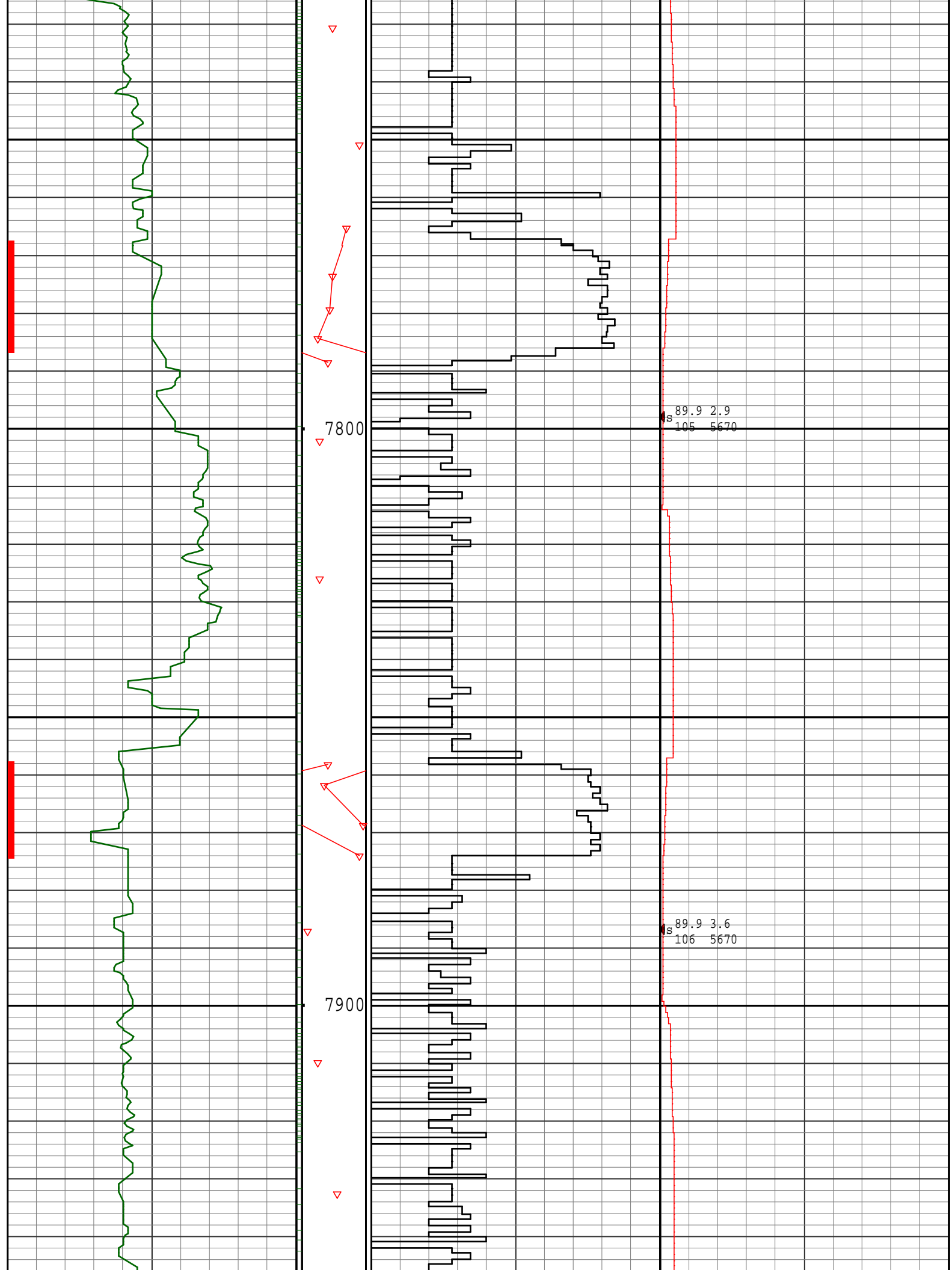

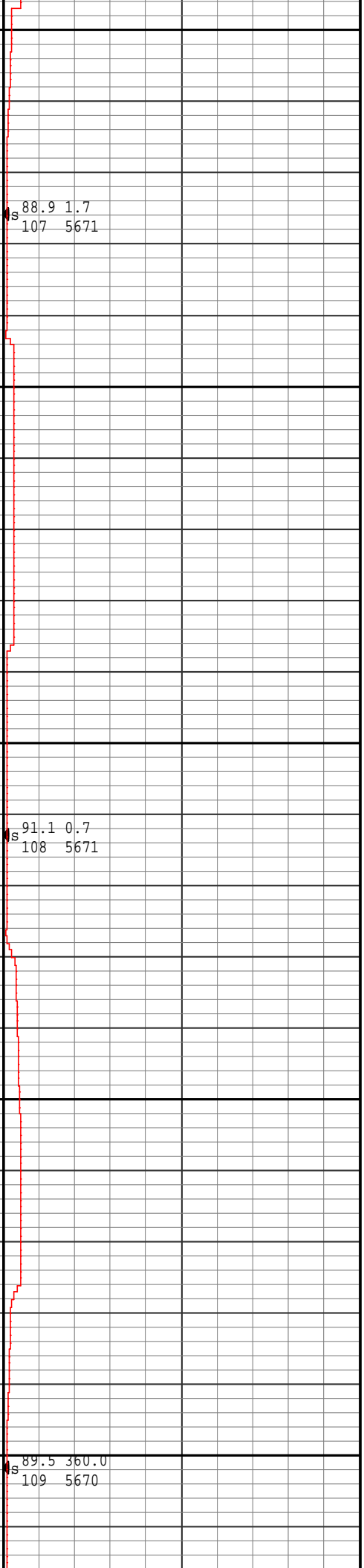
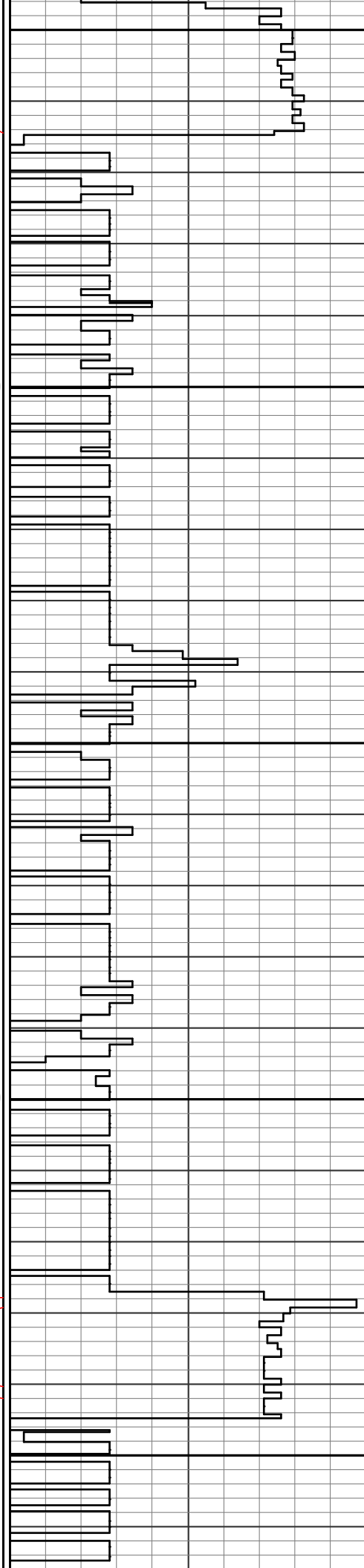
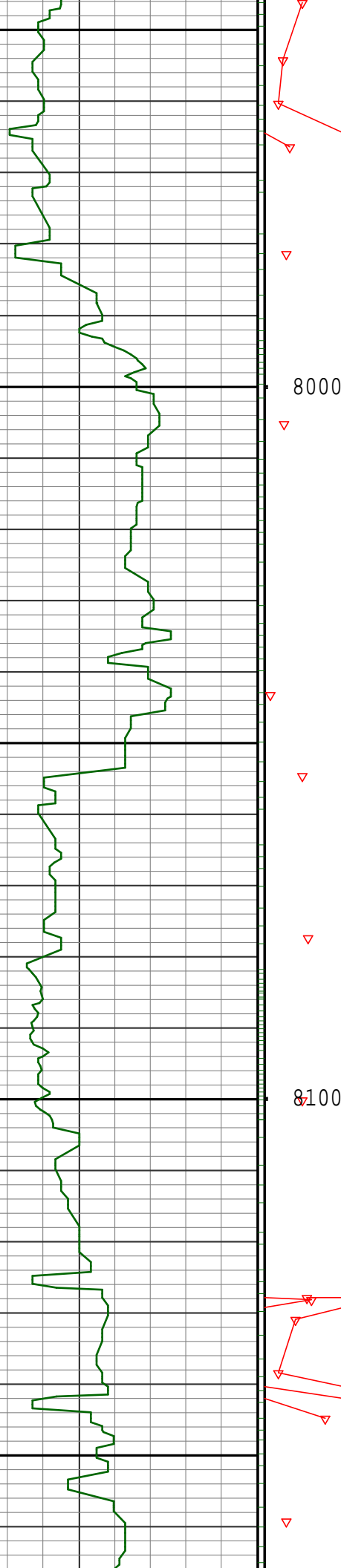

88.9 1.7
107 5671

91.1 0.7
108 5671

89.5 360.0
109 5670

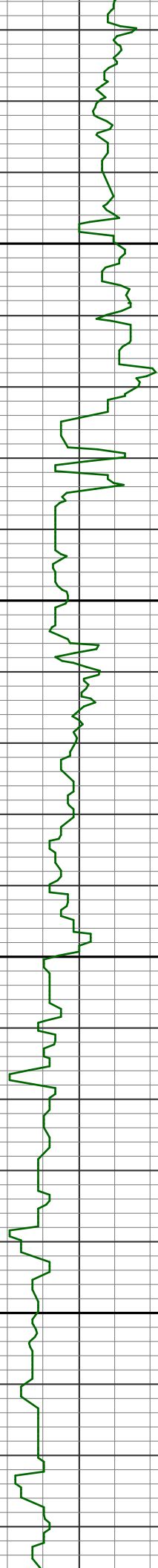

8200

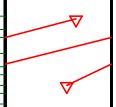
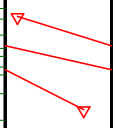

8300

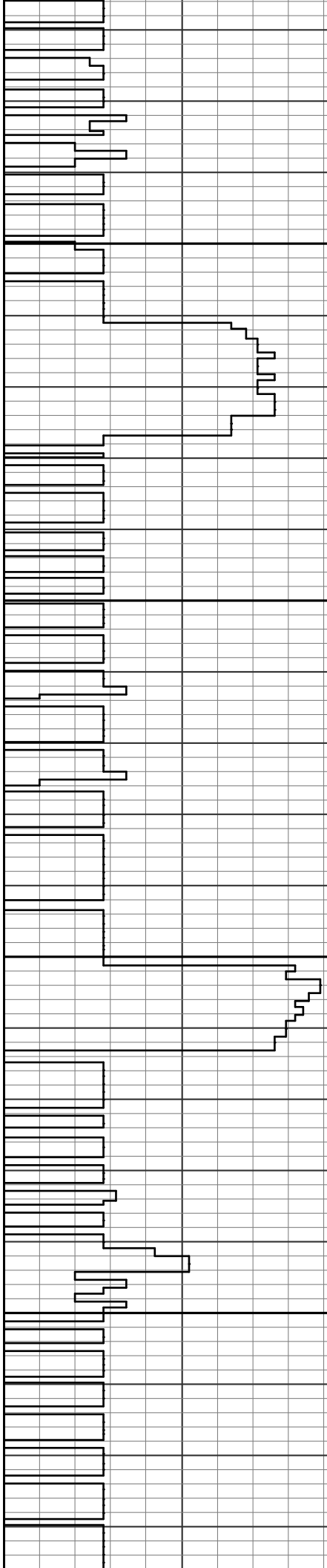

s 89.2 359.5
110 5671

s 89.0 357.7
111 5673

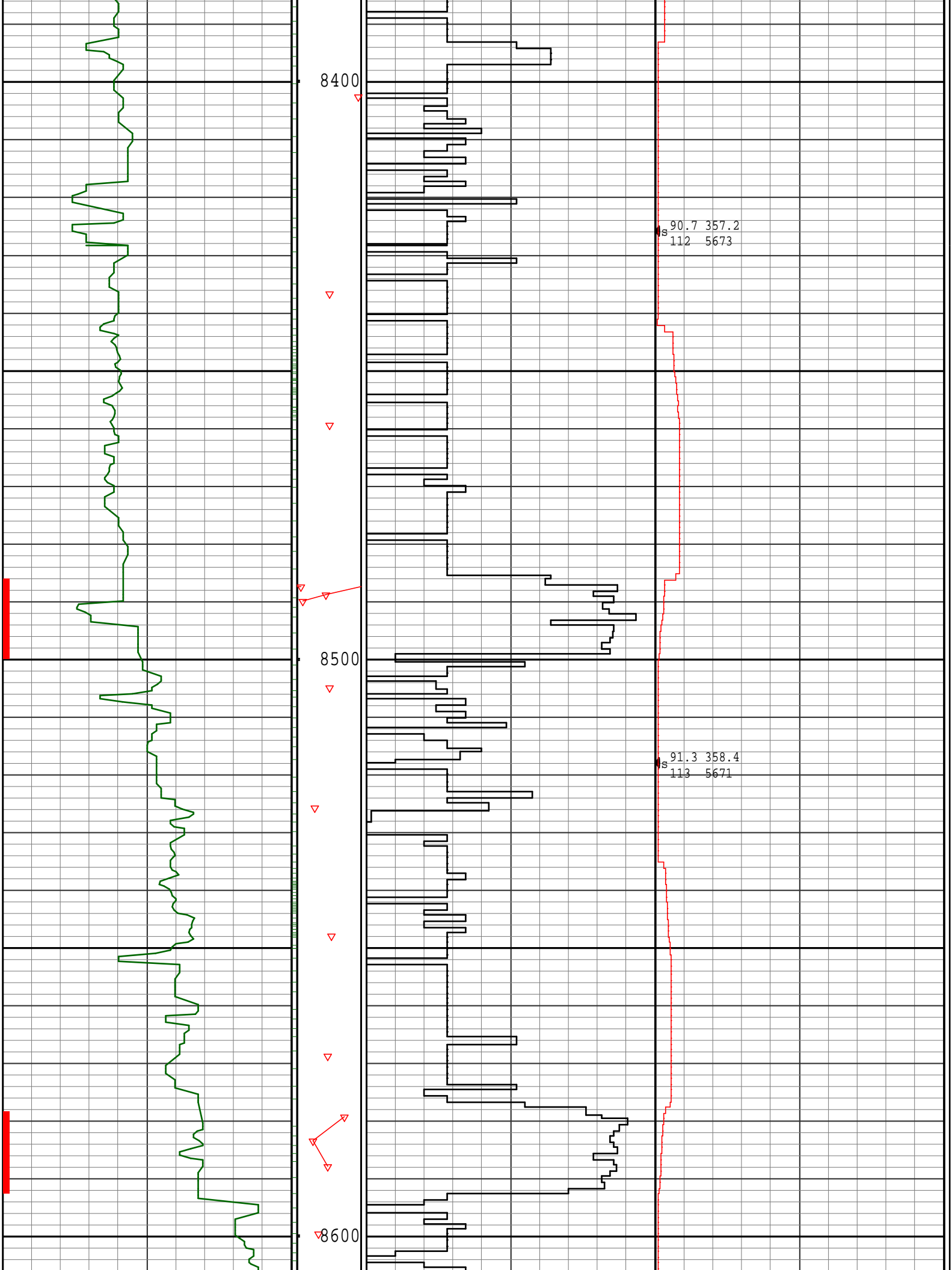

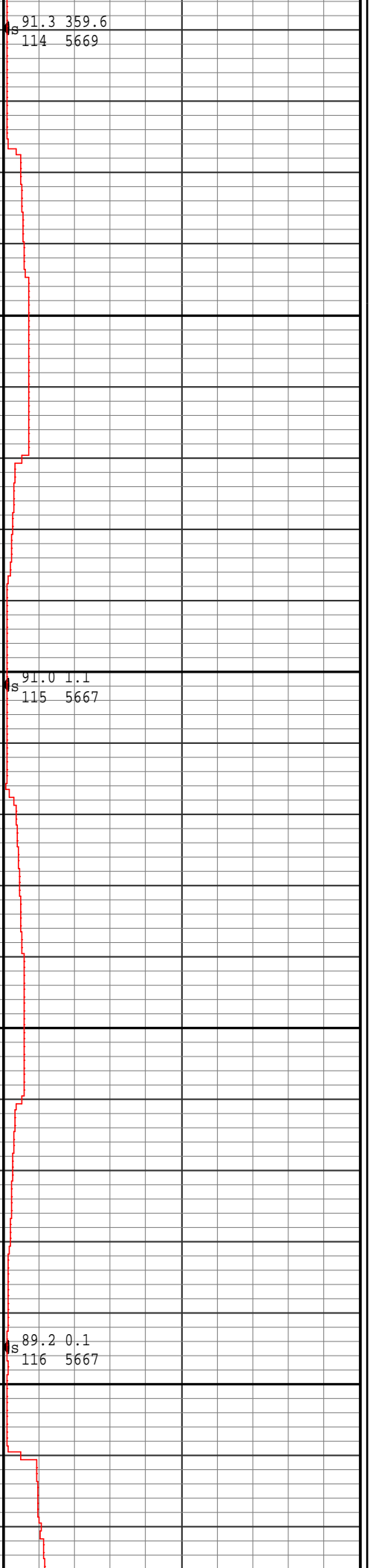
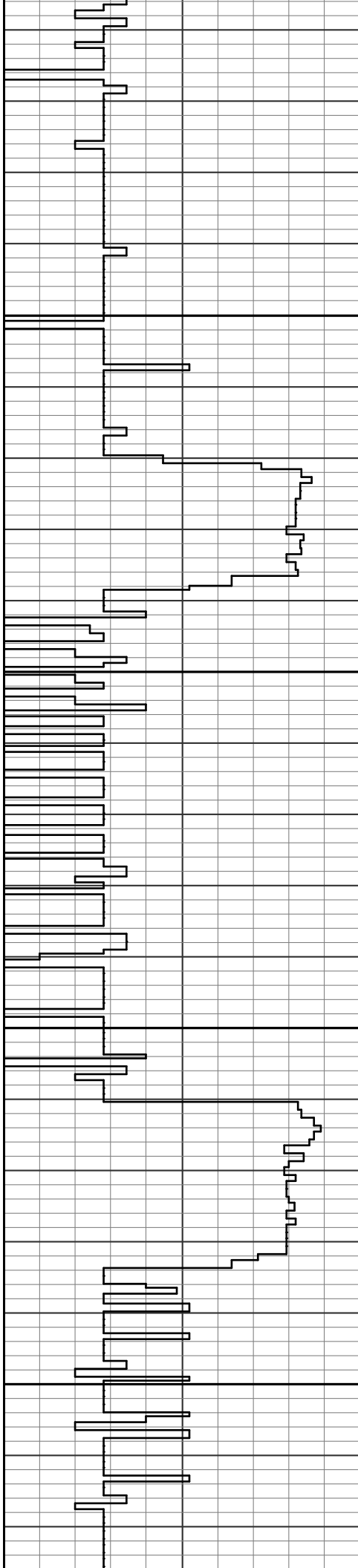
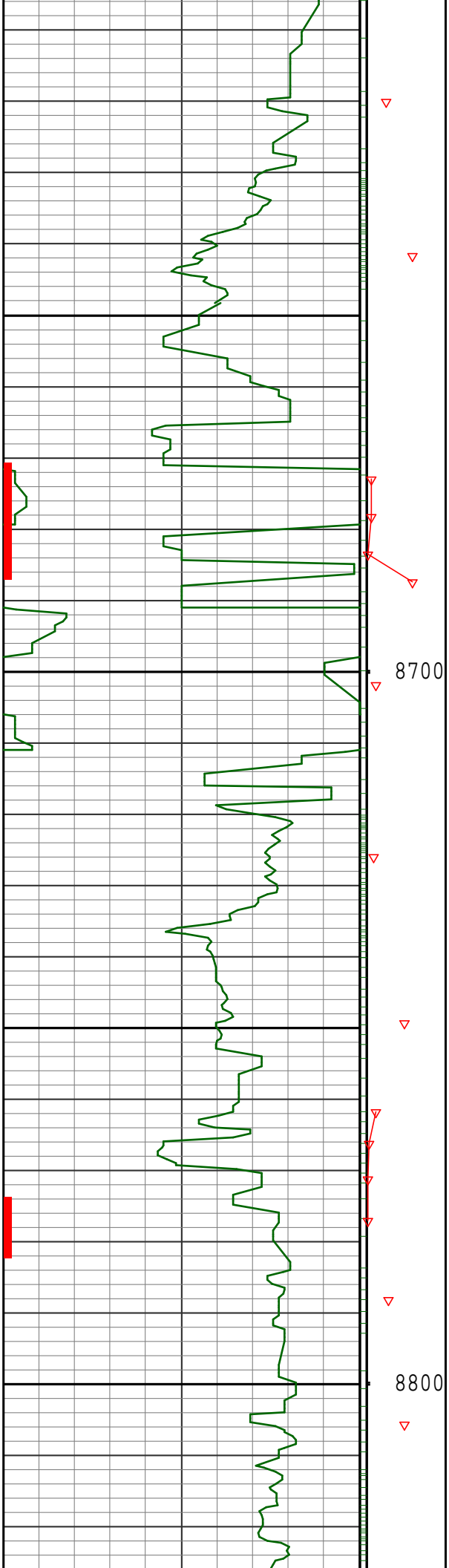

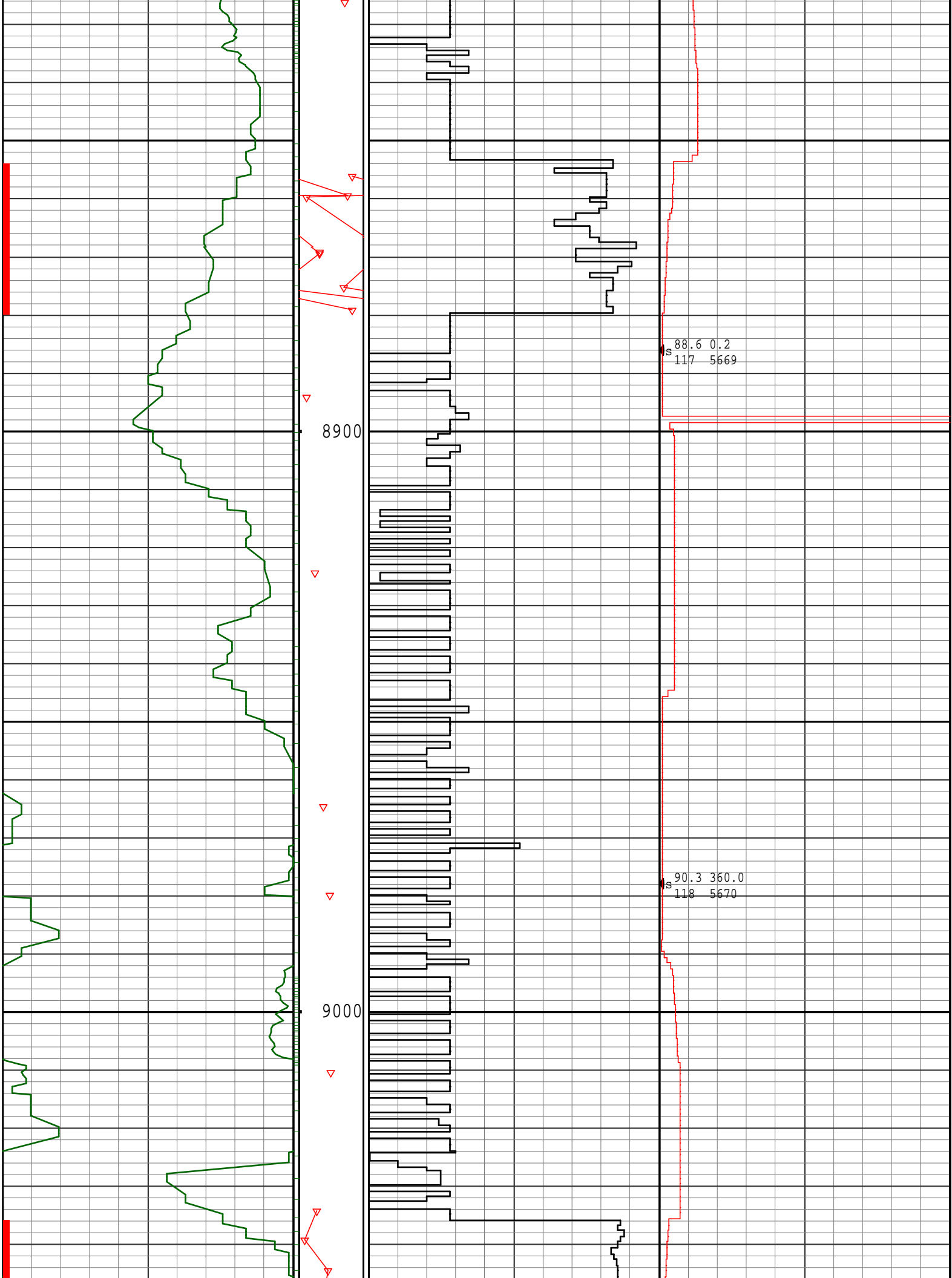

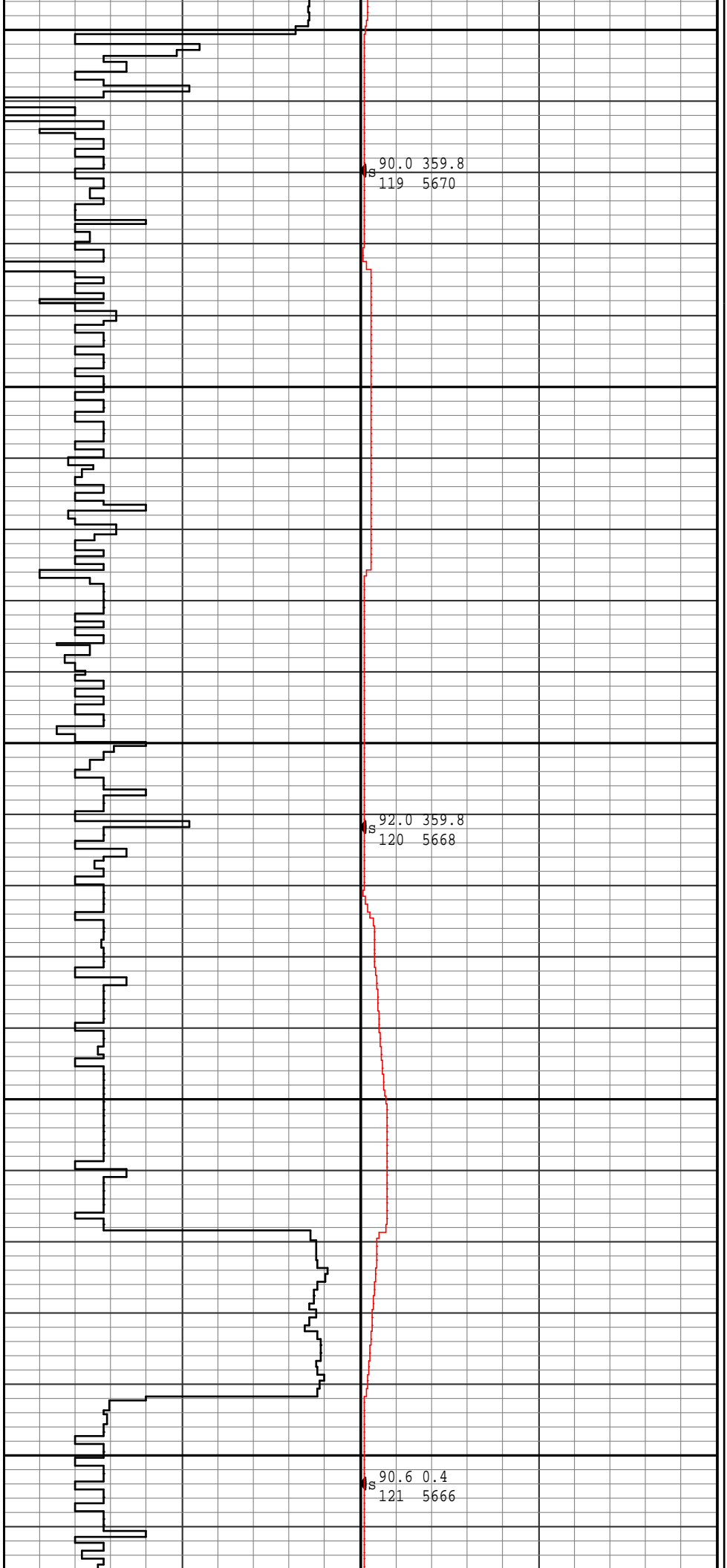
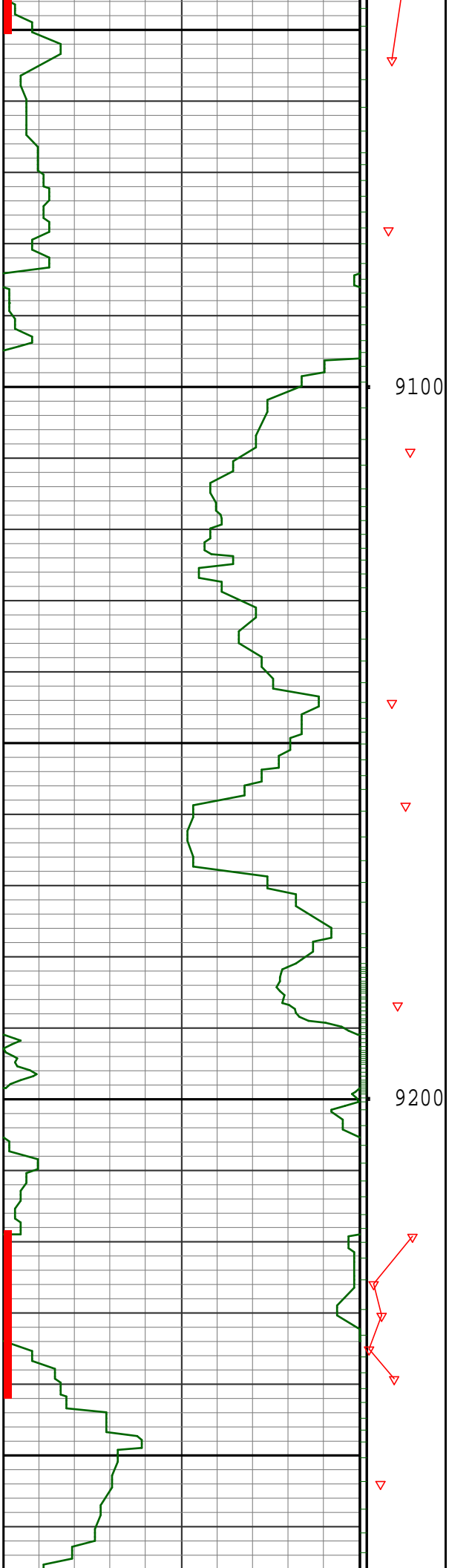

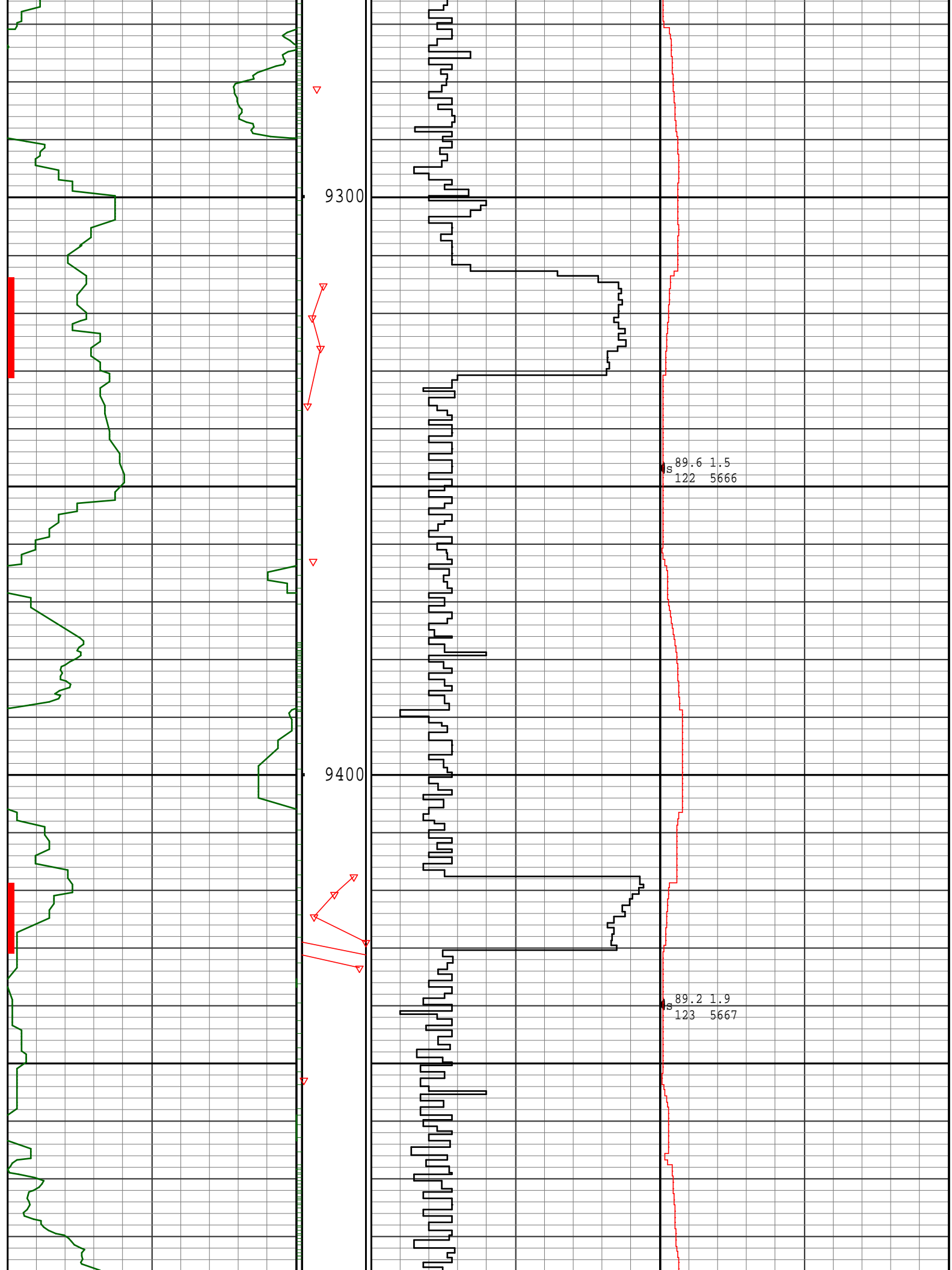

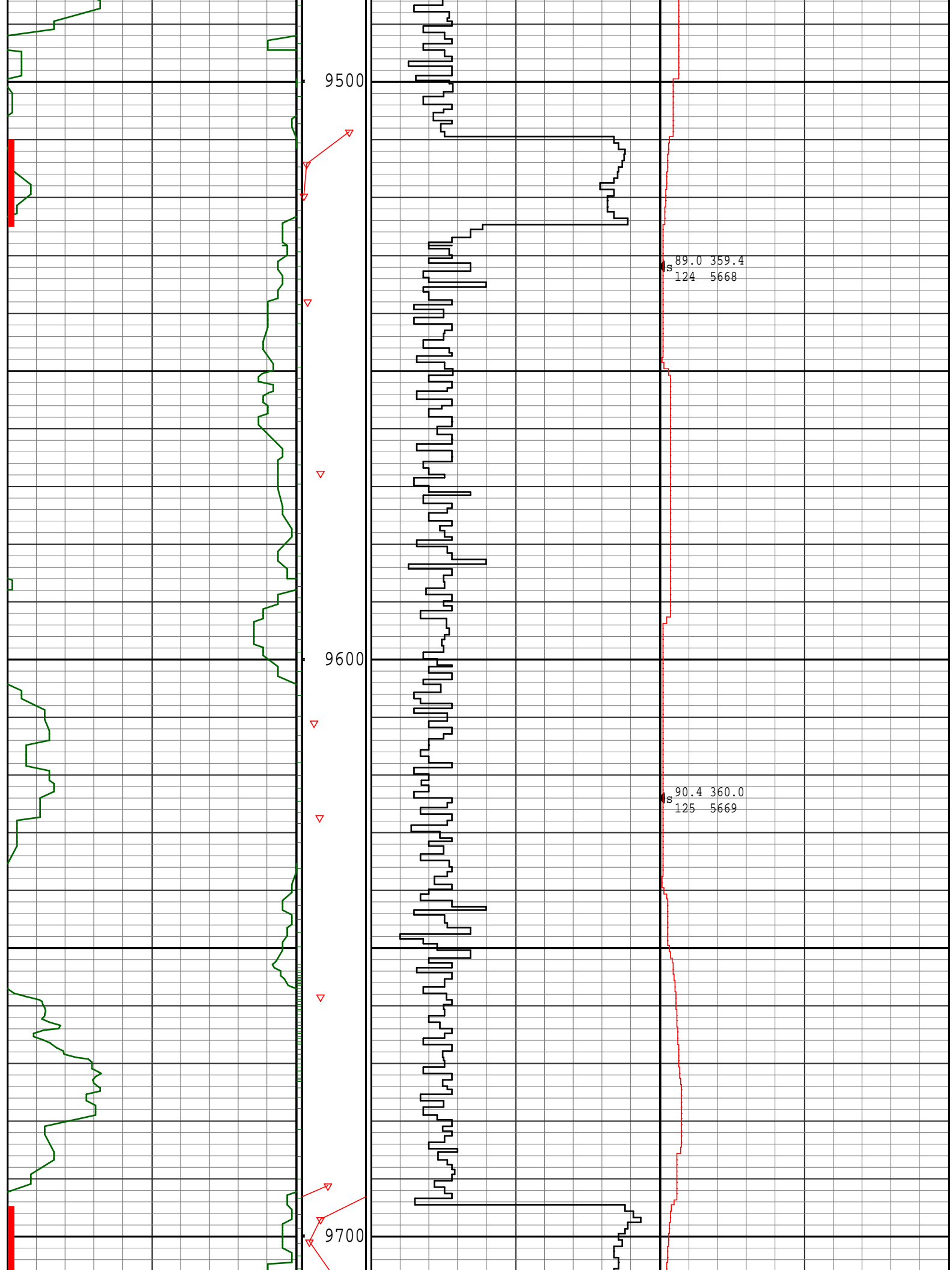

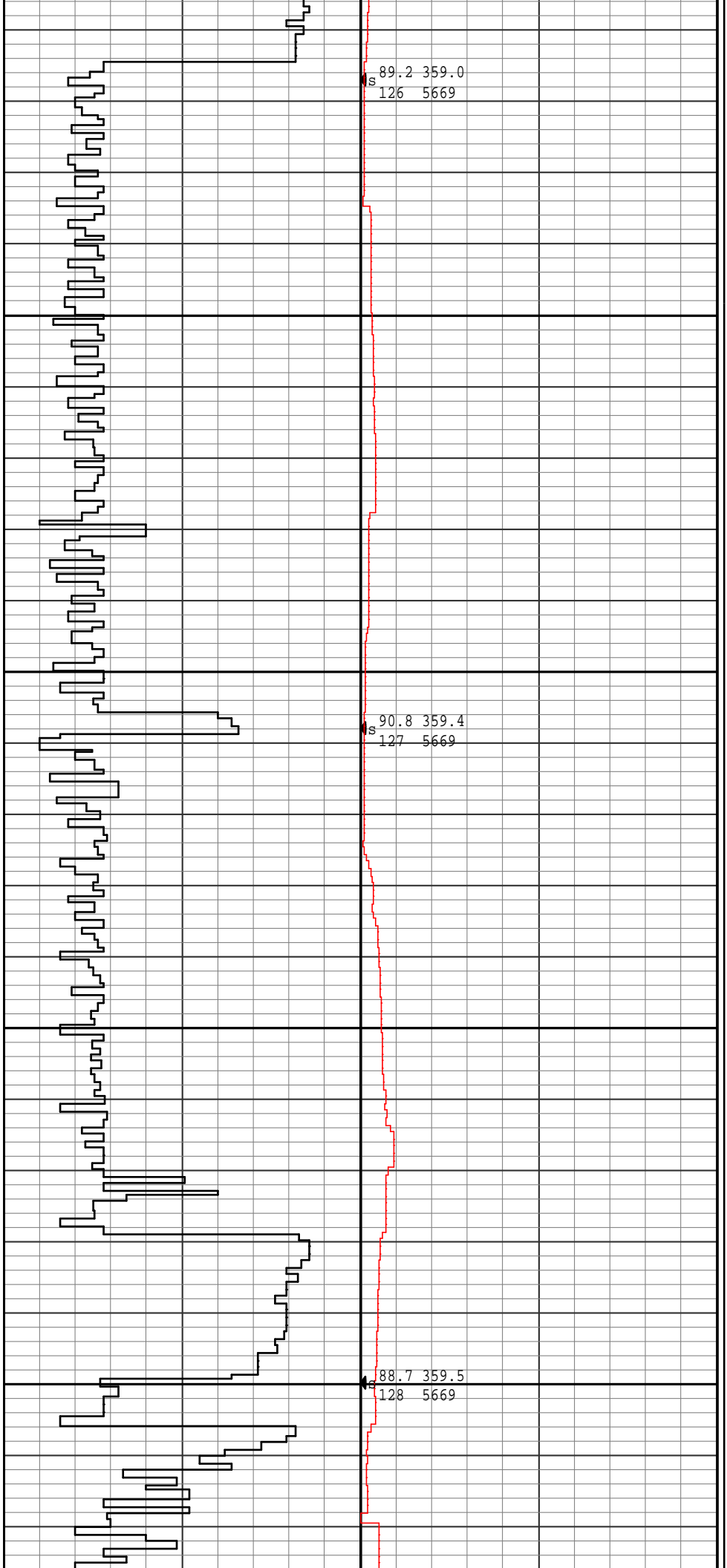
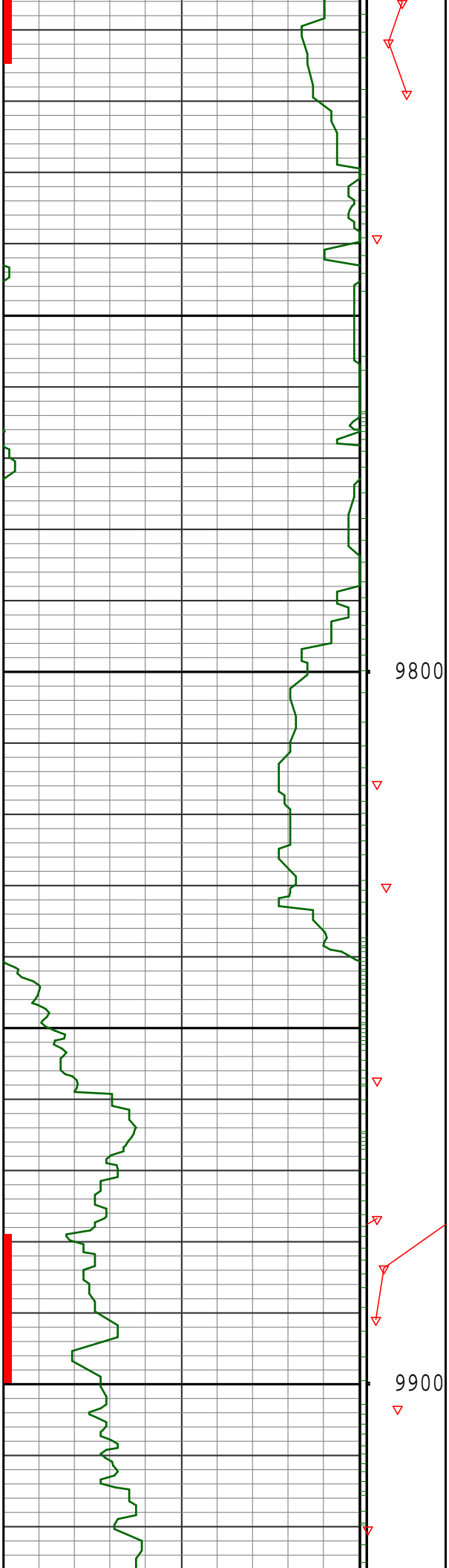

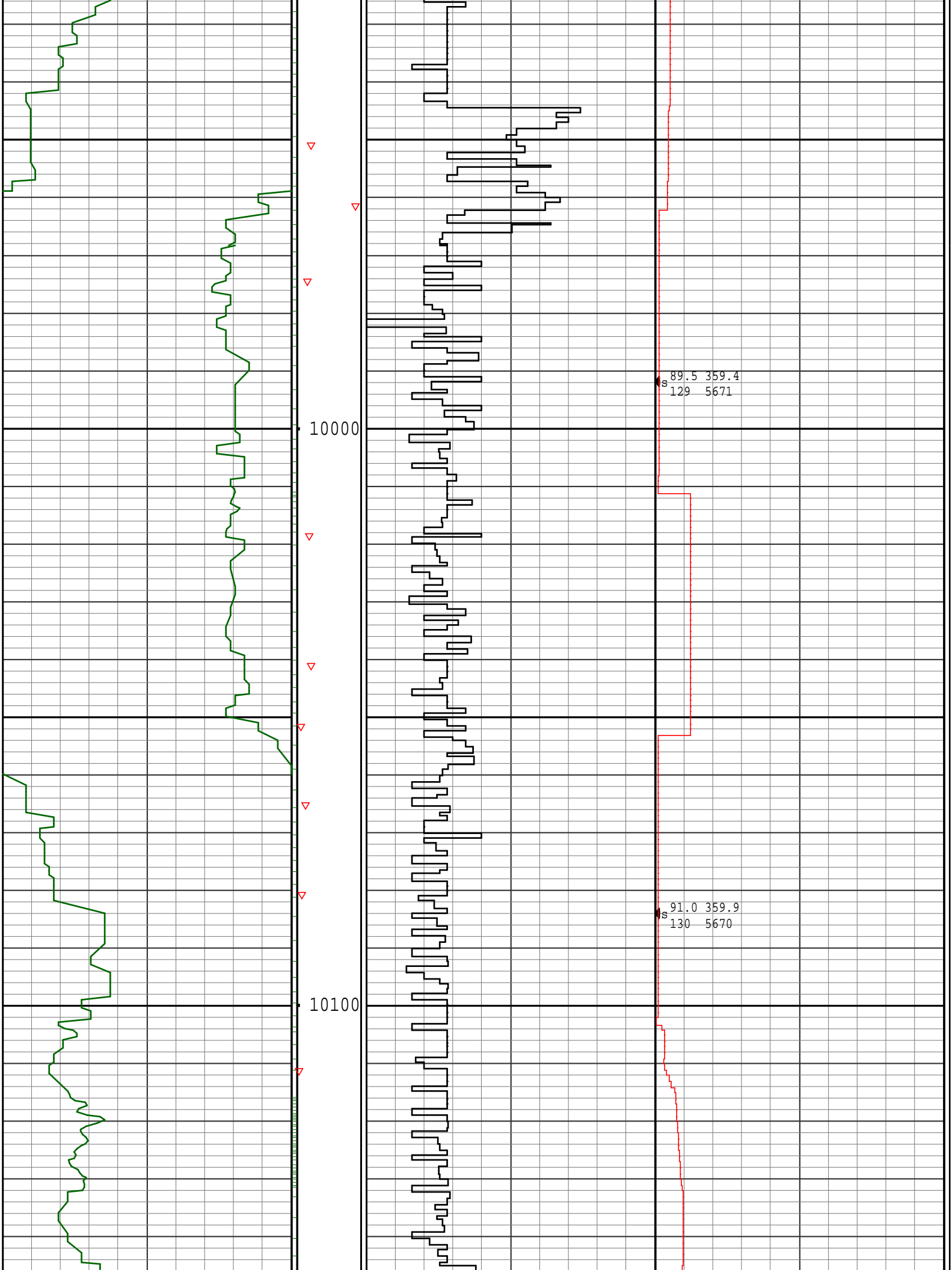

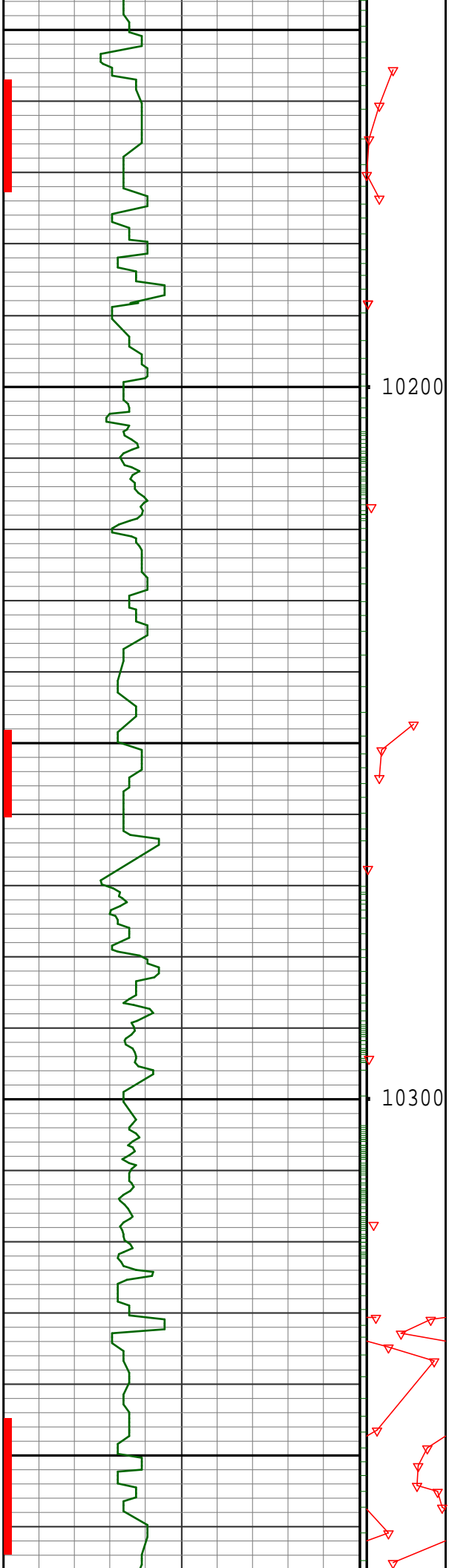

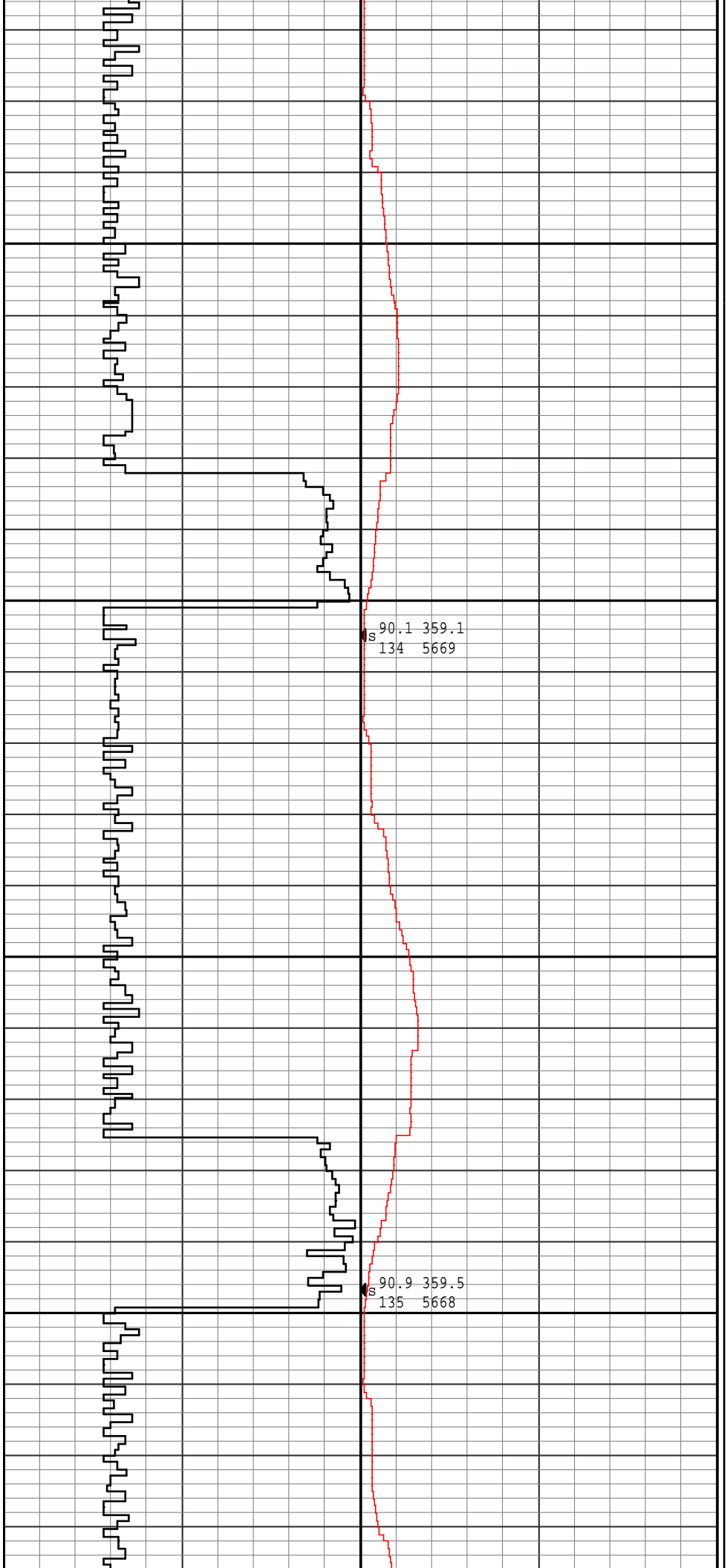
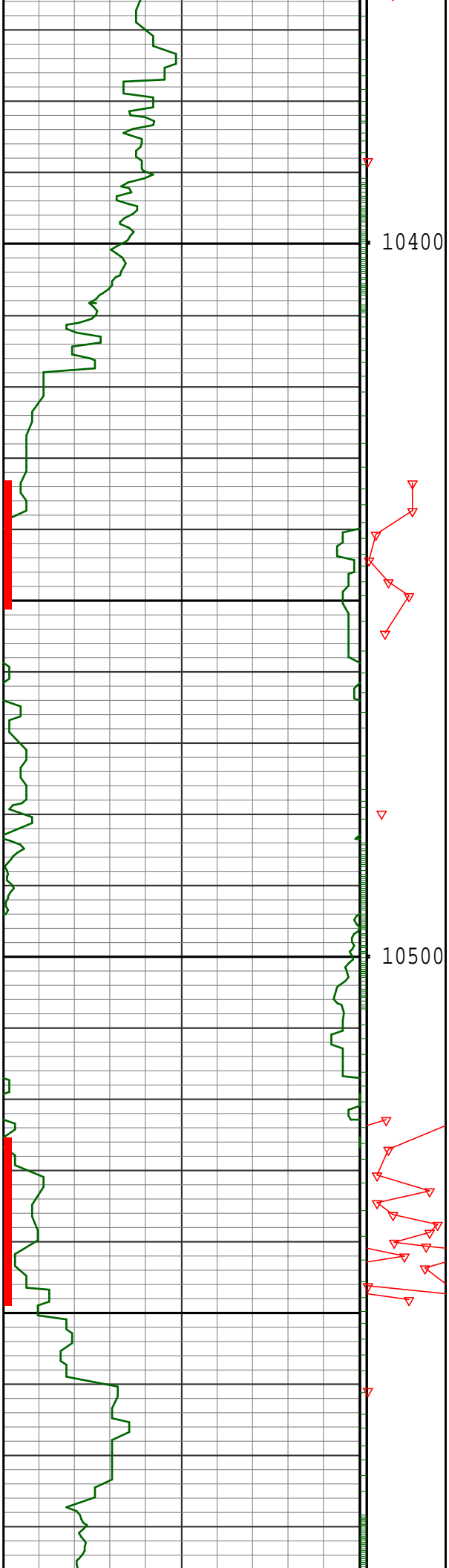

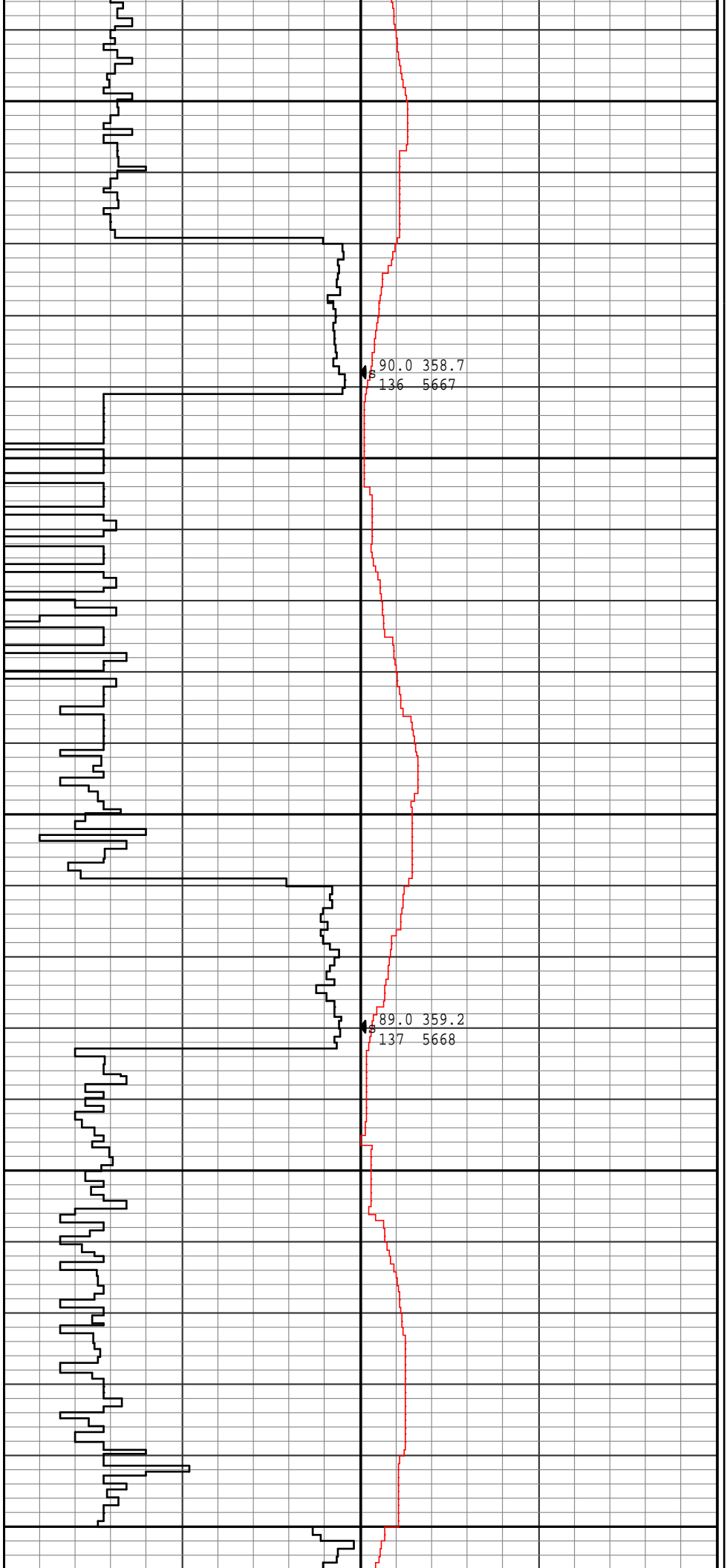
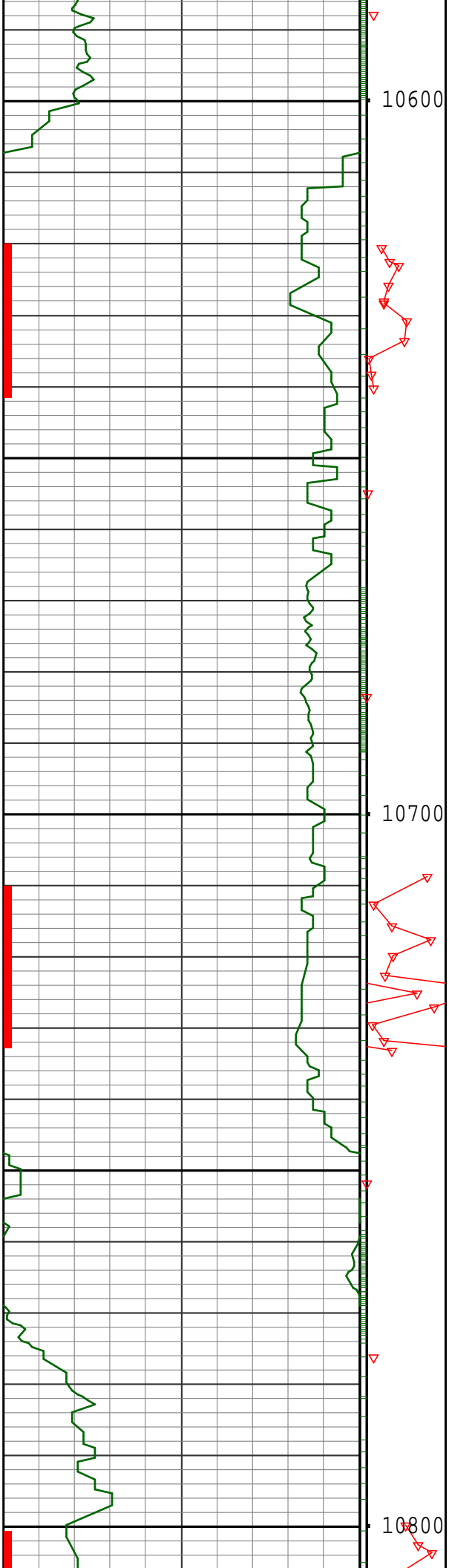

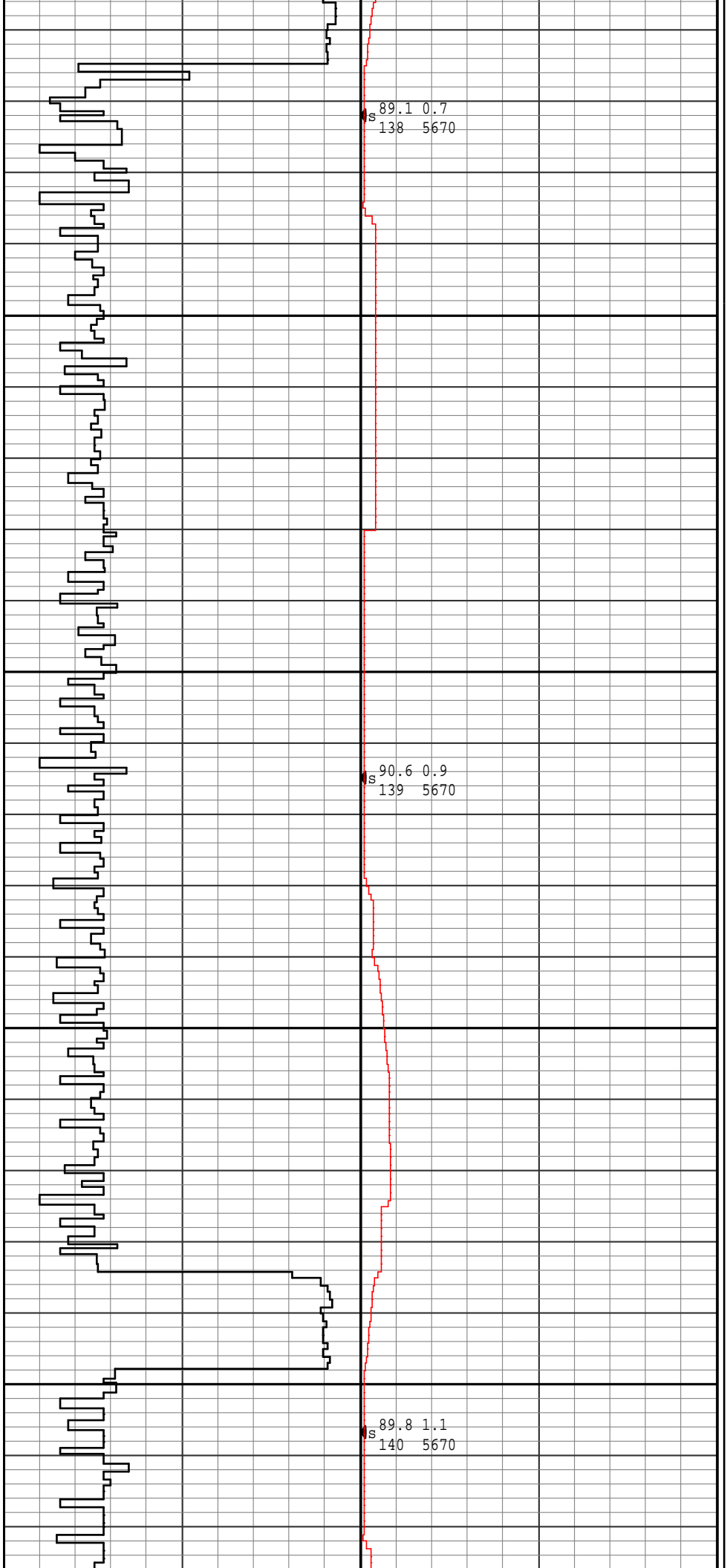
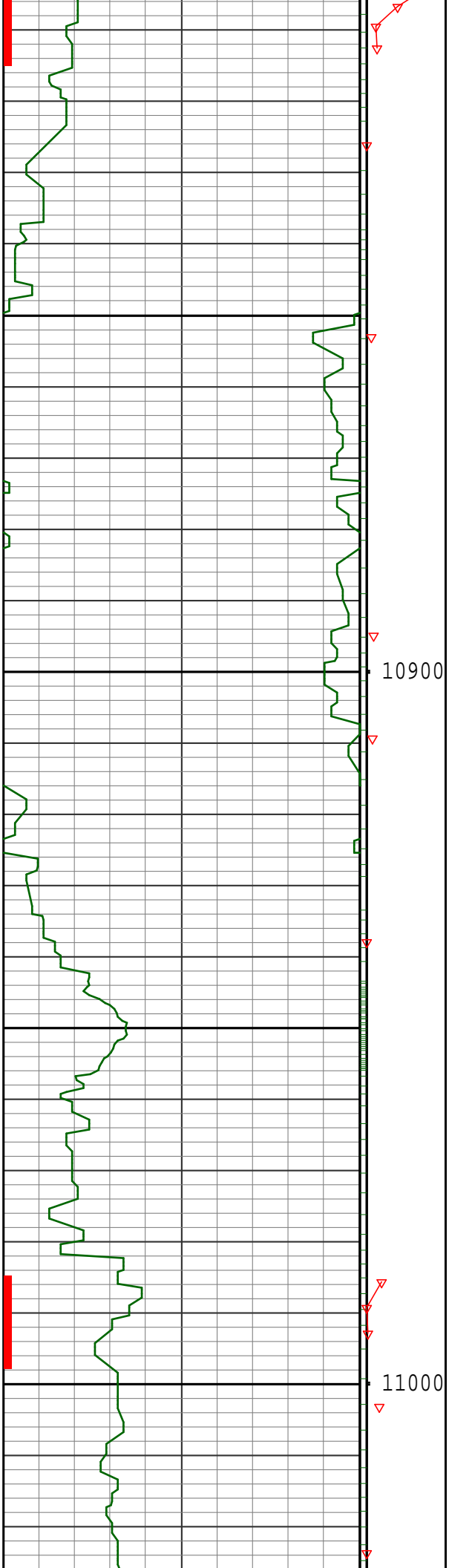

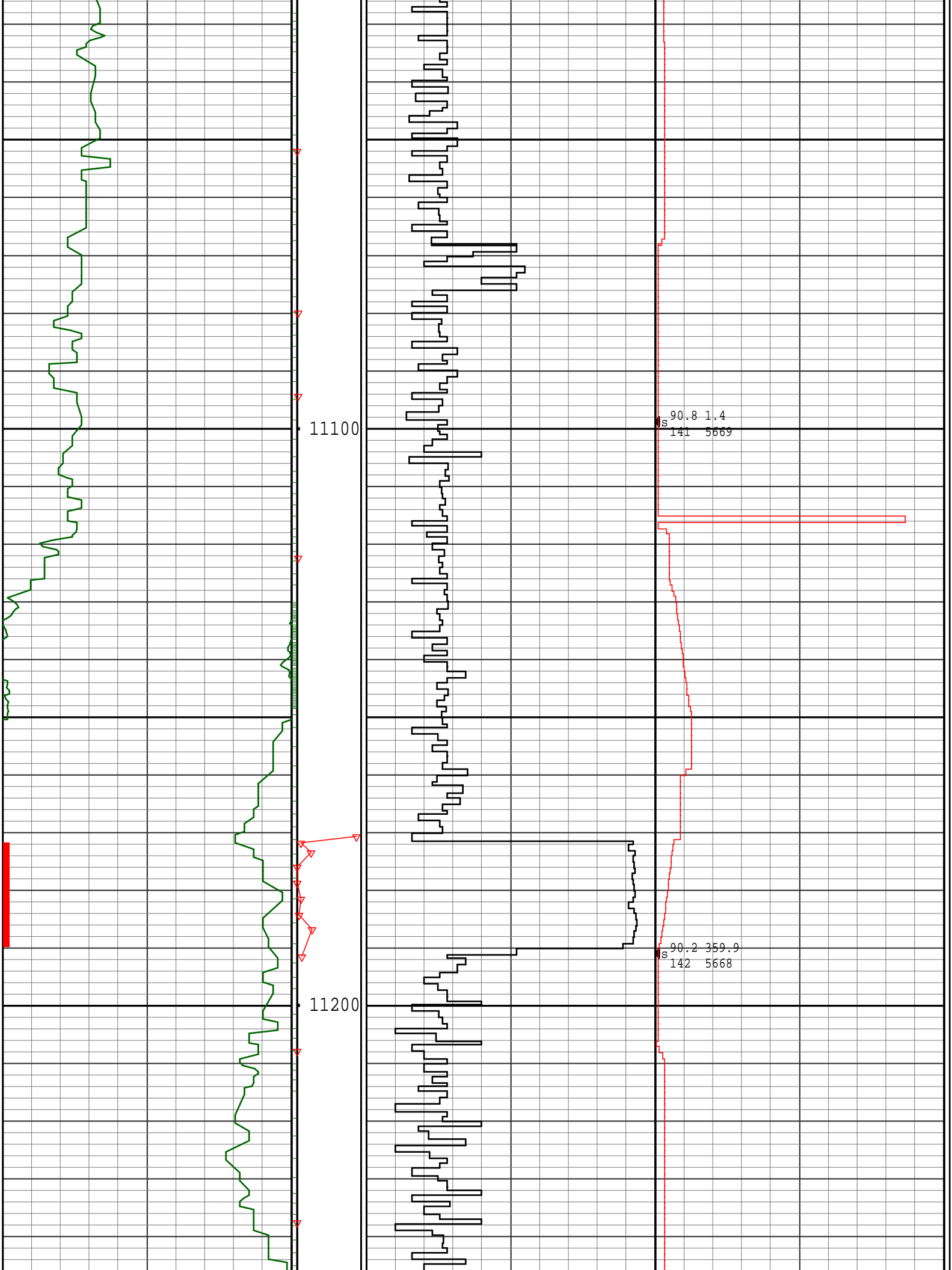

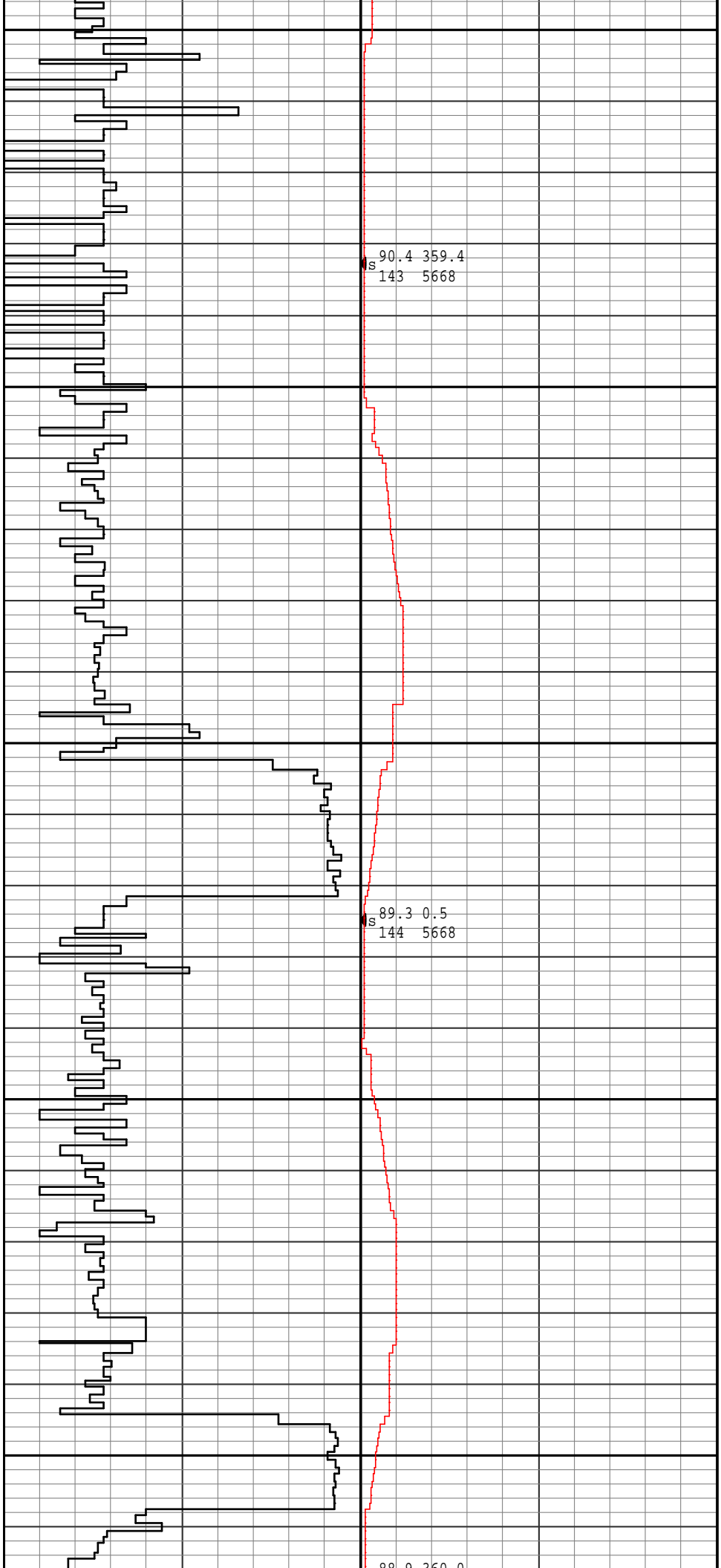
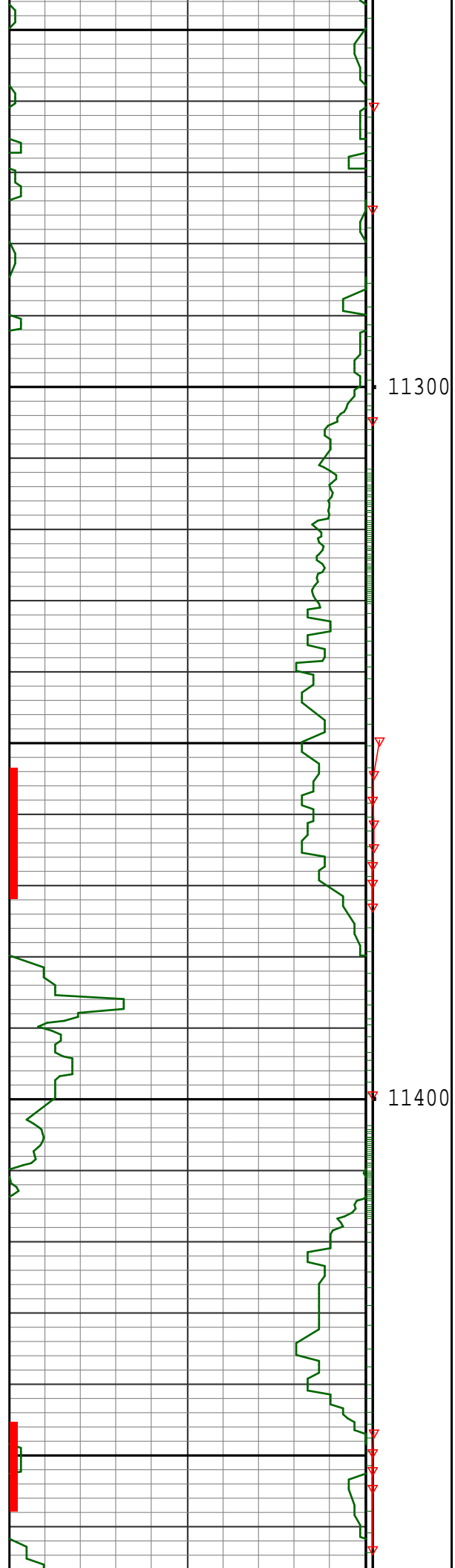

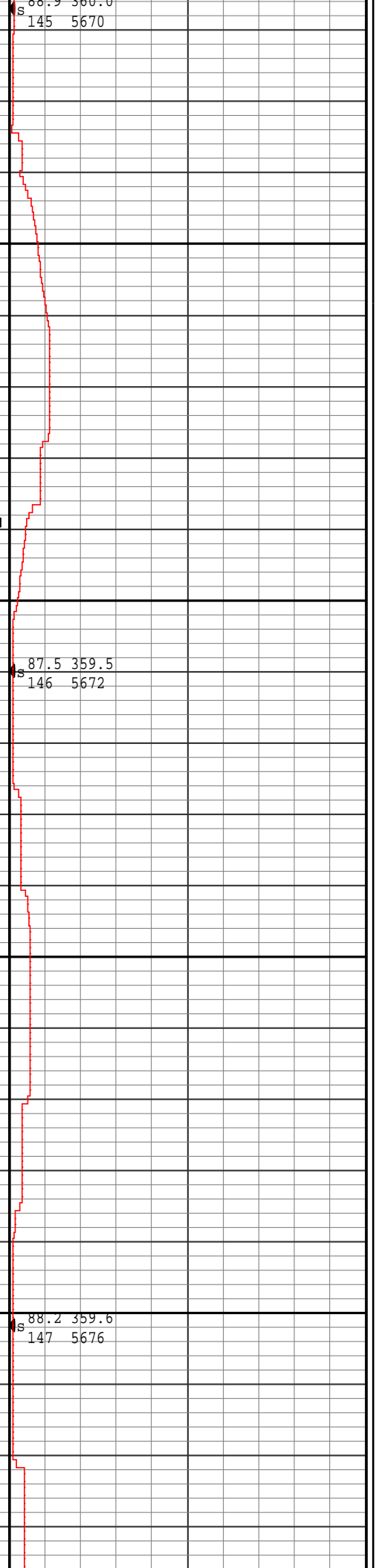
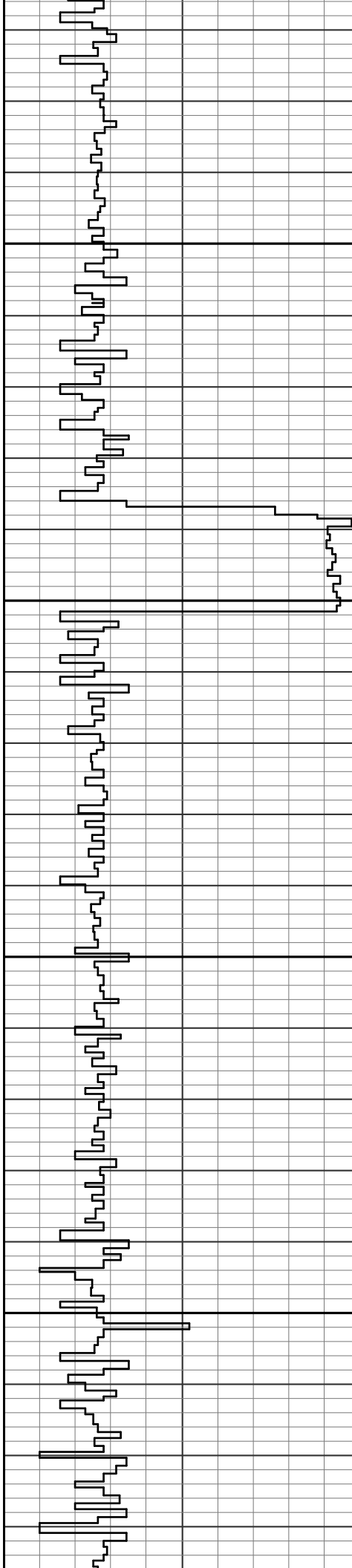
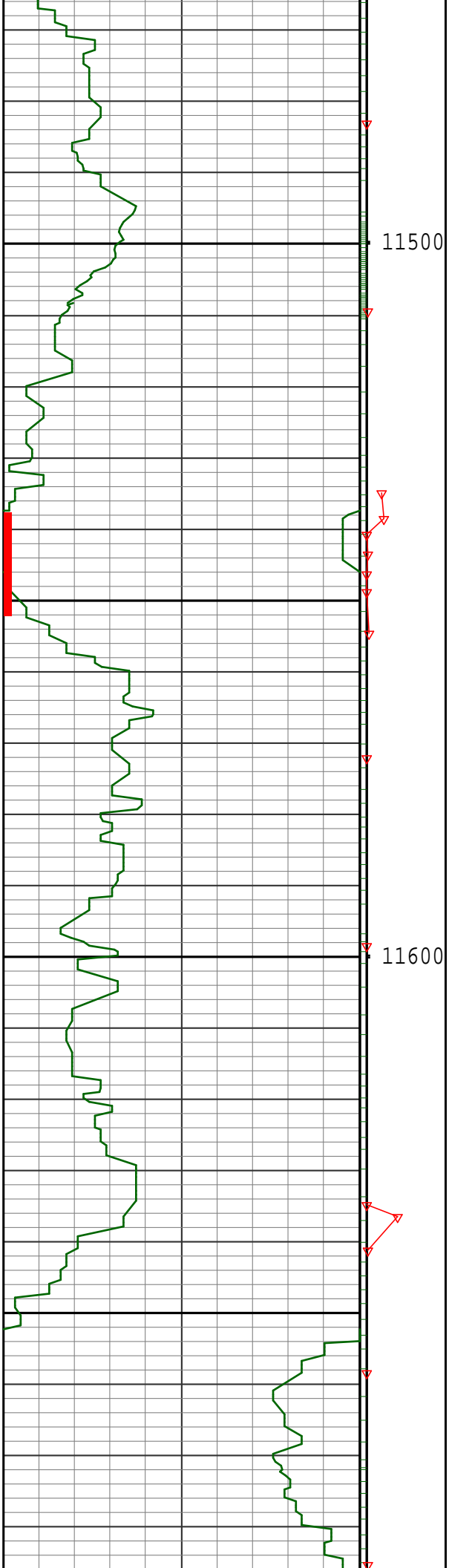

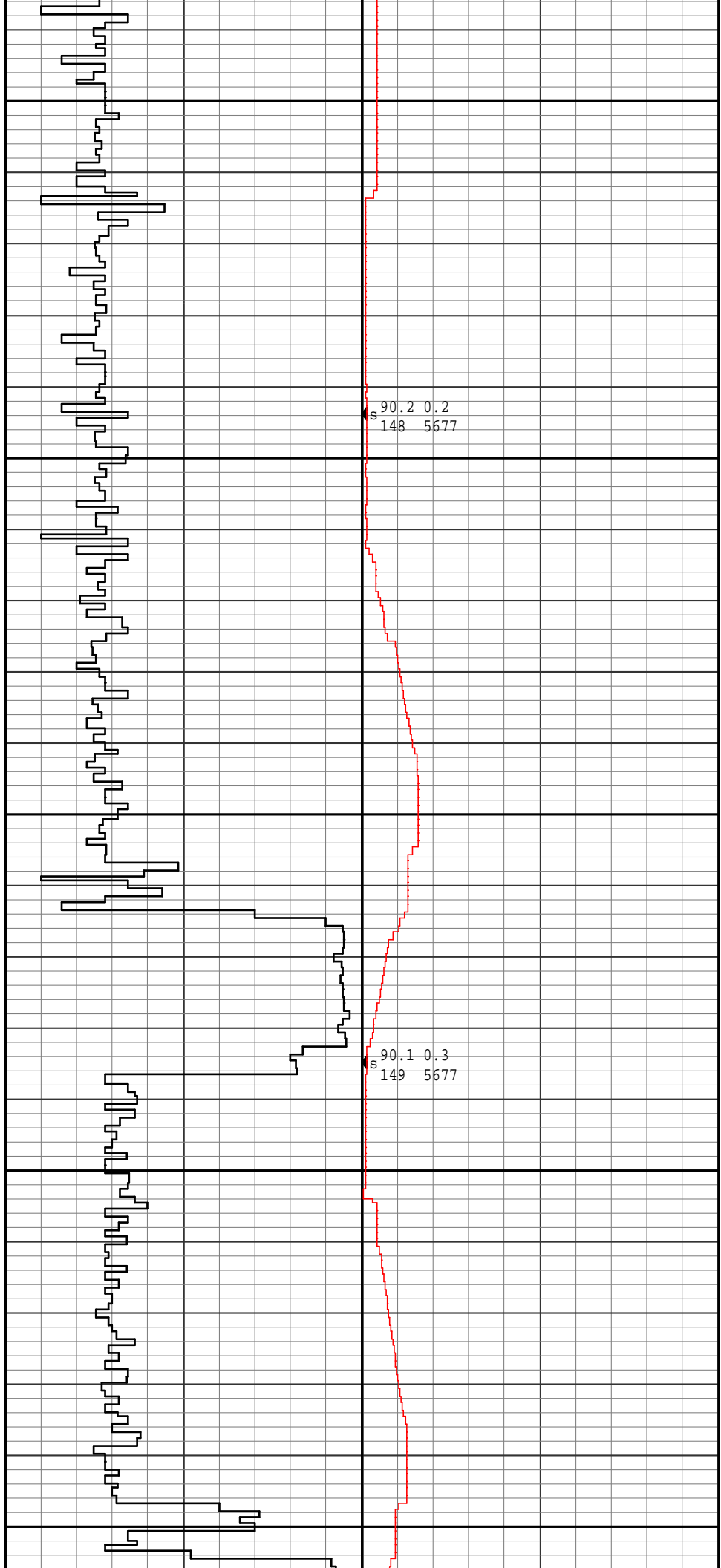
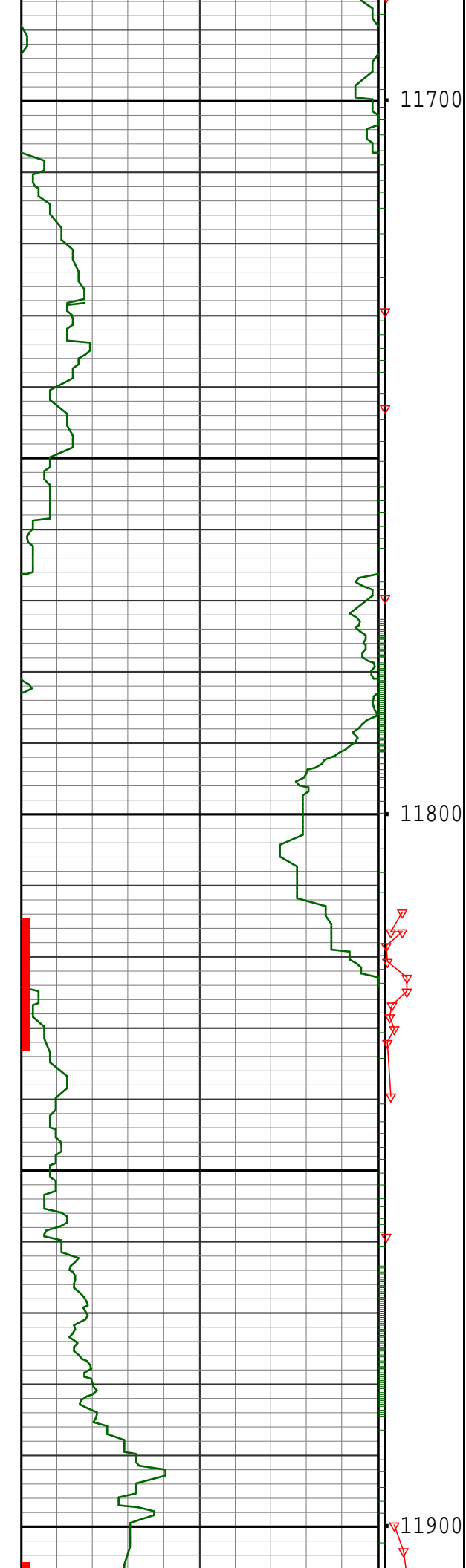

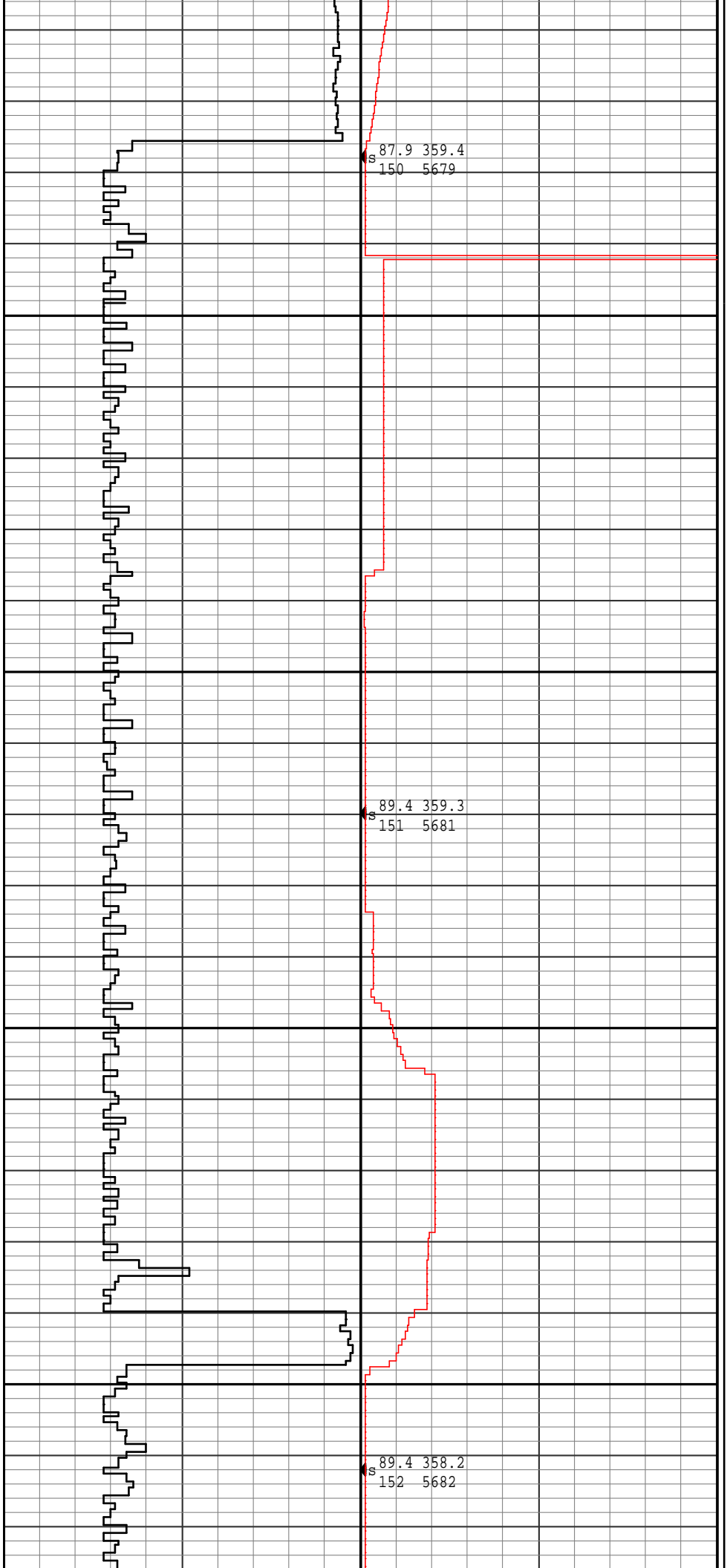
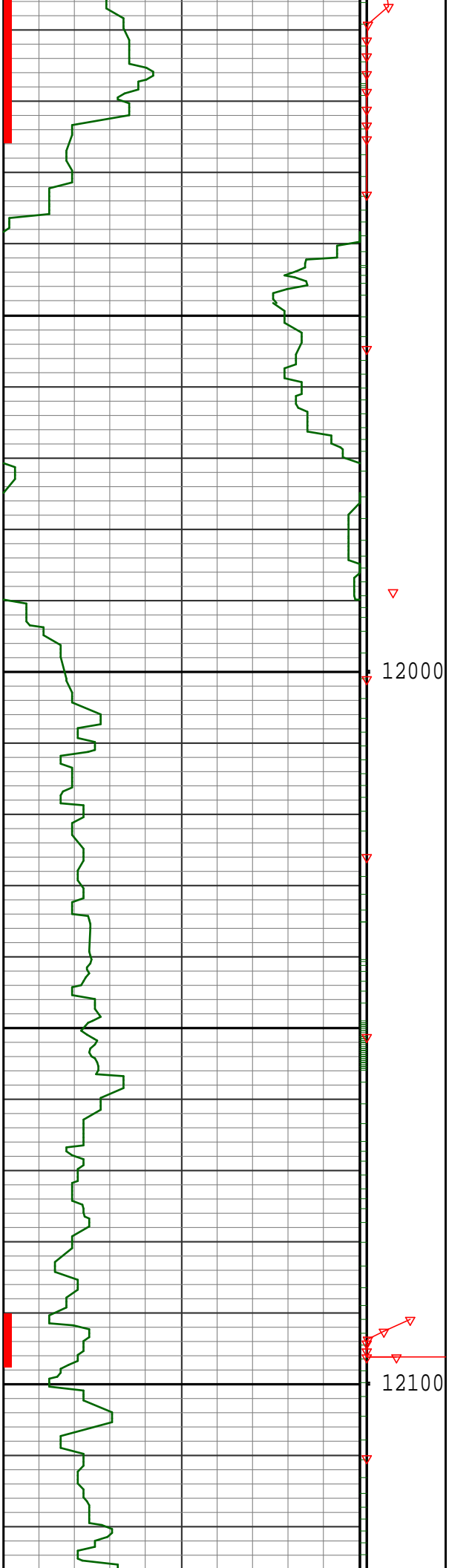

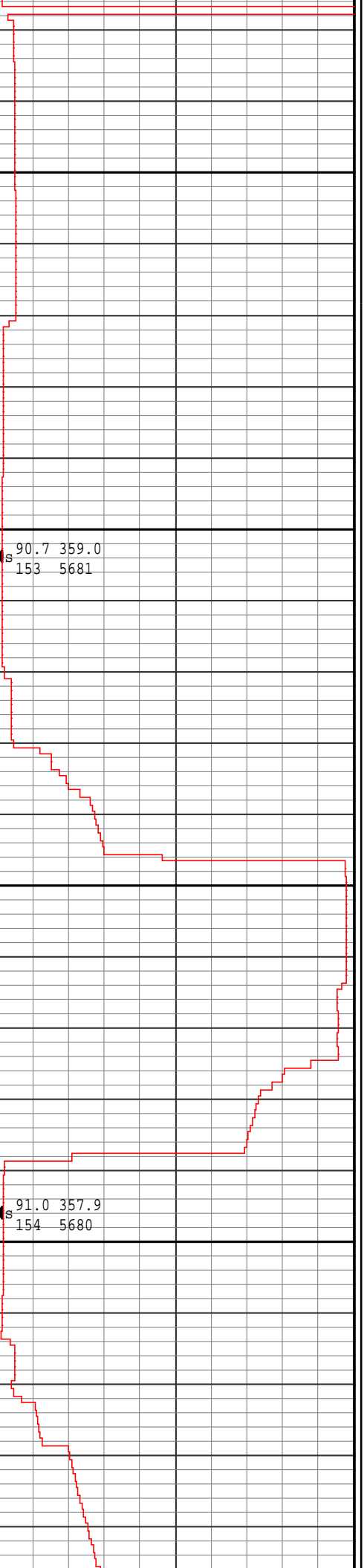
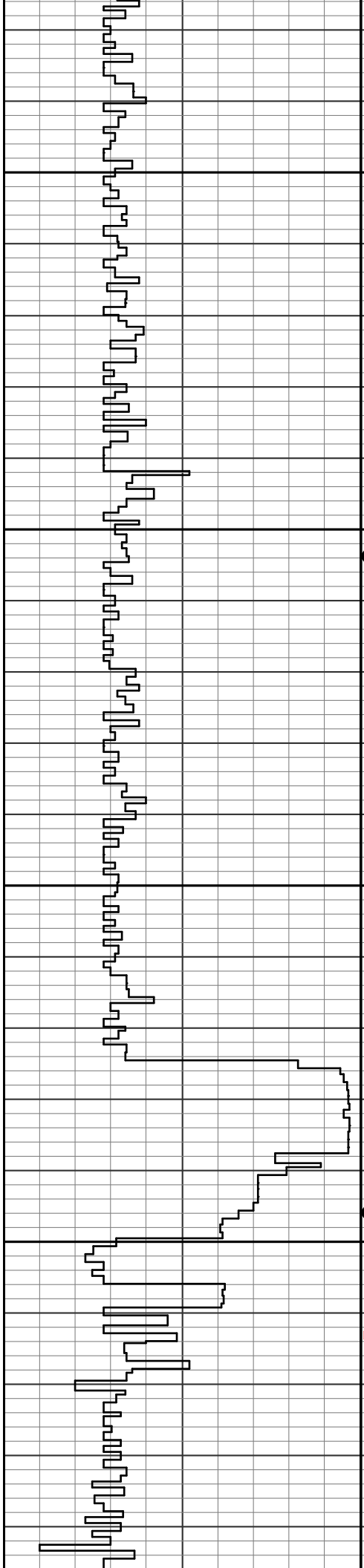
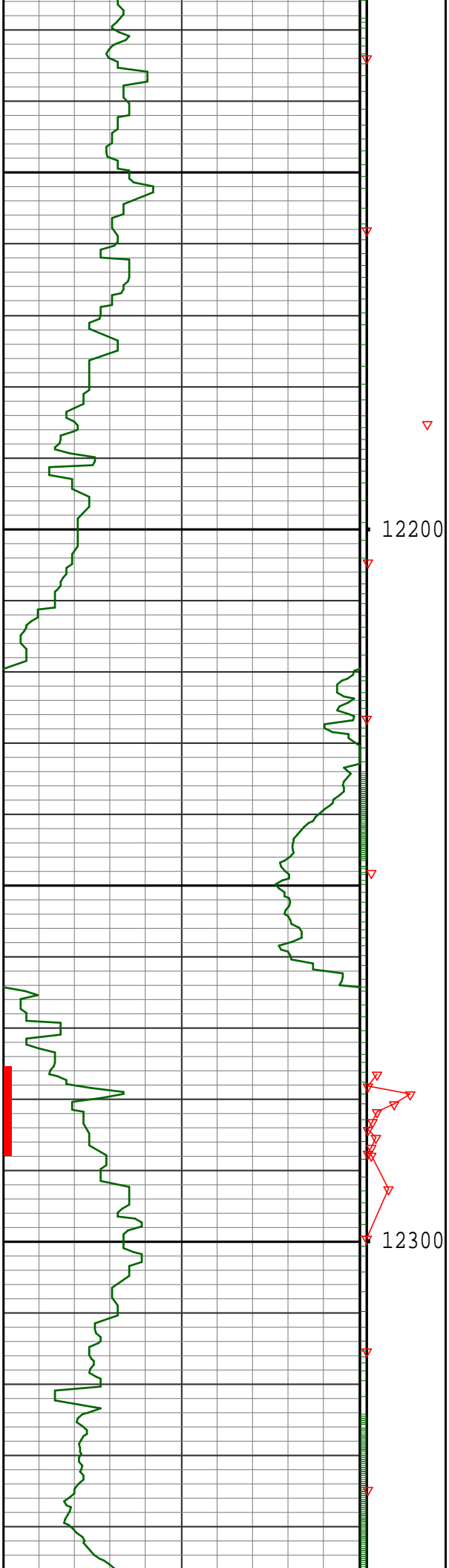

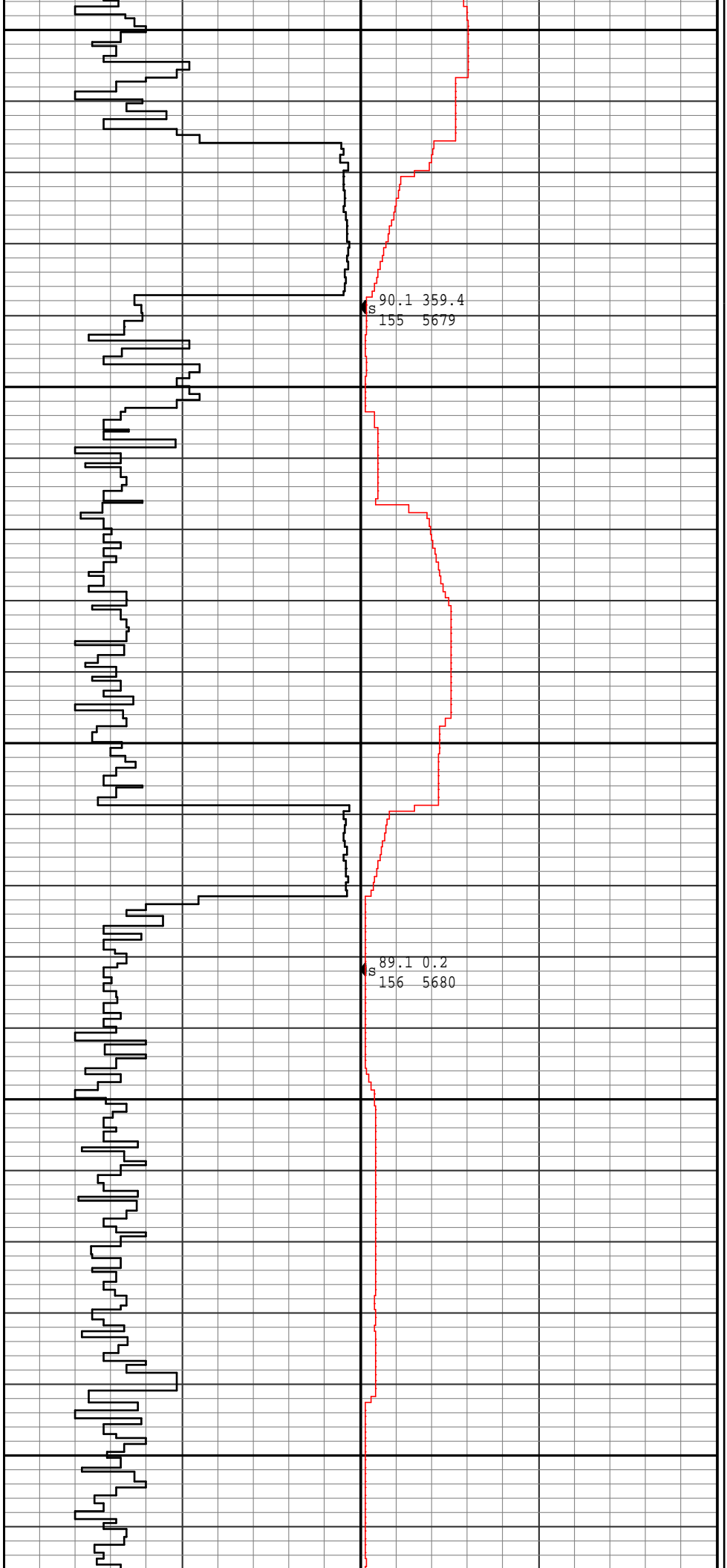
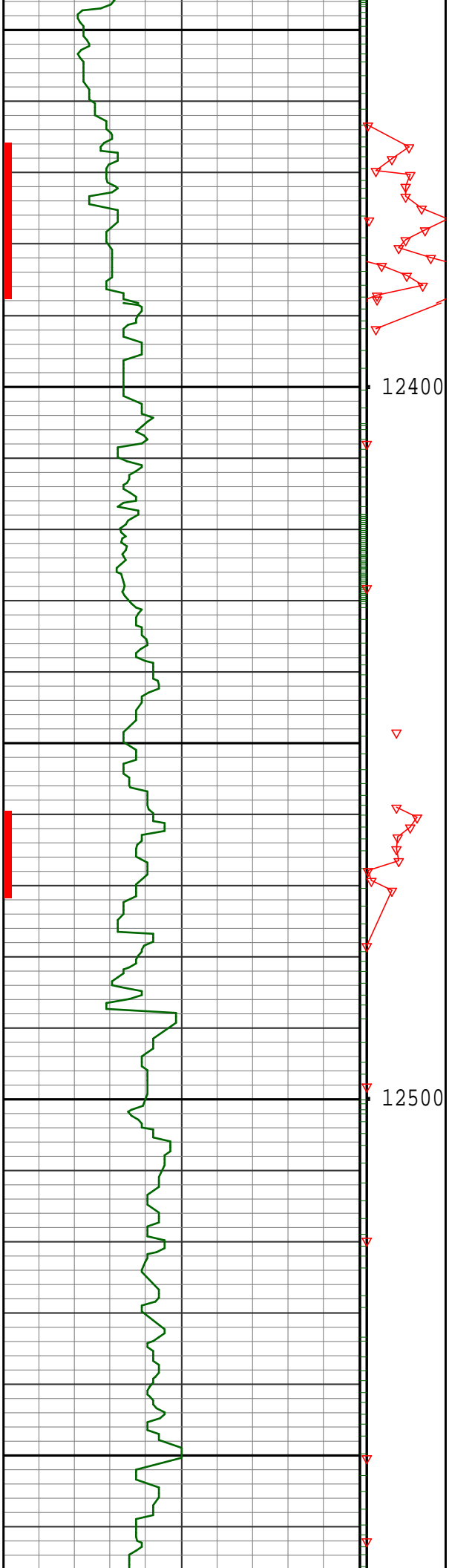

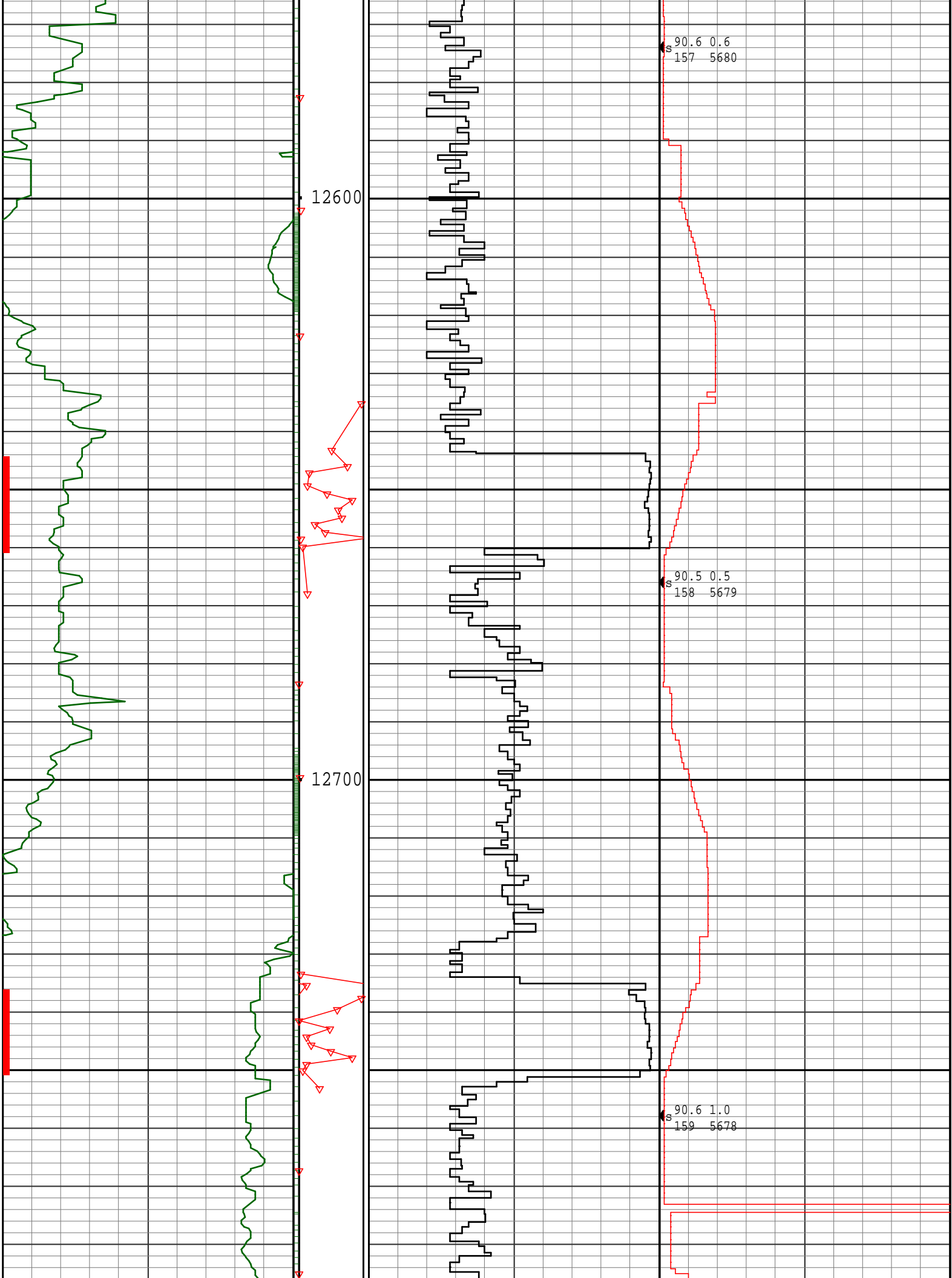

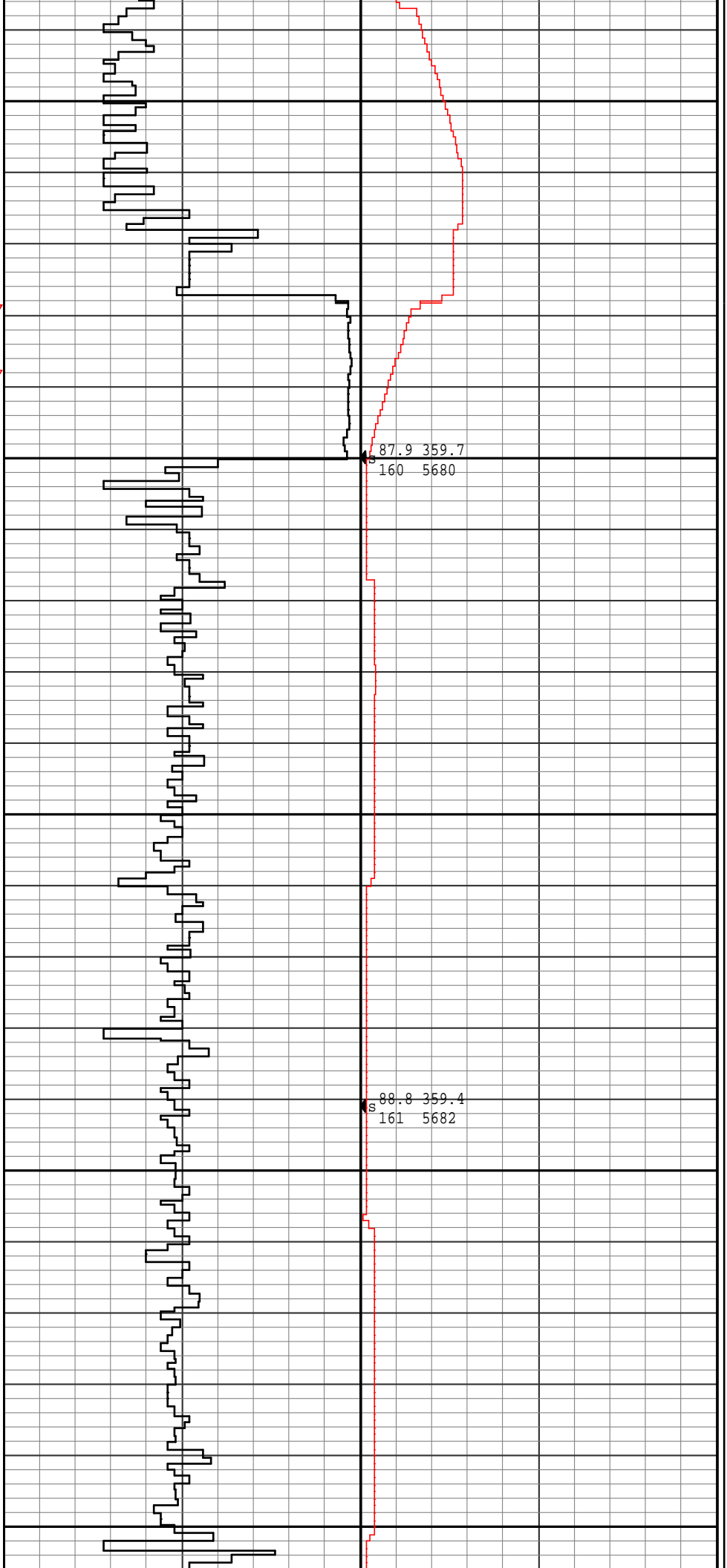
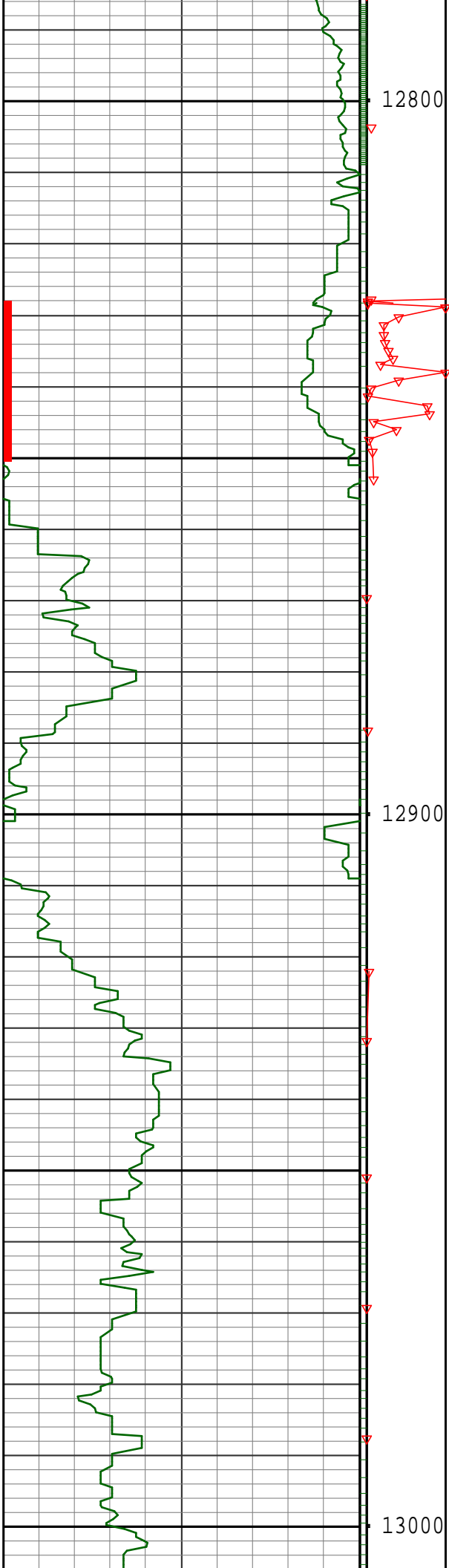

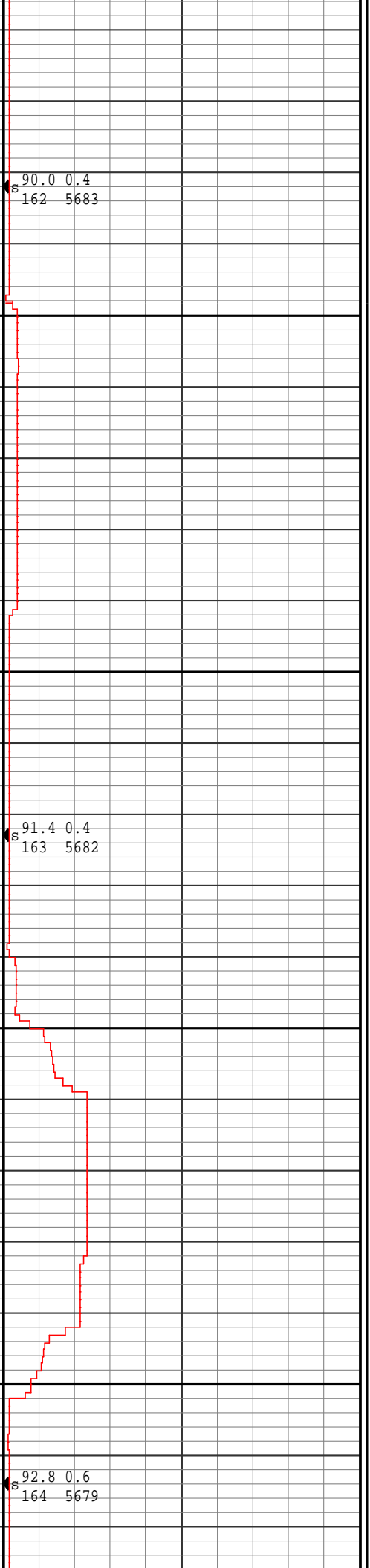
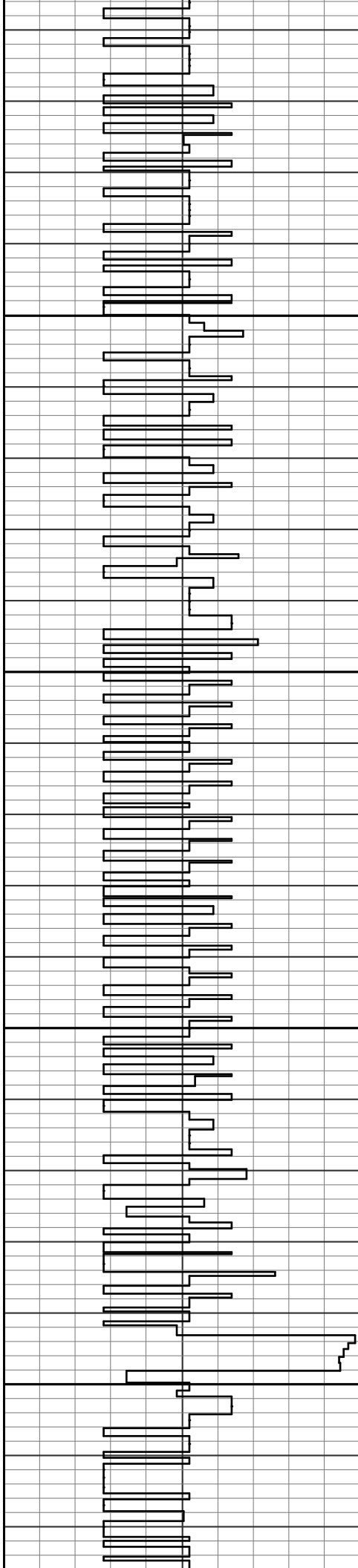
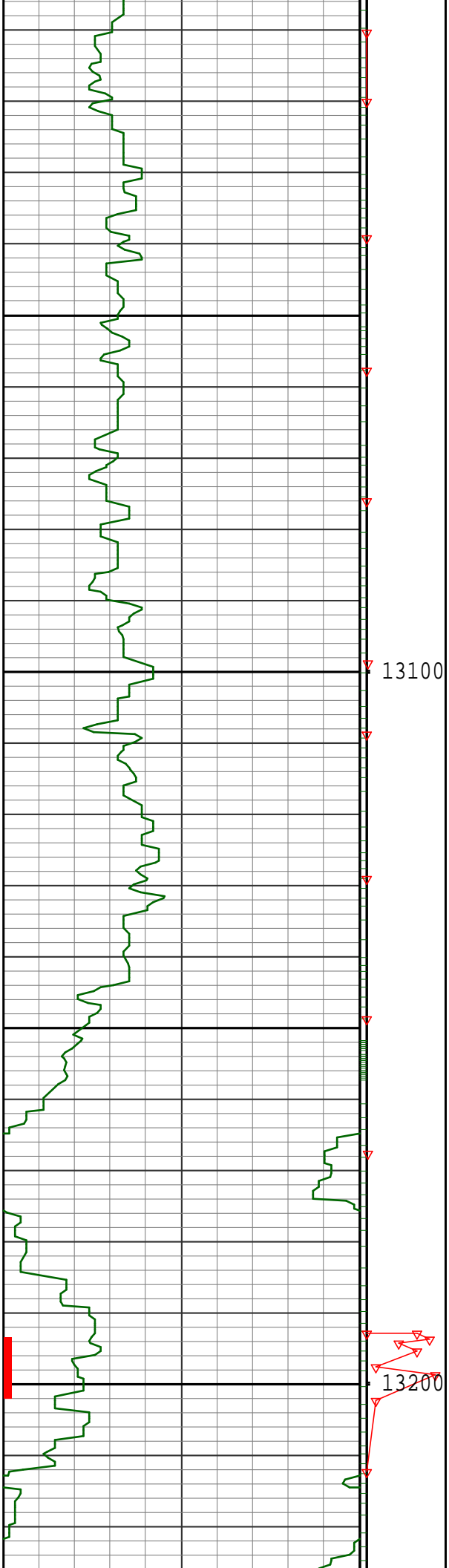

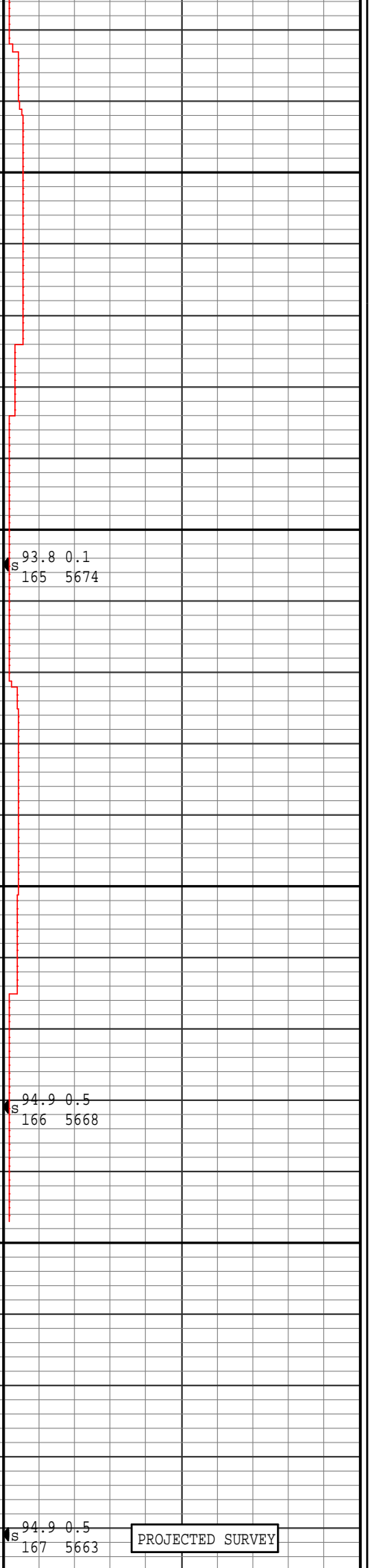
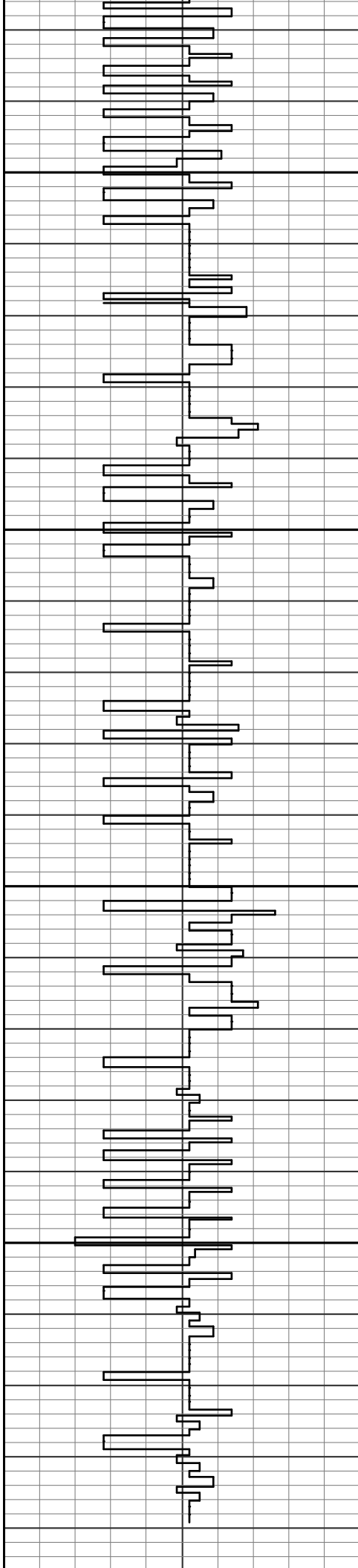
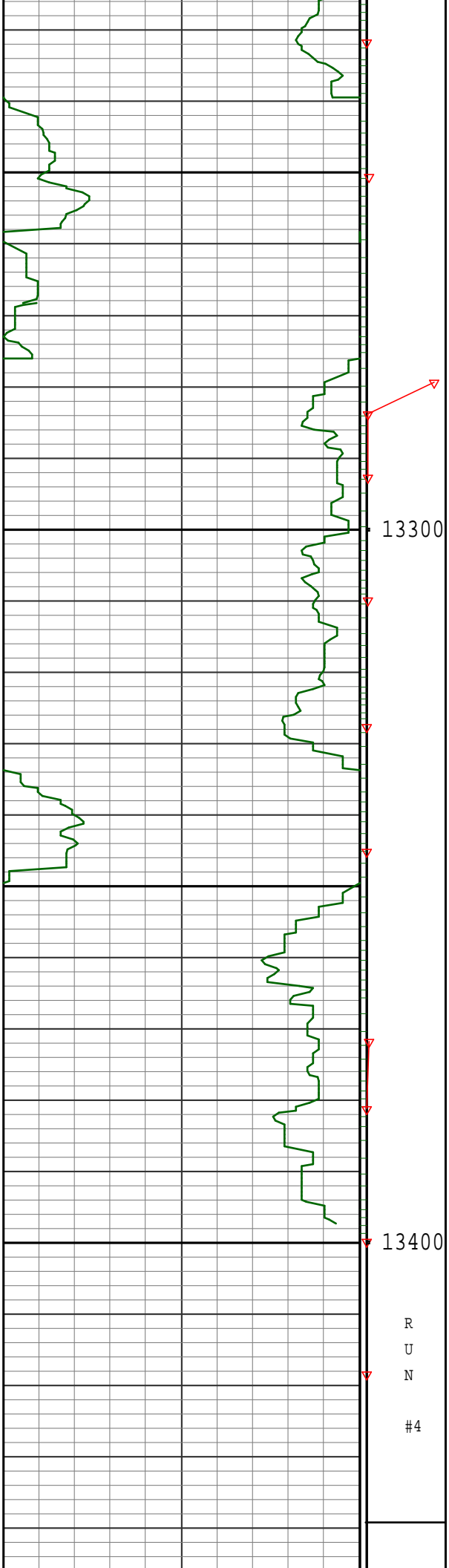

[illegible]