

Well Name: DINNER 01-03

VERTICAL - ORIGINAL HOLE, 6/23/2014 3:52:43 PM

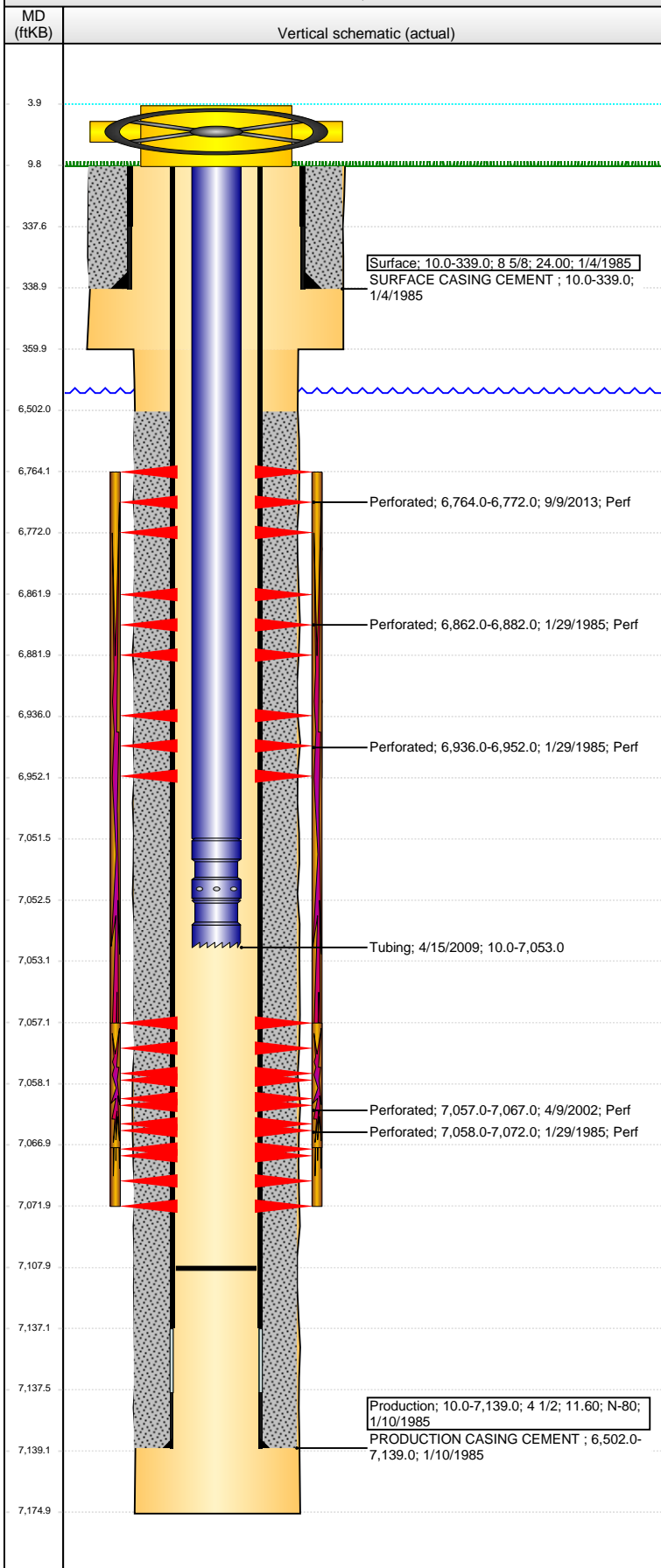

Well Header

API 05-123-12208	Business Unit WATTENBERG	District 15	Well Config VERTICAL
Original KB Elevation (ft) 4,821.00	KB - GL / MSL (ftKB) 10.00	Spud Date 1/4/1985	P & A Date
Comment			

Directions To Well

Congressional Location

Quarter 1	Quarter 2	Quarter 3	Quarter 4	Section	Township	Twnshp N...	Range	Rng E/W Dir
	N2	SW	NE	1	4	N	65	W

Bottom Hole Location

North-South Distance (ft)	From N or S Line	East-West Distance (ft)	From E or W Line
---------------------------	------------------	-------------------------	------------------

Plug Back Total Depths

Date	Depth (ftKB)	Method	Com
1/24/1985	7,052.0	CASED HOLE LOG	DEPTH LOGGER FROM CBL
4/17/2002	7,108.0	TAG	CLEAN OUT AND LAND TBG

Wellbore Sections

Section Des	Size (in)	Act Top, MD (ftKB)	Act Btm, MD (ftKB)
SURFACE	12 1/4	10.0	360.0
PRODUCTION	7 7/8	360.0	7,175.0

Zone Statuses

Zone Name	Status Date	Status	Job
CODELL	2/23/1985	PR	DRILLING/COMPLETION - ORIGINAL, 1/4/1985 00:00
CODELL	4/19/2002	PR	RE-FRAC, 4/6/2002 00:00
NIOBRARA	2/23/1985	PR	DRILLING/COMPLETION - ORIGINAL, 1/4/1985 00:00

Casing Strings

Surface, 339.0ftKB

Casing Description	Run Date	OD (in)	Wt/Len (l...	Grade	Top, MD (ft...	MD (ftKB)
Surface	1/4/1985	8 5/8	24.00		10.0	339.0

Production, 7,139.0ftKB

Casing Description	Run Date	OD (in)	Wt/Len (l...	Grade	Top, MD (ft...	MD (ftKB)
Production	1/10/1985	4 1/2	11.60	N-80	10.0	7,139.0

Cement

Description	Top Depth (ftKB)	Bottom Depth (ftKB)
SURFACE CASING CEMENT	10.0	339.0
Description	Top Depth (ftKB)	Bottom Depth (ftKB)
PRODUCTION CASING CEMENT	6,502.0	7,139.0

Tubing Components

Item Des	OD (in)	Wt (lb/ft)	Grade	Jts	Len (ft)	Btm (ftKB)	Btm (TVD) (ftKB)
Tubing	2 3/8			227	7,041.40	7,051.4	
Seal Nipple	2 3/8				1.10	7,052.5	
Notched collar	2 3/8				0.50	7,053.0	

Perforation Data

Zone	Bnch/St g	Entered Shot Total	Top (ftKB)	Btm (ftKB)	Date
NIOBRARA, ORIGINAL HOLE	A		6,764.00	6,772.00	9/9/2013
NIOBRARA, ORIGINAL HOLE	B		6,862.00	6,882.00	1/29/1985
NIOBRARA, ORIGINAL HOLE	C		6,936.00	6,952.00	1/29/1985
CODELL, ORIGINAL HOLE		40	7,057.00	7,067.00	4/9/2002
CODELL, ORIGINAL HOLE			7,058.00	7,072.00	1/29/1985

Stimulations & Treatments

Date	Zone	Primary Job Type
1/30/1985	NIOBRARA, ORIGINAL HOLE	DRILLING/COMPLETION - ORIGINAL
Technical Result		Tech Result Details
		Tech Result Note

Comment

Date	Zone	Primary Job Type
2/1/1985	NIOBRARA-CODELL, ORIGINAL HOLE	DRILLING/COMPLETION - ORIGINAL
Technical Result		Tech Result Details
		Tech Result Note

Comment

LIMITED ENTRY

POSSIBLE SCREEN OUT AT NIO A BENCH

Well Name: DINNER 01-03

VERTICAL - ORIGINAL HOLE, 6/23/2014 3:52:45 PM

Stimulations & Treatments

Date 4/16/2002	Zone CODELL, ORIGINAL HOLE	Primary Job Type RE-FRAC
Technical Result	Tech Result Details	Tech Result Note
Comment		

Other In Hole

Run Date	Des	OD (in)	Top (ftKB)	Btm (ftKB)

Logs

Date	Type	Top, MD (ftKB)	Btm, MD (ftKB)
1/9/1985	COMPENSATED NEUTRON	2,800.0	7,128.0
1/9/1985	INDUCTION	339.0	7,128.0
1/24/1985	CEMENT BOND	6,400.0	7,048.0
10/7/2013	GYRO	16.0	7,000.0

