



Kerr-McGee Oil & Gas Onshore LP

A subsidiary of Anadarko Petroleum Corporation

1099 18th Street
Denver, CO 80202
720-929-6000

June 18, 2014

Department of Natural Resources
Oil and Gas Conservation Commission
The Chancery Building
1120 Lincoln St., Suite 801
Denver, CO 80203

Re: Request for Exception to Rule 317.o
DOUTHIT 26C-27HZ
DOUTHIT 1N-27HZ
DOUTHIT 41C-27HZ
DOUTHIT 8N-27HZ
DOUTHIT 40C-27HZ
Township 3 North, Range 68 West
Section 26: SE/4 NE/4
Weld County, Colorado

Ladies/Gentlemen:

Kerr-McGee Oil & Gas Onshore LP ("KMG") respectfully requests the Director to approve an exception to Rule 317.o and only run an LWD gamma ray log in the horizontal section in the above stated wells on the same well pad. Rule 317.o of the Colorado Oil and Gas Commission's Rules and Regulations requires wells to be logged with a minimum of a resistivity log with gamma ray. The above-named wells are requested to be exempt from this requirement due to the proximity of existing well(s) with acceptable resistivity logs with gamma ray. The available log(s) are within 660 feet of the vertical section(s) of the proposed well(s).

The proposed wells will be logged with an LWD gamma ray log in the horizontal section. The wells will also be cased-hole logged with a cement bond and gamma ray log from the production casing shoe to the surface. The Drilling Completion Report (Form 5) submitted for each well will indicate that no open-hole logs were run.

The existing well(s) below are within 660 feet and have acceptable resistivity logs with gamma ray:

Well Name	Well Number	API Number	Feet From Well(s)	Azimuth (°)	COGCC Well File Document #
WAGNER	31-25	0512323882	515	50	1383495
DOUTHIT	8-26	0512326222	638	200	1350475

The existing well(s) below are between 660 feet and 1,000 feet and have acceptable resistivity logs with gamma ray:

Well Name	Well Number	API Number	Feet From Well(s)	Azimuth (°)	COGCC Well File Document #
DOUTHIT	1-26	0512323108	892	300	1381299

Should you have any questions, please contact our office. Thank you for your consideration.

Very truly yours,

Kerr-McGee Oil & Gas Onshore LP

A handwritten signature in black ink, appearing to read "Mike McConaughey". The signature is fluid and cursive, with the first name "Mike" and last name "McConaughey" clearly distinguishable.

Mike McConaughey
Sr. Regulatory Analyst

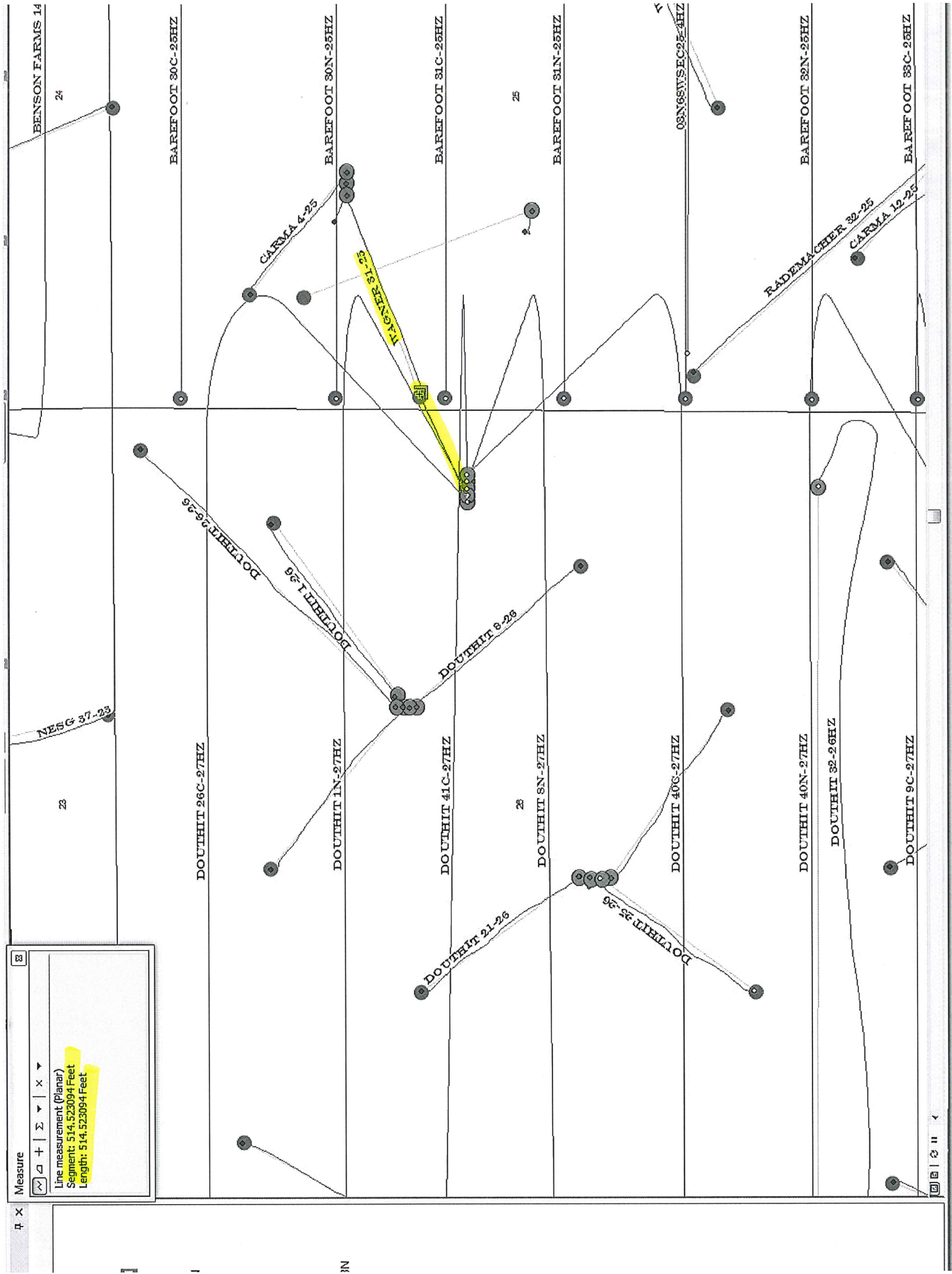

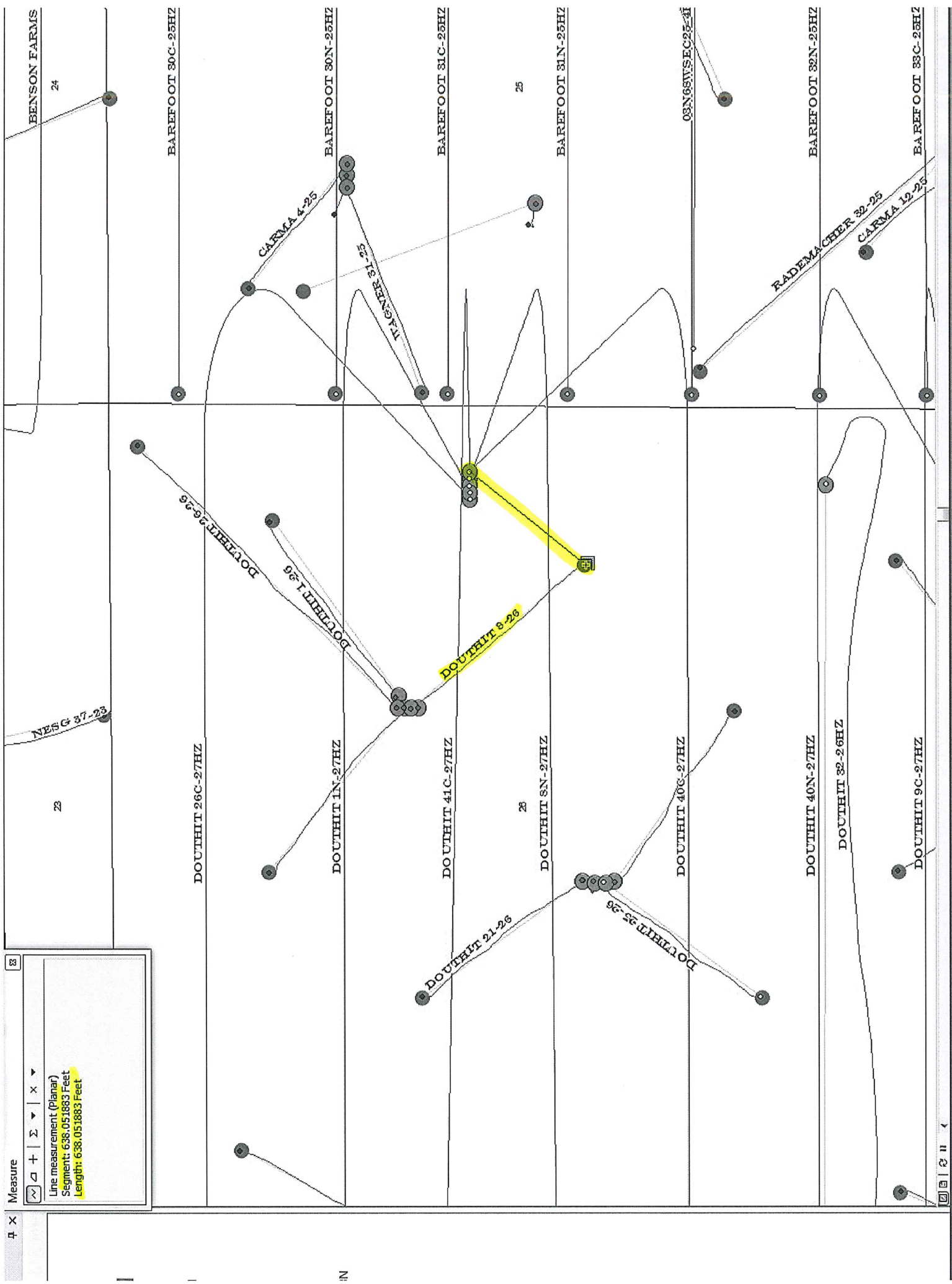

Measure

Line measurement (Planar)
Segment: 638.051883 Feet
Length: 638.051883 Feet

Measure

Line measurement (Planar)
Segment: 638.051883 Feet
Length: 638.051883 Feet

