

SECTION 25, TOWNSHIP 3 NORTH, RANGE 68 WEST, 6TH P.M.

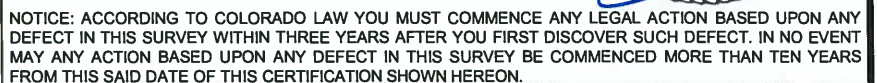

BAREFOOT 31C-25HZ

SECTION 30, TOWNSHIP 3 NORTH, RANGE 67 WEST, 6TH P.M.

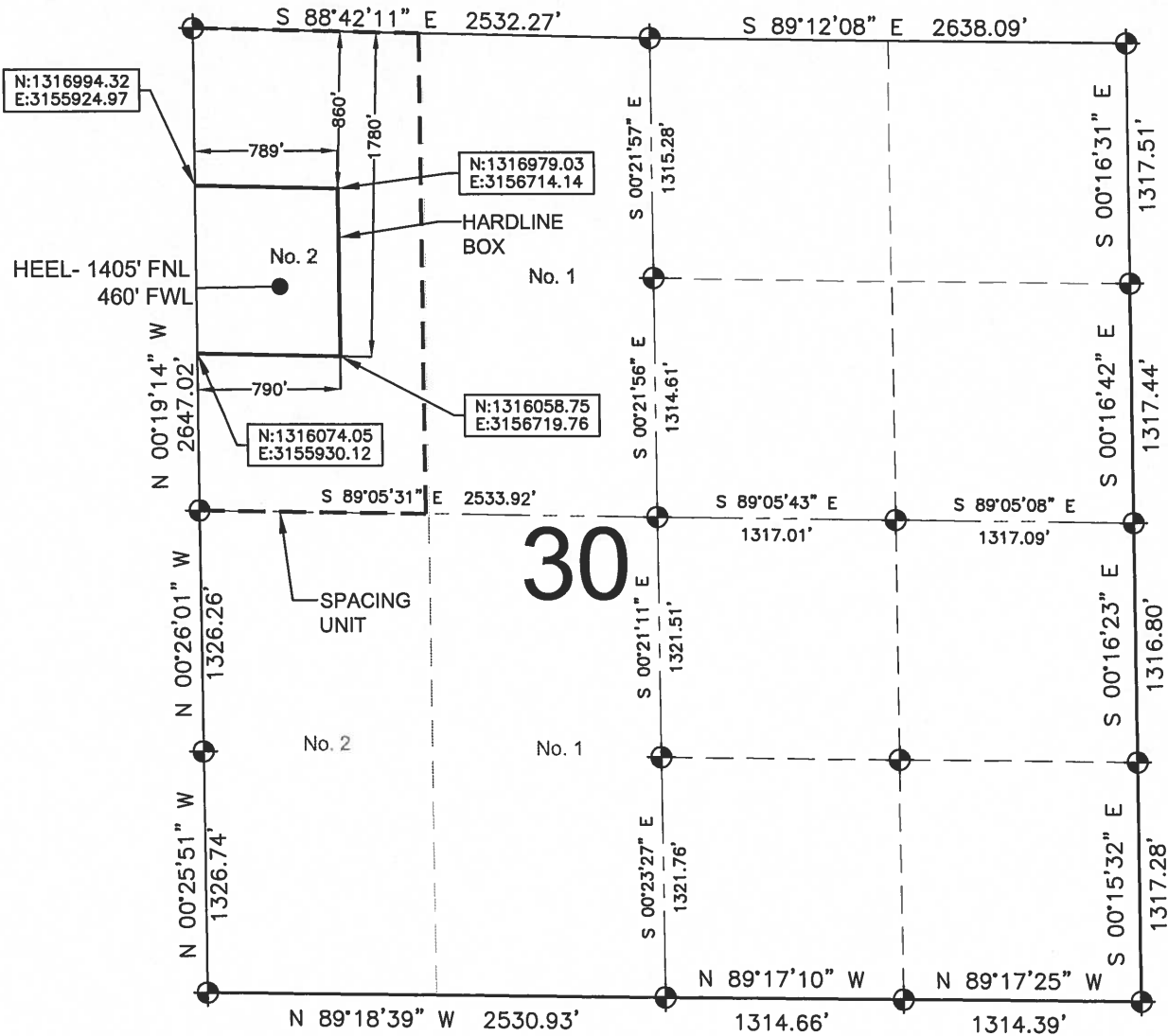

LEGEND

- ⊕ = EXISTING MONUMENT
- ⊙ = PROPOSED HEEL
- ⊕ = BOTTOM HOLE
- BH = BOTTOM HOLE

QRT/QRT SECTIONS WITHIN PATH OF THE HARDLINE

3N67W, LOT 2, NW 1/4, SEC. 30

NOTES:

1. THIS DOCUMENT IS NOT A LAND SURVEY PLAT OR IMPROVEMENT SURVEY PLAT. THIS DOCUMENT DOES NOT REFLECT A FIELD SURVEY. SECTION BREAKDOWN, MONUMENTATION AND HORIZONTAL POSITIONS SHOWN ARE BASED ON THE HEEL AND BOTTOM HOLE LOCATION PROVIDED BY ANADARKO PETROLEUM CORPORATION



SHEET 3 OF 3

DRAWING DATE: 02-04-14	HEEL LOCATION: LOT 2, NW 1/4, SEC. 30, T3N, R67W, 6TH P.M. WELD COUNTY, COLORADO
BY: SMD	CHECKED: TJN

