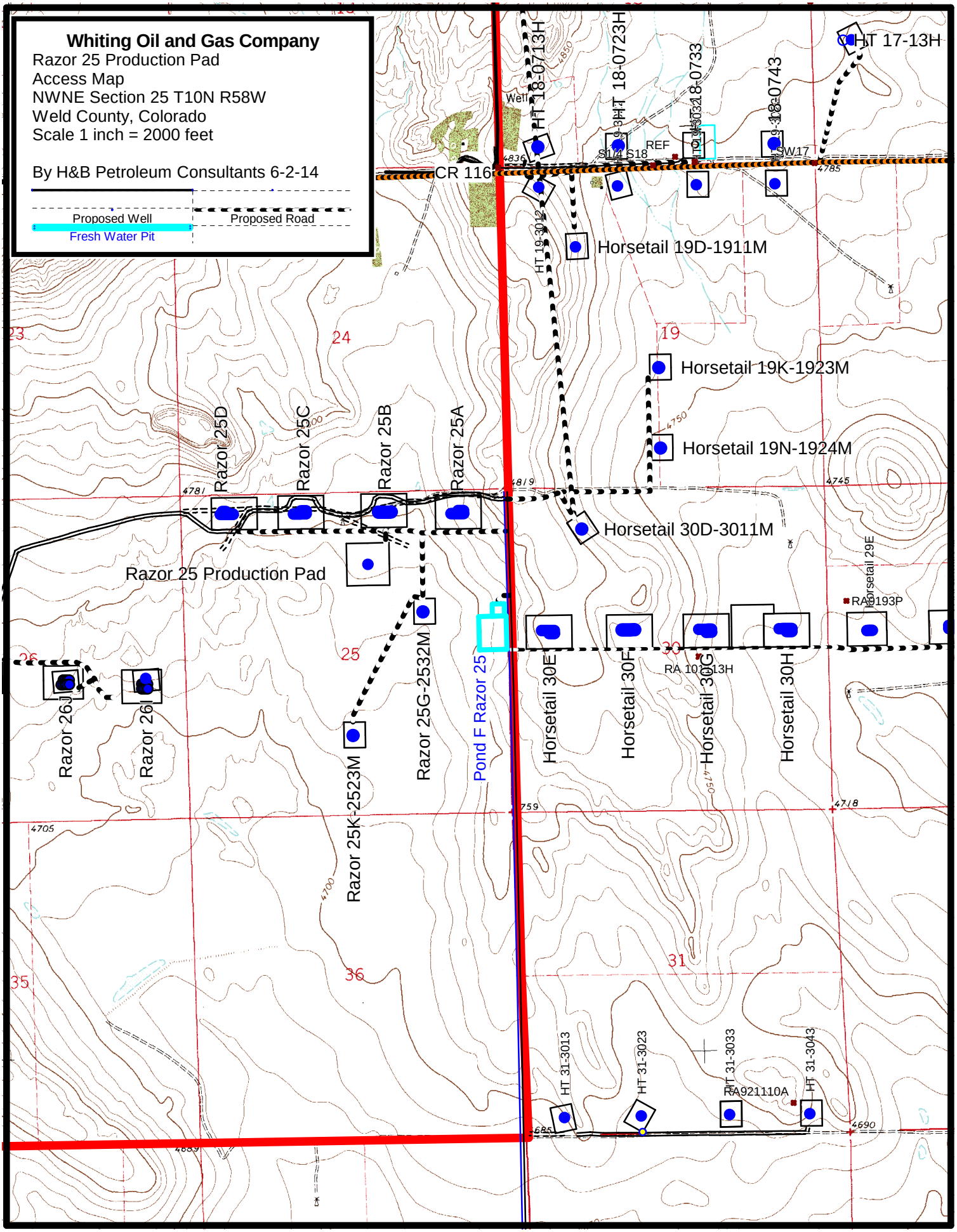
Whiting Oil and Gas Company
Razor 25 Production Pad
Access Map
NWNE Section 25 T10N R58W
Weld County, Colorado
Scale 1 inch = 2000 feet
By H&B Petroleum Consultants 6-2-14
Proposed Well
Proposed Road
Fresh Water Pit
HT 17-13H
HT 18-0713H
HT 18-0723H
HT 18-0733
HT 18-0743
CR 116
Horsetail 19D-1911M
Horsetail 19K-1923M
Horsetail 19N-1924M
Horsetail 30D-3011M
Razor 25D
Razor 25C
Razor 25B
Razor 25A
Razor 25 Production Pad
Razor 26J
Razor 26I
Razor 25K-2523M
Razor 25G-2532M
Pond F Razor 25
Horsetail 30E
Horsetail 30F
Horsetail 30G
Horsetail 30H
Horsetail 29E
RA 10193P
RA 10013H
HT 31-3013
HT 31-3023
HT 31-3033
HT 31-3043
RA921110A
REF
SW17
S14 S18
Well