



October 30, 2013

Mr. Brandon Danforth
Environmental Specialist
WPX Energy Rocky Mountain LLC
1058 County Road 215
Parachute, Colorado 81635

RE: Status Report: Baseline Water Quality Sampling – PA 24-6 Drill Pad

Dear Mr. Danforth,

Western Water & Land, Inc. (WWL) completed a hydrologic water source evaluation for the WPX Energy Rocky Mountain LLC (WPX) PA 24-6 Drill Pad in accordance with COGCC Rule 609. Drill Pad PA 24-6 is located in SE1/4, SW1/4, Section 6, Township 7 S, Range 95 W, 6th P.M. This letter report addresses field revisions and the sampling location status as relevant to the original executed Baseline Water Quality Evaluation dated June 28, 2013.

The original evaluation considered all water sources as defined in Rule 609 within a 0.5-mile radius of the referenced drill pad. Water sources located within a 0.5-mile radius of the PA 24-6 Drill Pad are shown in Figure 1. Please see the original Baseline Water Quality Evaluation (June 28, 2013) for complete details on how the evaluation was conducted.

Preferred Water Sources

In accordance with Rule 609, all available water sources within a 0.5-mile radius of the drill pad are to be identified and up to a maximum of four sources must be included in the baseline and subsequent monitoring program. The original Baseline Water Quality Evaluation identified four potentially available water sources located within 0.5 miles of the PA 24-6 Drill Pad (see Figure 1). These water sources were considered to be preferred water sources. The preferred potentially available water sources identified are as follows:

- Callahan Well No. 1 AKA Callahan East Well (water right owned by JWT Land Company, LLC; property owned by Callahan Commercial Park, LLC)
- Callahan Well No. 2 AKA Callahan West Well (water right owned by JWT Land Company, LLC; property owned by Callahan Commercial Park, LLC)
- Water Well Permit No. 191434 (permit held and property owned by Barry Hicks)
- Monitoring Hole Permit No. 36252-MH (permit held by Joan Savage; property owned by Exxon Mobil Corporation)

Preferred water sources are incorporated into the baseline water quality monitoring program provided the structures exist, and the structure owner, or land owner if the structure owner is not known, grants approval to sample the source and inspection of the structure confirms that a representative sample can be obtained from the structure.

Field Results

Letters requesting access to sample the potentially available sources were sent on July 3 and 12, 2013 via USPS certified mail to the well permit holders and water right holders according to DWR databases and to the property owners according to county records. No access was granted to sample these water sources. Access request letters, certified mailing receipts, and mailings that were returned to sender are included in Attachment A. As a result of these events, no water source sampling sites will be included in the baseline water quality sampling program.

If you have any questions or concerns, please contact me at (970) 242-0170.

Sincerely,

A handwritten signature in black ink, appearing to read "Bruce D. Smith". The signature is fluid and cursive, with the first name "Bruce" being more legible than the last name "Smith".

Bruce D. Smith
Principal Hydrogeologist
WESTERN WATER & LAND, INC.

Attachments

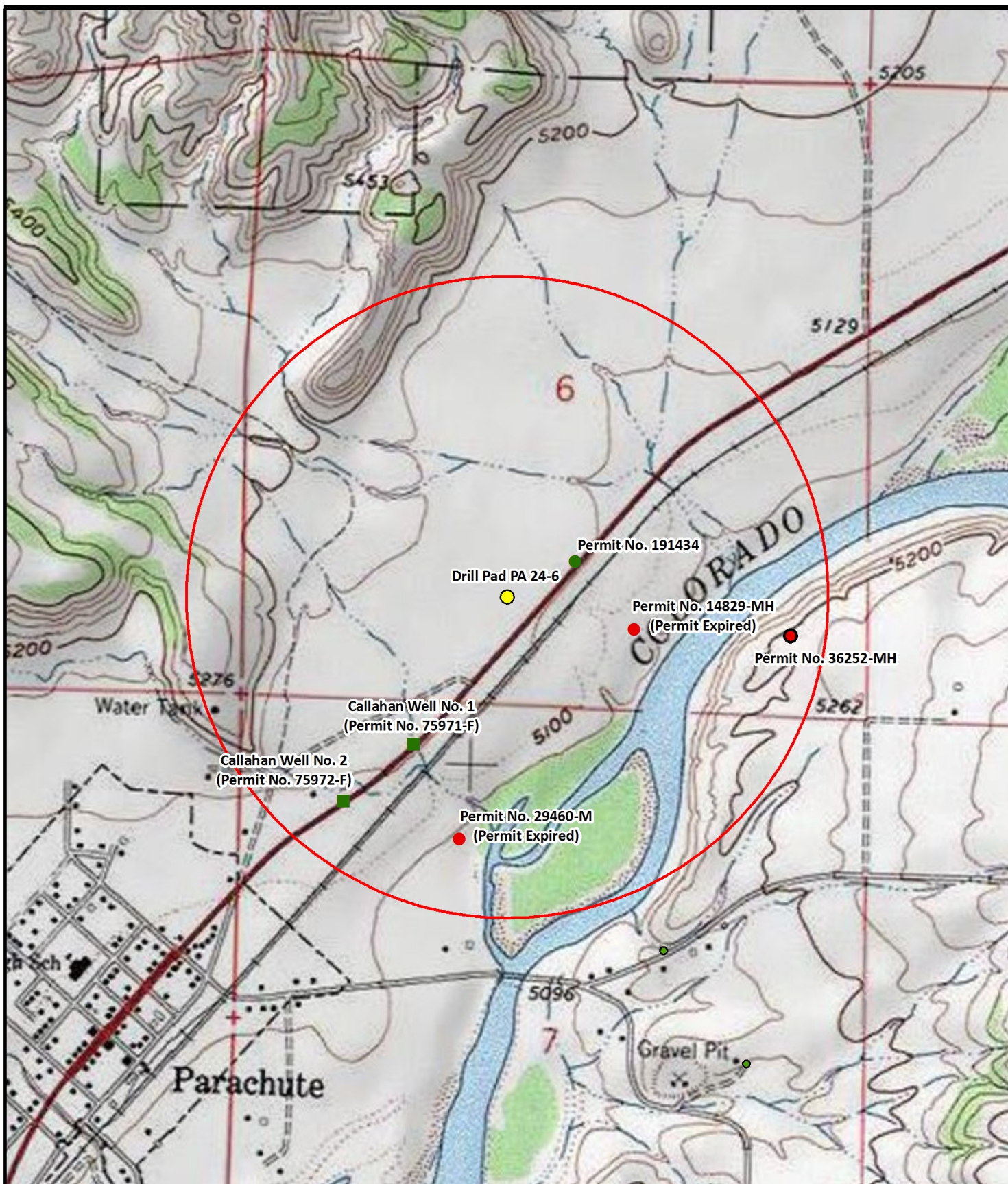

Legend

- Decree
 - Constructed well
 - Monitoring hole
 - Drill Pad PA 24-6
 - 0.5-Mile Radius Evaluation Area
 - No permit or not completed
- Feet
 1,000 500 0 1,000
 1:13,000

**Figure 1: Drill Pad Location PA 24-6
0.5 Mile Radius Water Source Evaluation
SE1/4, SW1/4, S6, T7S, R95W, 6 PM**

Garfield County, Colorado
WPX Energy Rocky Mountain LLC

Basemap Source: Esri ArcGIS Online



Western Water & Land, Inc.
Applications in Earth Science

Attachment A

Access Request Documents

#



July 12, 2013

Joan Savage
5953 County Road 320
Rifle, CO 81650

RE: Baseline Groundwater Monitoring Program

Dear Ms. Savage:

Under Colorado Oil and Gas Conservation Commission (COGCC) Rule 609, all oil and gas operators are required to conduct baseline groundwater sampling and monitoring within one-half mile of a well pad containing new production well(s) or injection well(s). The rule was promulgated to gather baseline water quality data prior to oil and gas development occurring within a particular area and to gather additional water quality data after drilling and completion operations.

WPX Energy Rocky Mountain, LLC (WPX) is planning on constructing a well pad in the SE1/4, SW1/4, S6, T7S, R95W, 6 PM. Our research of state databases indicates that there may be one or multiple permitted wells or springs located on your property that could qualify for baseline sampling and monitoring under Rule 609. If you do not have a well or spring on your property, or if you choose not to have your well or spring sampled for baseline water quality under Rule 609, please indicate so in the signature section at the end of this letter.

If you are willing to include your well or spring in the Baseline Groundwater Sampling and Monitoring Program, please complete the attached questionnaire prepared by WPX to evaluate the groundwater source(s). The questionnaire is intended to assist WPX in the assessment of the best potential baseline groundwater monitoring sites. Up to four groundwater sampling sites will be included in the baseline sampling and monitoring program within the one-half mile radius of the well pad. Sampling of these groundwater sites will occur three times; once within 12 months prior to drilling the first well on the pad, once between 6 and 12 months after completion of the last well on the pad, and once between 60 and 72 months after completion of the last well on the pad. Final water quality results of each sample will be provided to the well or spring owner and to COGCC.

Sampling sites may be registered water wells or permitted or adjudicated springs. Final selection of sampling sites may be partially dependent on the results of the attached questionnaire. Completing this questionnaire does not guarantee that your well or spring will be selected for the baseline sampling and monitoring program, and completion of the form is not required for consideration of your well or spring for the program. Completed questionnaires will be confidential except for information that is required to be reported to the state.

If you agree to have your well or spring become a monitoring site for the program, and said well or spring is selected for sampling and monitoring, water quality data results will be provided to you and to COGCC within 3 months of sample collection. Please note that COGCC will make the results public by posting the results on the agency's public database and that by signing below agreeing to have your well sampled, you are also providing WPX permission to provide the data results to COGCC and COGCC's public database.

Please sign and date the attached Acknowledgment form indicating your choice of participation in the program and return using the included pre-addressed envelope. If WPX does not receive this executed letter within 30 days from the date above, WPX will consider that you do not want to participate in the program. Please contact your WPX land representative, Mr. Justin Hall, at 970-309-0167 with any questions you may have. We appreciate your time and cooperation.

Baseline Groundwater Quality Monitoring Program Acknowledgment

I _____ (print name), acknowledge that I have been contacted by WPX regarding the possible qualification of my well or spring as a Water Source for baseline groundwater sampling and monitoring under COGCC Rule 609. If I agree to have my well or spring water sampled for water quality parameters, I understand that the resulting data will be submitted to the COGCC and will be part of a public database. I understand that if my well or spring is selected as an Available Water Source, I will be contacted by WPX representatives to schedule sample collection. I understand that the baseline groundwater program involves three separate sampling events over a period of time.

I DO / DO NOT (circle one) want my well or spring to be monitored for baseline groundwater quality in accordance with Rule 609 of the COGCC regulations.

Signature: _____ Date: _____

Print Name: _____

Address: _____

_____ #

Phone: _____

#

#

#

#

[English](#)[Customer Service](#)[USPS Mobile](#)[Register / Sign In](#)[Search USPS.com or Track Packages](#)[Quick Tools](#)
[Track & Confirm](#)[Find](#)[Ship a Package](#)[Send Mail](#)[Manage Your Mail](#)[Shop](#)[Business Solutions](#)[Find USPS Locations](#)
[Buy Stamps](#)
[Schedule Pickup](#)
[Calculate Postage](#)
[Find a ZIP Code™](#)
[Hold Mail](#)
[Change of Address](#)

Track & Confirm

[GET EMAIL UPDATES](#)[PRINT DETAILS](#)

YOUR LABEL NUMBER

70123050000236599682

SERVICE

First-Class Mail®

STATUS OF YOUR ITEM

Delivered

DATE & TIME

July 15, 2013, 1:46 pm

LOCATION

RIFLE, CO 81650

FEATURES

Scheduled Delivery Day:

July 13, 2013

Certified Mail™

[Return Receipt](#)[Electronic](#)Dispatched to Sort
Facility

July 12, 2013, 6:04 pm

GRAND
JUNCTION, CO 81501

Acceptance

July 12, 2013, 1:40 pm

GRAND
JUNCTION, CO 81501

Check on Another Item

What's your label (or receipt) number?

[Find](#)

LEGAL

[Privacy Policy](#)[Terms of Use](#)[FOIA](#)[No FEAR Act EEO Data](#)

ON USPS.COM

[Government Services](#)[Buy Stamps & Shop](#)[Print a Label with Postage](#)[Customer Service](#)[Delivering Solutions to the Last Mile](#)[Site Index](#)

Copyright© 2013 USPS. All Rights Reserved.

U.S. Postal Service™

CERTIFIED MAIL™ RECEIPT

(Domestic Mail Only; No Insurance Coverage Provided)

For delivery information visit our website at www.usps.com

RIFLE CO 81650

OFFICIAL USE

Postage	\$	\$1.72	0501
Certified Fee		\$3.10	06
Return Receipt Fee (Endorsement Required)		\$1.25	
Restricted Delivery Fee (Endorsement Required)		\$0.00	
Total Postage & Fees	\$	\$6.07	



Sent To	Joan Sarge
Street, Apt. No., or PO Box No.	PO Box 1926
City, State, ZIP+4	Rifle, CO 81650

PS Form 3800, August 2006

See Reverse for Instructions

PA 24-6
Access Request Letter

English

Customer Service

USPS Mobile

Register / Sign In



Search USPS.com or Track Packages

Quick Tools
Track & Confirm

Find

Ship a Package

Send Mail

Manage Your Mail

Shop

Business Solutions

Find USPS Locations
Buy Stamps
Schedule a Pickup
Calculate Postage
Find a ZIP Code™
Hold Mail
Change of Address

Track & Confirm

GET EMAIL UPDATES

PRINT DETAILS

YOUR LABEL NUMBER

70123050000236599774

SERVICE

First-Class Mail®

STATUS OF YOUR ITEM

Delivered

DATE & TIME

July 11, 2013, 12:10 pm

LOCATION

GRAND
JUNCTION, CO 81506

FEATURES

Scheduled Delivery Day:
July 5, 2013
Certified Mail™
[Return Receipt](#)
[Electronic](#)

Processed at USPS
Origin Sort Facility

July 10, 2013, 3:43 pm

DENVER, CO 80266

Processed at USPS
Origin Sort Facility

July 9, 2013, 10:59 pm

DENVER, CO 80266

Depart USPS Sort
Facility

July 9, 2013

DENVER, CO 80266

Moved, Left no Address

July 5, 2013, 8:50 am

RIFLE, CO 81650

Arrival at Unit

July 5, 2013, 8:36 am

RIFLE, CO 81650

Dispatched to Sort
Facility

July 3, 2013, 6:28 pm

GRAND
JUNCTION, CO 81501

Acceptance

July 3, 2013, 10:53 am

GRAND
JUNCTION, CO 81501

Check on Another Item

What's your label (or receipt) number?

Find

LEGAL

[Privacy Policy](#) ›
[Terms of Use](#) ›
[FOIA](#) ›
[No FEAR Act EEO Data](#) ›

ON USPS.COM

[Government Services](#) ›
[Buy Stamps & Shop](#) ›
[Print a Label with Postage](#) ›
[Customer Service](#) ›
[Delivering Solutions to the Last Mile](#) ›
[Site Index](#) ›



Copyright© 2013 USPS. All Rights Reserved.

U.S. Postal Service™ CERTIFIED MAIL™ RECEIPT (Domestic Mail Only; No Insurance Coverage Provided)

For delivery information visit our website at www.usps.com

RIFLE, CO 81650

Postage	\$	\$1.72
Certified Fee		\$3.10
Return Receipt Fee (Endorsement Required)		\$1.25
Restricted Delivery Fee (Endorsement Required)		\$0.00
Total Postage & Fees	\$	\$6.07

0501
15
JUL 3 2013
Postmark
Here
07/03/2013

Sent To

Joan Savage
Street, Apt. No.,
or PO Box No. 5953 CR 320
City, State, ZIP+4 RIFLE, CO 81650

PS Form 3800, August 2006

See Reverse for Instructions

PA 24-6
Access Request Letter



PLACE STICKER AT TOP OF ENVELOPE TO THE RIGHT OF THE RETURN ADDRESS. HOLD AT DOTTED LINE.

CERTIFIED MAIL™

701.2 3050 0002 3659 9774



U.S. POSTAGE
PAID
GRAND JUNCTION, CO
81501
JUL 03, 13
GMDINT

\$5.07

1000

2000

Joan Savage
5953 County Road 320
Rifle, CO 81650

5

ETIKIN

816506014-1N

07/08/13

RETURN TO SENDER
UNABLE TO FORWARD
UNABLE TO FORWARD
RETURN TO SENDER

... 2000 ...

1st Notice
2nd Notice
Return

#



July 3, 2013

Exxon Mobil Corporation
C/O Exxon CO USA
PO Box 53
Houston, TX 77001

RE: Baseline Groundwater Monitoring Program

To whom it may concern:

Under Colorado Oil and Gas Conservation Commission (COGCC) Rule 609, all oil and gas operators are required to conduct baseline groundwater sampling and monitoring within one-half mile of a well pad containing new production well(s) or injection well(s). The rule was promulgated to gather baseline water quality data prior to oil and gas development occurring within a particular area and to gather additional water quality data after drilling and completion operations.

WPX Energy Rocky Mountain, LLC (WPX) is planning on constructing a well pad in the SE1/4, SW1/4, S6, T7S, R95W, 6 PM. Our research of state databases indicates that there may be one or multiple permitted wells or springs located on your property that could qualify for baseline sampling and monitoring under Rule 609. If you do not have a well or spring on your property, or if you choose not to have your well or spring sampled for baseline water quality under Rule 609, please indicate so in the signature section at the end of this letter.

If you are willing to include your well or spring in the Baseline Groundwater Sampling and Monitoring Program, please complete the attached questionnaire prepared by WPX to evaluate the groundwater source(s). The questionnaire is intended to assist WPX in the assessment of the best potential baseline groundwater monitoring sites. Up to four groundwater sampling sites will be included in the baseline sampling and monitoring program within the one-half mile radius of the well pad. Sampling of these groundwater sites will occur three times; once within 12 months prior to drilling the first well on the pad, once between 6 and 12 months after completion of the last well on the pad, and once between 60 and 72 months after completion of the last well on the pad. Final water quality results of each sample will be provided to the well or spring owner and to COGCC.

Sampling sites may be registered water wells or permitted or adjudicated springs. Final selection of sampling sites may be partially dependent on the results of the attached questionnaire. Completing this questionnaire does not guarantee that your well or spring will be selected for the baseline sampling and monitoring program, and completion of the form is not required for consideration of your well or spring for the program. Completed questionnaires will be confidential except for information that is required to be reported to the state.

If you agree to have your well or spring become a monitoring site for the program, and said well or spring is selected for sampling and monitoring, water quality data results will be provided to you and to COGCC within 3 months of sample collection. Please note that COGCC will make the results public by posting the results on the agency's public database and that by signing below agreeing to have your well sampled, you are also providing WPX permission to provide the data results to COGCC and COGCC's public database.

Please sign and date the attached Acknowledgment form indicating your choice of participation in the program and return using the included pre-addressed envelope. If WPX does not receive this executed letter within 30 days from the date above, WPX will consider that you do not want to participate in the program. Please contact

your WPX land representative, Mr. Justin Hall, at 970-309-0167 with any questions you may have. We appreciate your time and cooperation.

Baseline Groundwater Quality Monitoring Program Acknowledgment

I _____ (print name), acknowledge that I have been contacted by WPX regarding the possible qualification of my well or spring as a Water Source for baseline groundwater sampling and monitoring under COGCC Rule 609. If I agree to have my well or spring water sampled for water quality parameters, I understand that the resulting data will be submitted to the COGCC and will be part of a public database. I understand that if my well or spring is selected as an Available Water Source, I will be contacted by WPX representatives to schedule sample collection. I understand that the baseline groundwater program involves three separate sampling events over a period of time.

I DO / DO NOT (circle one) want my well or spring to be monitored for baseline groundwater quality in accordance with Rule 609 of the COGCC regulations.

Signature: _____ Date: _____

Print Name: _____

Address: _____

_____ #

Phone: _____

#

#

#

#

English

Customer Service

USPS Mobile

Register / Sign In



Search USPS.com or Track Packages

 Quick Tools
 Track & Confirm

Find

Ship a Package

Send Mail

Manage Your Mail

Shop

Business Solutions

 Find USPS Locations
 Buy Stamps
 Schedule a Pickup
 Calculate Postage
 Find a ZIP Code™
 Hold Mail
 Change of Address

Track & Confirm

GET EMAIL UPDATES

PRINT DETAILS

 YOUR LABEL NUMBER
 70123050000236599743

 SERVICE
 First-Class Mail®

 STATUS OF YOUR ITEM
 Delivered

 DATE & TIME
 July 8, 2013, 5:21 am

 LOCATION
 HOUSTON, TX 77210

 FEATURES
 Scheduled Delivery Day:
 July 6, 2013
 Certified Mail™
[Return Receipt](#)
[Electronic](#)

STATUS OF YOUR ITEM	DATE & TIME	LOCATION
Arrival at Unit	July 5, 2013, 6:55 am	HOUSTON, TX 77201
Depart USPS Sort Facility	July 5, 2013	NORTH HOUSTON, TX 77315
Processed through USPS Sort Facility	July 4, 2013, 9:48 pm	NORTH HOUSTON, TX 77315
Dispatched to Sort Facility	July 3, 2013, 6:28 pm	GRAND JUNCTION, CO 81501
Acceptance	July 3, 2013, 10:55 am	GRAND JUNCTION, CO 81501

Check on Another Item

What's your label (or receipt) number?

Find

LEGAL

 Privacy Policy ›
 Terms of Use ›
 FOIA ›
 No FEAR Act EEO Data ›

ON USPS.COM

 Government Services ›
 Buy Stamps & Shop ›
 Print a Label with Postage ›
 Customer Service ›
 Delivering Solutions to the Last Mile ›
 Site Index ›

Copyright© 2013 USPS. All Rights Reserved.

U.S. Postal Service™ CERTIFIED MAIL™ RECEIPT (Domestic Mail Only; No Insurance Coverage Provided)

For delivery information visit our website at www.usps.com®

HOUSTON TX 77001

Postage	\$	\$1.72
Certified Fee		\$3.10
Return Receipt Fee (Endorsement Required)		\$1.25
Restricted Delivery Fee (Endorsement Required)		\$0.00
Total Postage & Fees	\$	\$6.07

0501

 15 JUL 8 - 700
 Postmark
 Here

07/03/2013

Sent To	Exxon Mobil
Street, Apt. No.; or PO Box No.	PO Box 53
City, State, ZIP+4	Houston, TX 77001

PS Form 3800, August 2006

See Reverse for Instructions

 PA 24-6
 Access Request Letter

#



July 3, 2013

Barry Hicks
11 Spruce Court
Parachute, CO 81635

RE: Baseline Groundwater Monitoring Program

Dear Mr. Hicks:

Under Colorado Oil and Gas Conservation Commission (COGCC) Rule 609, all oil and gas operators are required to conduct baseline groundwater sampling and monitoring within one-half mile of a well pad containing new production well(s) or injection well(s). The rule was promulgated to gather baseline water quality data prior to oil and gas development occurring within a particular area and to gather additional water quality data after drilling and completion operations.

WPX Energy Rocky Mountain, LLC (WPX) is planning on constructing a well pad in the SE1/4, SW1/4, S6, T7S, R95W, 6 PM. Our research of state databases indicates that there may be one or multiple permitted wells or springs located on your property that could qualify for baseline sampling and monitoring under Rule 609. If you do not have a well or spring on your property, or if you choose not to have your well or spring sampled for baseline water quality under Rule 609, please indicate so in the signature section at the end of this letter.

If you are willing to include your well or spring in the Baseline Groundwater Sampling and Monitoring Program, please complete the attached questionnaire prepared by WPX to evaluate the groundwater source(s). The questionnaire is intended to assist WPX in the assessment of the best potential baseline groundwater monitoring sites. Up to four groundwater sampling sites will be included in the baseline sampling and monitoring program within the one-half mile radius of the well pad. Sampling of these groundwater sites will occur three times; once within 12 months prior to drilling the first well on the pad, once between 6 and 12 months after completion of the last well on the pad, and once between 60 and 72 months after completion of the last well on the pad. Final water quality results of each sample will be provided to the well or spring owner and to COGCC.

Sampling sites may be registered water wells or permitted or adjudicated springs. Final selection of sampling sites may be partially dependent on the results of the attached questionnaire. Completing this questionnaire does not guarantee that your well or spring will be selected for the baseline sampling and monitoring program, and completion of the form is not required for consideration of your well or spring for the program. Completed questionnaires will be confidential except for information that is required to be reported to the state.

If you agree to have your well or spring become a monitoring site for the program, and said well or spring is selected for sampling and monitoring, water quality data results will be provided to you and to COGCC within 3 months of sample collection. Please note that COGCC will make the results public by posting the results on the agency's public database and that by signing below agreeing to have your well sampled, you are also providing WPX permission to provide the data results to COGCC and COGCC's public database.

Please sign and date the attached Acknowledgment form indicating your choice of participation in the program and return using the included pre-addressed envelope. If WPX does not receive this executed letter within 30 days from the date above, WPX will consider that you do not want to participate in the program. Please contact your WPX land representative, Mr. Justin Hall, at 970-309-0167 with any questions you may have. We appreciate your time and cooperation.

Baseline Groundwater Quality Monitoring Program Acknowledgment

I _____ (print name), acknowledge that I have been contacted by WPX regarding the possible qualification of my well or spring as a Water Source for baseline groundwater sampling and monitoring under COGCC Rule 609. If I agree to have my well or spring water sampled for water quality parameters, I understand that the resulting data will be submitted to the COGCC and will be part of a public database. I understand that if my well or spring is selected as an Available Water Source, I will be contacted by WPX representatives to schedule sample collection. I understand that the baseline groundwater program involves three separate sampling events over a period of time.

I DO / DO NOT (circle one) want my well or spring to be monitored for baseline groundwater quality in accordance with Rule 609 of the COGCC regulations.

Signature: _____ Date: _____

Print Name: _____

Address: _____

_____ #

Phone: _____

#

#

#

#

[English](#)[Customer Service](#)[USPS Mobile](#)[Register / Sign In](#)[Search USPS.com or Track Packages](#)[Quick Tools](#)
[Track & Confirm](#)[Find](#)[Ship a Package](#)[Send Mail](#)[Manage Your Mail](#)[Shop](#)[Business Solutions](#)[Find USPS Locations](#)
[Buy Stamps](#)
[Schedule a Pickup](#)
[Calculate Postage](#)
[Find a ZIP Code™](#)
[Hold Mail](#)
[Change of Address](#)[GET EMAIL UPDATES](#)[PRINT DETAILS](#)

Track & Confirm

YOUR LABEL NUMBER

70123050000236599736

SERVICE

First-Class Mail®

STATUS OF YOUR ITEM

Delivered

DATE & TIME

July 8, 2013, 12:08 pm

LOCATIONGRAND
JUNCTION, CO 81506**FEATURES****Scheduled Delivery Day:**
July 5, 2013
Certified Mail™
[Return Receipt](#)
[Electronic](#)Processed at USPS
Origin Sort Facility

July 7, 2013, 4:52 pm

DENVER, CO 80266

Depart USPS Sort
Facility

July 7, 2013

DENVER, CO 80266

Moved, Left no Address

July 5, 2013, 10:58 am

PARACHUTE, CO 81635

Arrival at Unit

July 5, 2013, 7:59 am

PARACHUTE, CO 81635

Dispatched to Sort
Facility

July 3, 2013, 6:28 pm

GRAND
JUNCTION, CO 81501

Acceptance

July 3, 2013, 10:56 am

GRAND
JUNCTION, CO 81501**Check on Another Item**

What's your label (or receipt) number?

[Find](#)**LEGAL**[Privacy Policy](#) ›
[Terms of Use](#) ›
[FOIA](#) ›
[No FEAR Act EEO Data](#) ›**ON USPS.COM**[Government Services](#) ›
[Buy Stamps & Shop](#) ›
[Print a Label with Postage](#) ›
[Customer Service](#) ›
[Delivering Solutions to the Last Mile](#) ›
[Site Index](#) ›

Copyright© 2013 USPS. All Rights Reserved.

PA 24-6
Access Request Letter**U.S. Postal Service™
CERTIFIED MAIL™ RECEIPT**
(Domestic Mail Only; No Insurance Coverage Provided)For delivery information visit our website at www.usps.com

PARACHUTE CO 81635

Postage	\$	\$1.72
Certified Fee		\$3.10
Return Receipt Fee (Endorsement Required)		\$1.25
Restricted Delivery Fee (Endorsement Required)		\$0.00
Total Postage & Fees	\$	\$6.07



Sent To Barry Hicks
 Street, Apt. No.,
 or PO Box No. 11 Spruce Ct.
 City, State, ZIP+4 Parachute, CO 81635

PS Form 3800, August 2006 See Reverse for Instructions



7012 3050 0002 3659 9736

PLACE STICKER AT TOP OF ENVELOPE TO THE RIGHT OF THE RETURN ADDRESS. FOLD AT DOTTED LINE.

CERTIFIED MAILTM



9E26 659E 2000 050E 2102



1000



000100

U.S. POSTAGE
PAID
GRAND JUNCTION.CO
81501
JUL 03, 13
AMOUNT

\$6.07

100-1000

JUL - 5 2013

07/06/13

816355018-1N

HTXIN

RETURN TO SENDER
UNABLE TO FORWARD
UNABLE TO FORWARD
RETURN TO SENDER



Barry Hicks
11 Spruce Court
Parachute, CO 81635

#



July 3, 2013

Callahan Commercial Park, LLC
C/O Barry J Hicks
780 26 ½ Rd
Grand Junction, CO 81506

RE: Baseline Groundwater Monitoring Program

Dear Mr. Hicks:

Under Colorado Oil and Gas Conservation Commission (COGCC) Rule 609, all oil and gas operators are required to conduct baseline groundwater sampling and monitoring within one-half mile of a well pad containing new production well(s) or injection well(s). The rule was promulgated to gather baseline water quality data prior to oil and gas development occurring within a particular area and to gather additional water quality data after drilling and completion operations.

WPX Energy Rocky Mountain, LLC (WPX) is planning on constructing a well pad in the SE1/4, SW1/4, S6, T7S, R95W, 6 PM. Our research of state databases indicates that there may be one or multiple permitted wells or springs located on your property that could qualify for baseline sampling and monitoring under Rule 609. If you do not have a well or spring on your property, or if you choose not to have your well or spring sampled for baseline water quality under Rule 609, please indicate so in the signature section at the end of this letter.

If you are willing to include your well or spring in the Baseline Groundwater Sampling and Monitoring Program, please complete the attached questionnaire prepared by WPX to evaluate the groundwater source(s). The questionnaire is intended to assist WPX in the assessment of the best potential baseline groundwater monitoring sites. Up to four groundwater sampling sites will be included in the baseline sampling and monitoring program within the one-half mile radius of the well pad. Sampling of these groundwater sites will occur three times; once within 12 months prior to drilling the first well on the pad, once between 6 and 12 months after completion of the last well on the pad, and once between 60 and 72 months after completion of the last well on the pad. Final water quality results of each sample will be provided to the well or spring owner and to COGCC.

Sampling sites may be registered water wells or permitted or adjudicated springs. Final selection of sampling sites may be partially dependent on the results of the attached questionnaire. Completing this questionnaire does not guarantee that your well or spring will be selected for the baseline sampling and monitoring program, and completion of the form is not required for consideration of your well or spring for the program. Completed questionnaires will be confidential except for information that is required to be reported to the state.

If you agree to have your well or spring become a monitoring site for the program, and said well or spring is selected for sampling and monitoring, water quality data results will be provided to you and to COGCC within 3 months of sample collection. Please note that COGCC will make the results public by posting the results on the agency's public database and that by signing below agreeing to have your well sampled, you are also providing WPX permission to provide the data results to COGCC and COGCC's public database.

Please sign and date the attached Acknowledgment form indicating your choice of participation in the program and return using the included pre-addressed envelope. If WPX does not receive this executed letter within 30 days from the date above, WPX will consider that you do not want to participate in the program. Please contact

your WPX land representative, Mr. Justin Hall, at 970-309-0167 with any questions you may have. We appreciate your time and cooperation.

Baseline Groundwater Quality Monitoring Program Acknowledgment

I _____ (print name), acknowledge that I have been contacted by WPX regarding the possible qualification of my well or spring as a Water Source for baseline groundwater sampling and monitoring under COGCC Rule 609. If I agree to have my well or spring water sampled for water quality parameters, I understand that the resulting data will be submitted to the COGCC and will be part of a public database. I understand that if my well or spring is selected as an Available Water Source, I will be contacted by WPX representatives to schedule sample collection. I understand that the baseline groundwater program involves three separate sampling events over a period of time.

I DO / DO NOT (circle one) want my well or spring to be monitored for baseline groundwater quality in accordance with Rule 609 of the COGCC regulations.

Signature: _____ Date: _____

Print Name: _____

Address: _____

_____ #

Phone: _____

#

#

#

#

English

Customer Service

USPS Mobile

Register / Sign In



Search USPS.com or Track Packages

[Quick Tools](#)
[Track & Confirm](#)

Find

[Ship a Package](#)[Send Mail](#)[Manage Your Mail](#)[Shop](#)[Business Solutions](#)
[Find USPS Locations](#)
[Buy Stamps](#)
[Schedule a Pickup](#)
[Calculate Postage](#)
[Find a ZIP Code™](#)
[Hold Mail](#)
[Change of Address](#)
[GET EMAIL UPDATES](#)[PRINT DETAILS](#)

Track & Confirm

YOUR LABEL NUMBER	SERVICE	STATUS OF YOUR ITEM	DATE & TIME	LOCATION	FEATURES
70123050000236599729	First-Class Mail®	Delivered	July 5, 2013, 2:42 pm	GRAND JUNCTION, CO 81506	Scheduled Delivery Day: July 5, 2013 Certified Mail™ Return Receipt Electronic
		Arrival at Unit	July 5, 2013, 6:03 am	GRAND JUNCTION, CO 81505	
		Dispatched to Sort Facility	July 3, 2013, 6:28 pm	GRAND JUNCTION, CO 81501	
		Acceptance	July 3, 2013, 10:56 am	GRAND JUNCTION, CO 81501	

Check on Another Item

What's your label (or receipt) number?

[Find](#)

LEGAL

[Privacy Policy ›](#)
[Terms of Use ›](#)
[FOIA ›](#)
[No FEAR Act EEO Data ›](#)

ON USPS.COM

[Government Services ›](#)
[Buy Stamps & Shop ›](#)
[Print a Label with Postage ›](#)
[Customer Service ›](#)
[Delivering Solutions to the Last Mile ›](#)
[Site Index ›](#)

Copyright© 2013 USPS. All Rights Reserved.

PA 24-6
Access Request Letter

U.S. Postal Service™ CERTIFIED MAIL™ RECEIPT (Domestic Mail Only; No Insurance Coverage Provided)		
For delivery information visit our website at www.usps.com ®		
GRAND JUNCTION CO 81506		
OFFICIAL USE		
Postage	\$ 1.72	0501
Certified Fee	\$3.10	15
Return Receipt Fee (Endorsement Required)	\$1.25	
Restricted Delivery Fee (Endorsement Required)	\$0.00	
Total Postage & Fees	\$6.07	07/03/2013
Sent To Callahan Com. Park		
Street, Apt. No., or PO Box No. 780 26 1/2 Rd.		
City, State, ZIP+4 Grand Jct., CO 81506		
PS Form 3800, August 2006		See Reverse for Instructions

#



July 3, 2013

JWT Land Company, LLC
C/O James W Taylor
PO Box 87
Neola, UT 84053

RE: Baseline Groundwater Monitoring Program

Dear Mr. Taylor:

Under Colorado Oil and Gas Conservation Commission (COGCC) Rule 609, all oil and gas operators are required to conduct baseline groundwater sampling and monitoring within one-half mile of a well pad containing new production well(s) or injection well(s). The rule was promulgated to gather baseline water quality data prior to oil and gas development occurring within a particular area and to gather additional water quality data after drilling and completion operations.

WPX Energy Rocky Mountain, LLC (WPX) is planning on constructing a well pad in the SE1/4, SW1/4, S6, T7S, R95W, 6 PM. Our research of state databases indicates that there may be one or multiple permitted wells or springs located on your property that could qualify for baseline sampling and monitoring under Rule 609. If you do not have a well or spring on your property, or if you choose not to have your well or spring sampled for baseline water quality under Rule 609, please indicate so in the signature section at the end of this letter.

If you are willing to include your well or spring in the Baseline Groundwater Sampling and Monitoring Program, please complete the attached questionnaire prepared by WPX to evaluate the groundwater source(s). The questionnaire is intended to assist WPX in the assessment of the best potential baseline groundwater monitoring sites. Up to four groundwater sampling sites will be included in the baseline sampling and monitoring program within the one-half mile radius of the well pad. Sampling of these groundwater sites will occur three times; once within 12 months prior to drilling the first well on the pad, once between 6 and 12 months after completion of the last well on the pad, and once between 60 and 72 months after completion of the last well on the pad. Final water quality results of each sample will be provided to the well or spring owner and to COGCC.

Sampling sites may be registered water wells or permitted or adjudicated springs. Final selection of sampling sites may be partially dependent on the results of the attached questionnaire. Completing this questionnaire does not guarantee that your well or spring will be selected for the baseline sampling and monitoring program, and completion of the form is not required for consideration of your well or spring for the program. Completed questionnaires will be confidential except for information that is required to be reported to the state.

If you agree to have your well or spring become a monitoring site for the program, and said well or spring is selected for sampling and monitoring, water quality data results will be provided to you and to COGCC within 3 months of sample collection. Please note that COGCC will make the results public by posting the results on the agency's public database and that by signing below agreeing to have your well sampled, you are also providing WPX permission to provide the data results to COGCC and COGCC's public database.

Please sign and date the attached Acknowledgment form indicating your choice of participation in the program and return using the included pre-addressed envelope. If WPX does not receive this executed letter within 30 days from the date above, WPX will consider that you do not want to participate in the program. Please contact

your WPX land representative, Mr. Justin Hall, at 970-309-0167 with any questions you may have. We appreciate your time and cooperation.

Baseline Groundwater Quality Monitoring Program Acknowledgment

I _____ (print name), acknowledge that I have been contacted by WPX regarding the possible qualification of my well or spring as a Water Source for baseline groundwater sampling and monitoring under COGCC Rule 609. If I agree to have my well or spring water sampled for water quality parameters, I understand that the resulting data will be submitted to the COGCC and will be part of a public database. I understand that if my well or spring is selected as an Available Water Source, I will be contacted by WPX representatives to schedule sample collection. I understand that the baseline groundwater program involves three separate sampling events over a period of time.

I DO / DO NOT (circle one) want my well or spring to be monitored for baseline groundwater quality in accordance with Rule 609 of the COGCC regulations.

Signature: _____ Date: _____

Print Name: _____

Address: _____

_____ #

Phone: _____

#

#

#

#

[English](#)[Customer Service](#)[USPS Mobile](#)[Register / Sign In](#)[Search USPS.com or Track Packages](#)[Quick Tools](#)
[Track & Confirm](#)[Find](#)[Ship a Package](#)[Send Mail](#)[Manage Your Mail](#)[Shop](#)[Business Solutions](#)[Find USPS Locations](#)
[Buy Stamps](#)
[Schedule a Pickup](#)
[Calculate Postage](#)
[Find a ZIP Code™](#)
[Hold Mail](#)
[Change of Address](#)[GET EMAIL UPDATES](#)[PRINT DETAILS](#)

Track & Confirm

YOUR LABEL NUMBER	SERVICE	STATUS OF YOUR ITEM	DATE & TIME	LOCATION	FEATURES
70123050000236599781	First-Class Mail®	Delivered	July 5, 2013, 1:06 pm	NEOLA, UT 84053	Scheduled Delivery Day: July 6, 2013 Certified Mail™ Return Receipt Electronic
		Available for Pickup	July 5, 2013, 11:36 am	NEOLA, UT 84053	
		Arrival at Unit	July 5, 2013, 9:43 am	NEOLA, UT 84053	
		Depart USPS Sort Facility	July 5, 2013	SALT LAKE CITY, UT 84199	
		Processed through USPS Sort Facility	July 4, 2013, 6:21 pm	SALT LAKE CITY, UT 84199	
		Dispatched to Sort Facility	July 3, 2013, 6:28 pm	GRAND JUNCTION, CO 81501	
		Acceptance	July 3, 2013, 10:54 am	GRAND JUNCTION, CO 81501	

Check on Another Item

What's your label (or receipt) number?

[Find](#)

LEGAL

[Privacy Policy](#) ›
[Terms of Use](#) ›
[FOIA](#) ›
[No FEAR Act EEO Data](#) ›

ON USPS.COM

[Government Services](#) ›
[Buy Stamps & Shop](#) ›
[Print a Label with Postage](#) ›
[Customer Service](#) ›
[Delivering Solutions to the Last Mile](#) ›
[Site Index](#) ›

Copyright© 2013 USPS. All Rights Reserved.

PA 24-6
Access Request Letter

U.S. Postal Service™ CERTIFIED MAIL™ RECEIPT (Domestic Mail Only; No Insurance Coverage Provided)

For delivery information visit our website at www.usps.com®

NEOLA UT 84053

OFFICIAL USE		
Postage	\$ 1.72	0501
Certified Fee	\$3.10	15
Return Receipt Fee (Endorsement Required)	\$1.25	
Restricted Delivery Fee (Endorsement Required)	\$0.00	
Total Postage & Fees	\$ \$6.07	07/03/2013

Sent To	JWT Land Company
Street, Apt. No., or PO Box No.	PO Box 87
City, State, ZIP+4	Neola, UT 84053

PS Form 3800, August 2006 See Reverse for Instructions

7012 3050 0002 3659 9781