

Project: Wattenberg Field
 Site: LD (Sec.2-100N-R58W) Weld County, CO
 Well: Davis State LD02-72HN
 Wellbore: Original Drilling
 Design: APD - Rev 0

Northern Region Drilling - Working

Geodetic System: US State Plane 1983
 Datum: North American Datum 1983
 Ellipsoid: GRS 1980
 Zone: Colorado Northern Zone
 System Datum: Mean Sea Level

SECTION DETAILS

Sec	MD	Inc	Azi	TVD	+N/-S	+E/-W	Dleg	TFace	V/Sect	Target
1	0.0	0.00	0.00	0.0	0.0	0.0	0.00	0.00	0.0	
2	2000.0	0.00	0.00	2000.0	0.0	0.0	0.00	0.00	0.0	
3	2450.8	9.02	286.62	2449.0	10.1	-33.9	2.00	286.62	13.9	
4	4229.9	9.02	286.62	4206.0	89.9	-301.1	0.00	0.00	123.4	
5	4680.7	0.00	0.00	4655.0	100.0	-335.0	2.00	180.00	137.3	
6	4867.0	0.00	0.00	4841.3	100.0	-335.0	0.00	0.00	137.3	
7	5929.5	85.00	357.73	5554.7	753.3	-360.9	8.00	357.73	789.3	
8	6004.5	85.00	357.73	5561.3	827.9	-363.9	0.00	0.00	863.8	
9	6067.0	90.00	357.73	5564.0	890.3	-368.4	8.00	0.00	928.0	
10	9641.1	90.00	357.73	5564.0	4461.6	-508.2	0.00	0.00	4490.5	Davis State LD02-72HN BHL 330'FNL, 660'FEL

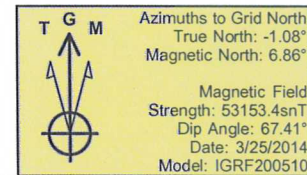
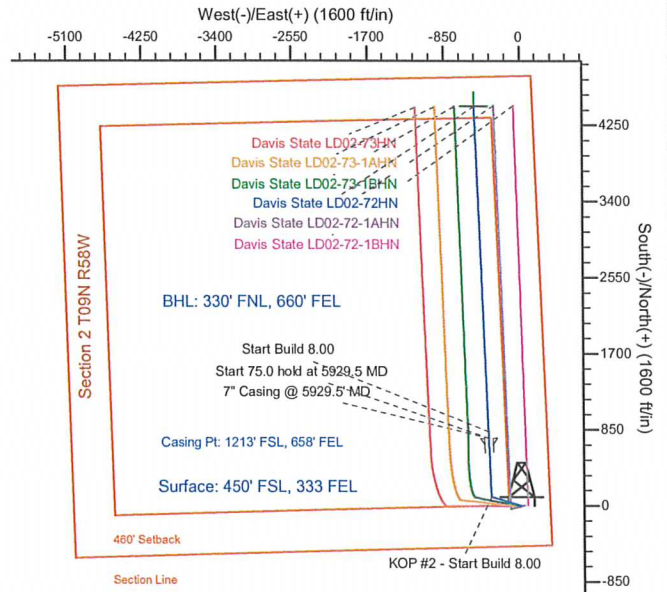
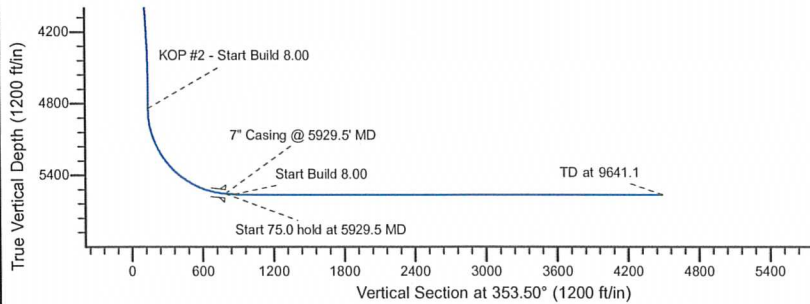
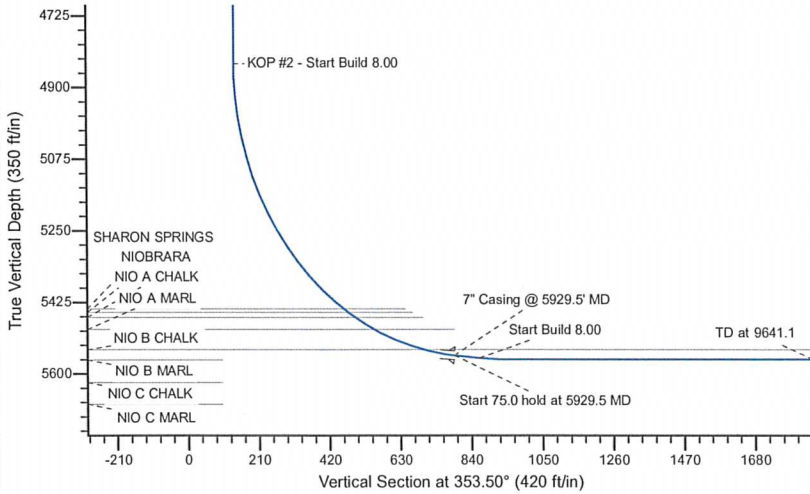

WELL DETAILS: Davis State LD02-72HN

	North	East	Latitude	Longitude
0.0	0.0	1529421.61	3464492.09	40.774590
				-103.822860

Plan: APD - Rev 0 (Davis State LD02-72HN/Original Drilling)

Created By: Shailey Jewell	Date: 16:32, March 26 2014
Checked: _____	Date: _____
Reviewed: _____	Date: _____
Approved: _____	Date: _____