

Project: Wattenberg Field
 Site: LD (Sec 2-T09N-R58W) Weld County, CO
 Well: Davis State LD02-72-1BHN
 Wellbore: Original Drilling
 Design: APD - Rev 0

Northern Region Drilling - Working

Geodetic System: US State Plane 1983
 Datum: North American Datum 1983
 Ellipsoid: GRS 1980
 Zone: Colorado Northern Zone
 System Datum: Mean Sea Level

SECTION DETAILS

Sec	MD	Inc	Azi	TVD	+N-S	+E-W	Diag	TFace	VSec	Target
1	0.0	0.00	0.00	0.0	0.0	0.0	0.00	0.00	0.0	
2	4841.3	0.00	0.00	4841.3	0.0	0.0	0.00	0.00	0.0	
3	5903.8	85.00	358.17	5554.7	653.4	-20.9	8.00	358.17	653.8	
4	5978.8	85.00	358.17	5561.3	728.1	-23.3	8.00	0.00	728.5	
5	6041.3	90.00	358.17	5564.0	790.5	-25.3	8.00	0.00	790.9	
6	9717.5	90.00	358.17	5564.0	4464.9	-142.6	0.00	0.00	4467.2	Davis State LD02-72-1BHN BHL 330'FNL, 220'FEL

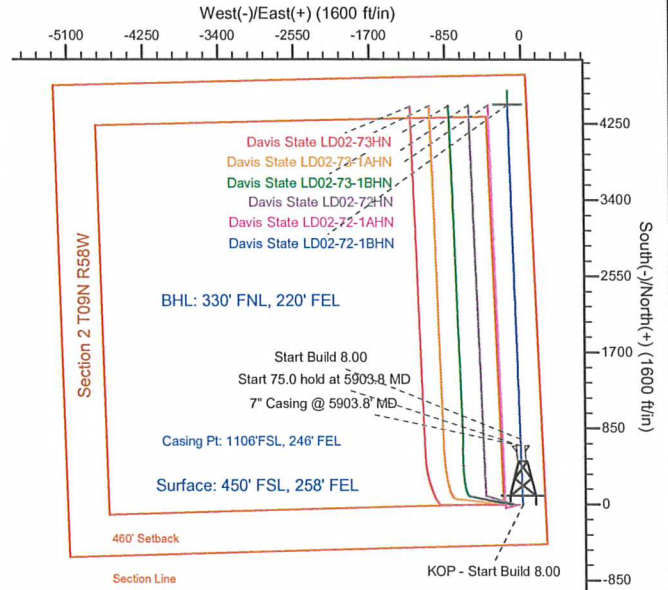
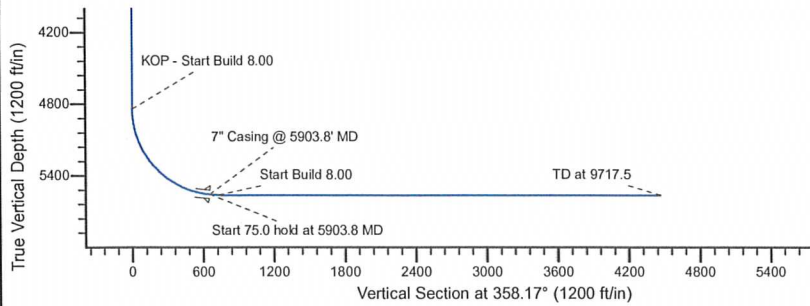
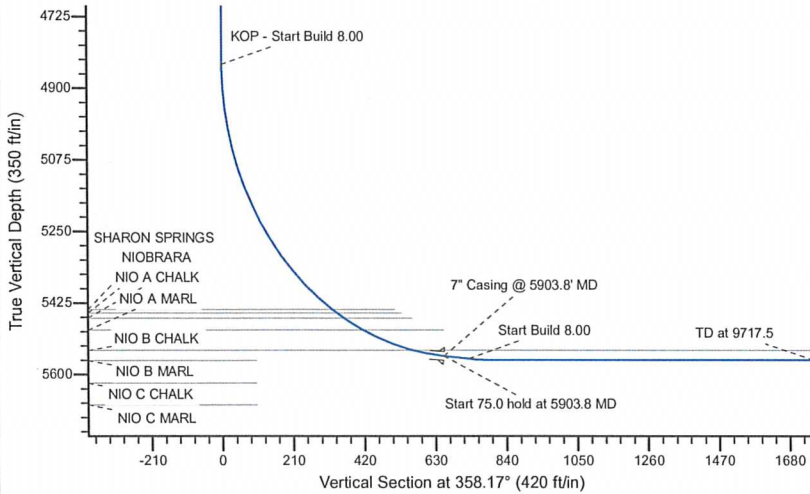

WELL DETAILS: Davis State LD02-72-1BHN

North	East	Lat	Long
0.0	0.0	1529426.67	3464566.79
		40.774600	-103.822590

Plan: APD - Rev 0 (Davis State LD02-72-1BHN/Original Drilling)

Created By: Shailey Jewell	Date: 16:17, March 28 2014
Checked: _____	Date: _____
Reviewed: _____	Date: _____
Approved: _____	Date: _____