

EE3 LLC

LOCATION OVERVIEW DRAWING  
FOR EVANS 2-21H  
SECTION 21, T7N, R80W, 6th PM  
NW1/4NE1/4

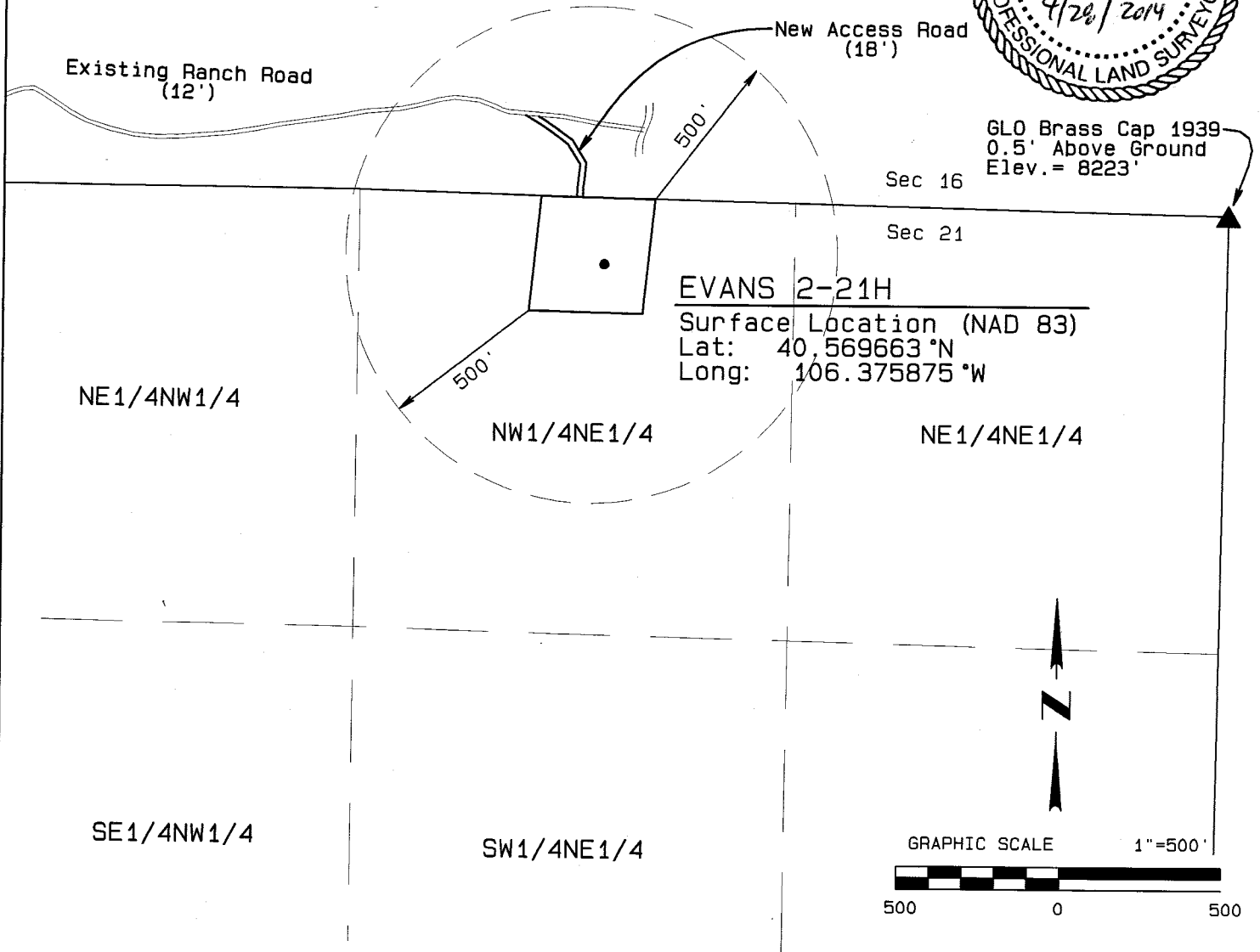

#### DISTURBED AREA FOR DRILL PAD

##### BEFORE RECLAMATION:

PAD TOTAL =  $(350' \times 350') / 43560 = 2.81$  Ac  
NEW ACCESS ROAD =  $(40' \times 327') / 43560 = 0.30$  Ac  
TOTAL = 3.11 Ac

##### AFTER RECLAMATION:

PAD TOTAL =  $(250' \times 275') / 43560 = 1.58$  Ac  
NEW ACCESS ROAD =  $(40' \times 327') / 43560 = 0.30$  Ac  
TOTAL = 1.88 Ac

#### CULTURAL FEATURE TABLE

EXISTING FEATURE	DIRECTION	LENGTH
BUILDING	S 32.93° W	+5280'
BUILDING UNIT	S 32.93° W	+5280'
HIGH OCC. BUILDING UNIT		+5280'
DESIGNATED OUTSIDE AREA		+5280'
PUBLIC ROAD (JCR34)	S 55.06° E	5134'
POWER LINE	S 32.93° W	+5280'
RAILROAD		+5280'
PROPERTY LINE	NORTH	204'

#### PLANT COMMUNITY

- ☐ DISTURBED GRASSLAND  
☒ NATIVE GRASSLAND  
☐ SHRUB LAND  
☐ PLAINS RIPARIAN  
☐ MOUNTAIN RIPARIAN  
☐ FOREST LAND  
☐ WETLANDS AQUATIC  
☐ ALPINE  
☐ OTHER (Describe): \_\_\_\_\_

#### CURRENT LAND USE

- ☐ CROP LAND ☐ IRRIGATED ☐ DRY LAND ☐ IMPROVED PASTURE ☐ HAY MEADOW ☐ CRP  
☐ NON-CROP LAND ☒ RANGELAND ☐ TIMBER ☐ RECREATIONAL ☐ OTHER (Describe) \_\_\_\_\_  
☐ SUBDIVIDED ☐ INDUSTRIAL ☐ COMMERCIAL ☐ RESIDENTIAL

#### FUTURE LAND USE

- ☐ CROP LAND ☐ IRRIGATED ☐ DRY LAND ☐ IMPROVED PASTURE ☐ HAY MEADOW ☐ CRP  
☐ NON-CROP LAND ☒ RANGELAND ☐ TIMBER ☐ RECREATIONAL ☐ OTHER (Describe) \_\_\_\_\_  
☐ SUBDIVIDED ☐ INDUSTRIAL ☐ COMMERCIAL ☐ RESIDENTIAL

NORTH PARK ENGINEERING & CONSULTING, INC.  
PO Box 395 Walden, CO 80480 970-723-3725