

Project: Wattenberg Field
Site: LD (Sec.2-T09N-R58W) Weld County, CO
Well: Davis State LD02-73-1BHN
Wellbore: Original Drilling
Design: APD - Rev 0

Northern Region Drilling - Working

Geodetic System: US State Plane 1983
Datum: North American Datum 1983
Ellipsoid: GRS 1980
Zone: Colorado Northern Zone
System Datum: Mean Sea Level

SECTION DETAILS

Sec	MD	Inc	Azi	TVD	+N/-S	+E/-W	Dleg	TFace	VSec	Target
1	0.0	0.00	0.00	0.0	0.0	0.0	0.00	0.00	0.0	
2	1600.0	0.00	0.00	1600.0	0.0	0.0	0.00	0.00	0.0	
3	2050.0	9.00	281.00	2048.2	6.7	-34.6	2.00	281.00	12.0	
4	4912.1	9.00	281.00	4875.0	92.2	-474.1	0.00	0.00	163.7	
5	5896.2	87.60	1.72	5505.1	721.6	-549.8	8.76	81.20	797.3	
6	5949.6	85.00	357.81	5508.6	775.0	-550.0	8.76	-123.78	850.1	
7	5999.6	85.00	357.81	5513.0	824.8	-551.9	0.00	0.00	899.6	
8	6119.6	89.80	357.81	5518.4	944.5	-556.5	4.00	0.00	1018.6	
9	9635.9	89.80	357.81	5530.7	4458.2	-690.9	0.00	0.00	4511.4	

Davis State LD02-73-1BHN BHL 330'FNL, 880'FEL

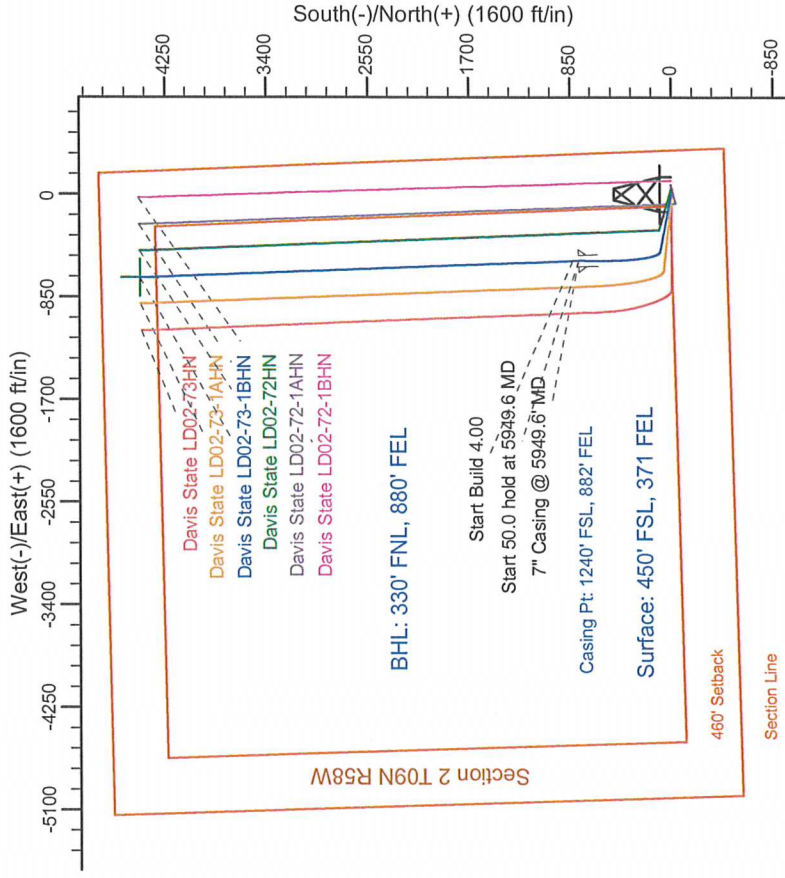
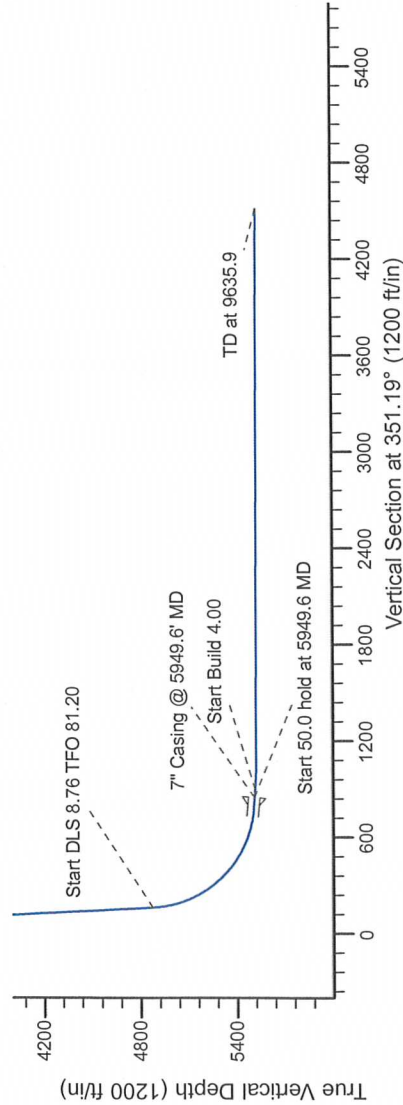
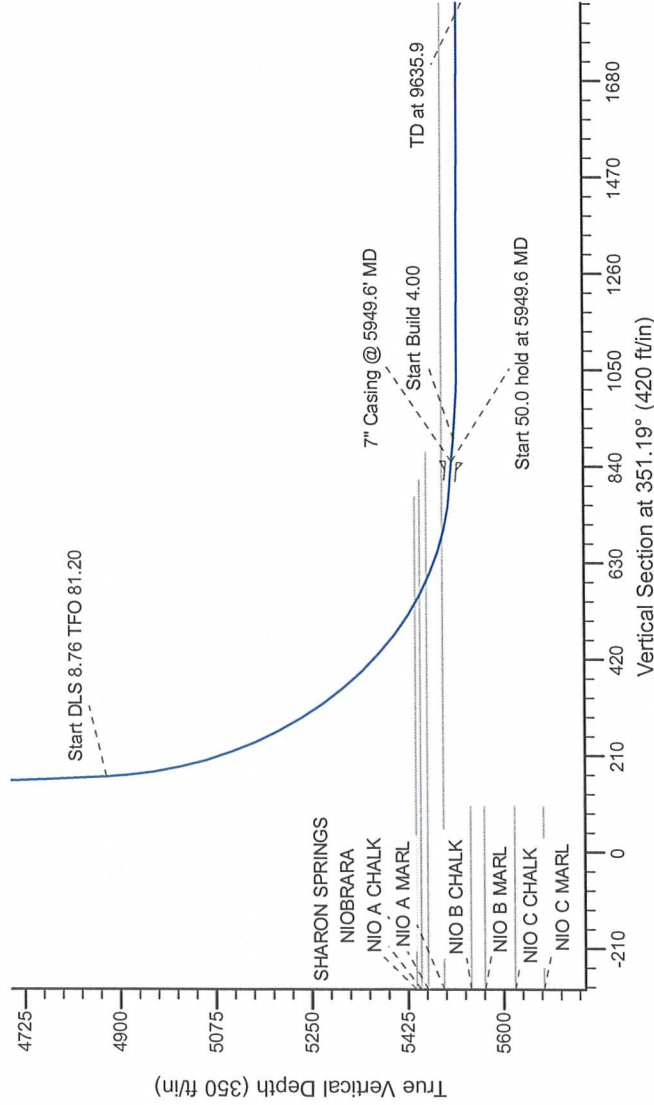

T G M

Azimuths to Grid North
True North: -1.08°
Magnetic North: 6.86°

Magnetic Field
Strength: 53153.4snT
Dip Angle: 67.41°
Date: 3/25/2014
Model: IGRF200510

WELL DETAILS: Davis State LD02-73-1BHN

North	East	Ground Level	Latitude	Longitude
0.0	0.0	1529420.88	3464453.32	40.774590
				-103.823000

Plan: APD - Rev 0 (Davis State LD02-73-1BHN/Original Drilling)

Created By: Shalley Jewell	Date: 7:35, March 27 2014
Checked: _____	Date: _____
Reviewed: _____	Date: _____
Approved: _____	Date: _____