

Project: Wattenberg Field
Site: LD (Sec.2-T09N-R58W) Weld County, CO
Well: Tripucka State LD02-74HN
Wellbore: Original Drilling
Design: APD - Rev 0

Northern Region Drilling - Working

Geodetic System: US State Plane 1983
Datum: North American Datum 1983
Ellipsoid: GRS 1980
Zone: Colorado Northern Zone
System Datum: Mean Sea Level

SECTION DETAILS

Sec	MD	Inc	Azi	TVD	+N/-S	+E/-W	Dleg	TFace	Vsect	Target
1	0.0	0.00	0.00	0.0	0.0	0.0	0.00	0.00	0.0	
2	2200.0	0.00	0.00	2200.0	0.0	0.0	0.00	0.00	0.0	
3	2503.5	6.07	311.30	2502.9	10.6	-12.1	2.00	311.30	11.3	
4	3131.2	6.07	311.30	3127.1	54.4	-61.9	0.00	0.00	57.7	
5	3434.7	0.00	0.00	3430.0	65.0	-74.0	2.00	180.00	69.0	
6	4864.9	0.00	0.00	4860.3	65.0	-74.0	0.00	0.00	69.0	
7	5927.4	85.00	357.77	5573.7	718.3	-99.4	8.00	357.77	722.7	
8	6002.4	85.00	357.77	5580.3	792.9	-102.3	0.00	0.00	797.4	
9	6064.9	90.00	357.77	5583.0	855.3	-104.7	8.00	0.00	859.8	
10	9522.2	90.00	357.77	5583.0	4310.0	-239.1	0.00	0.00	4316.6	Tripucka State LD02-74HN BHL 330'FNL, 1980'FEL

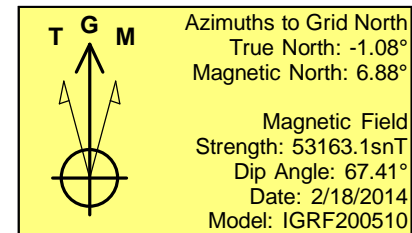
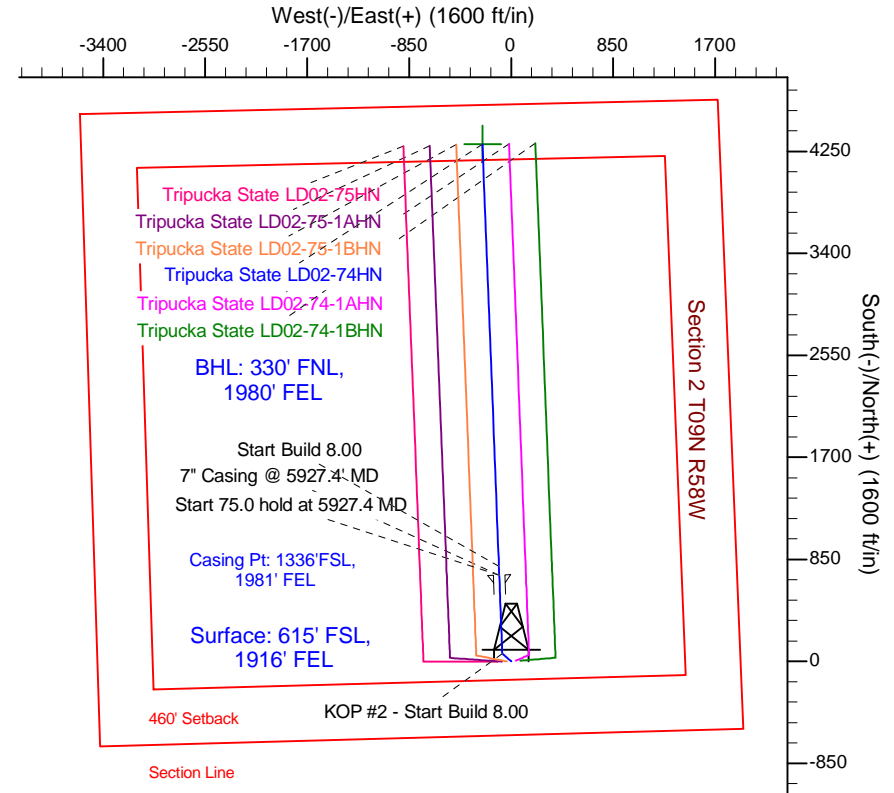
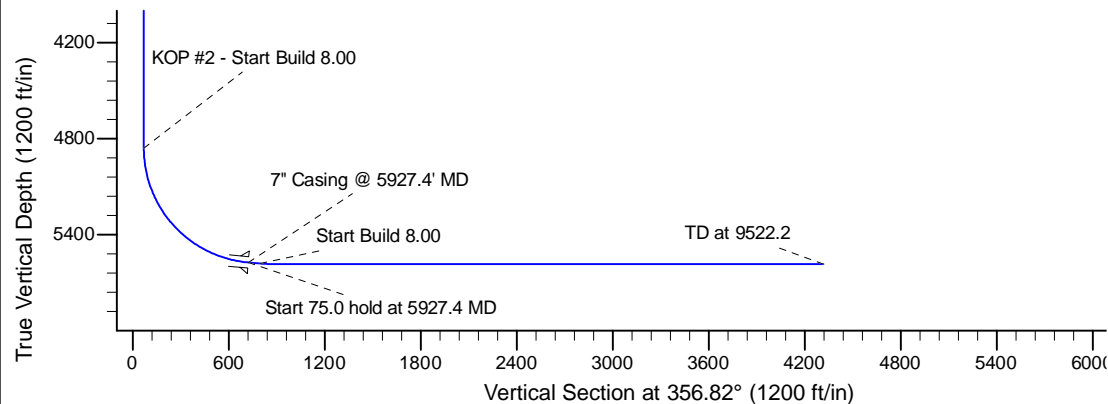
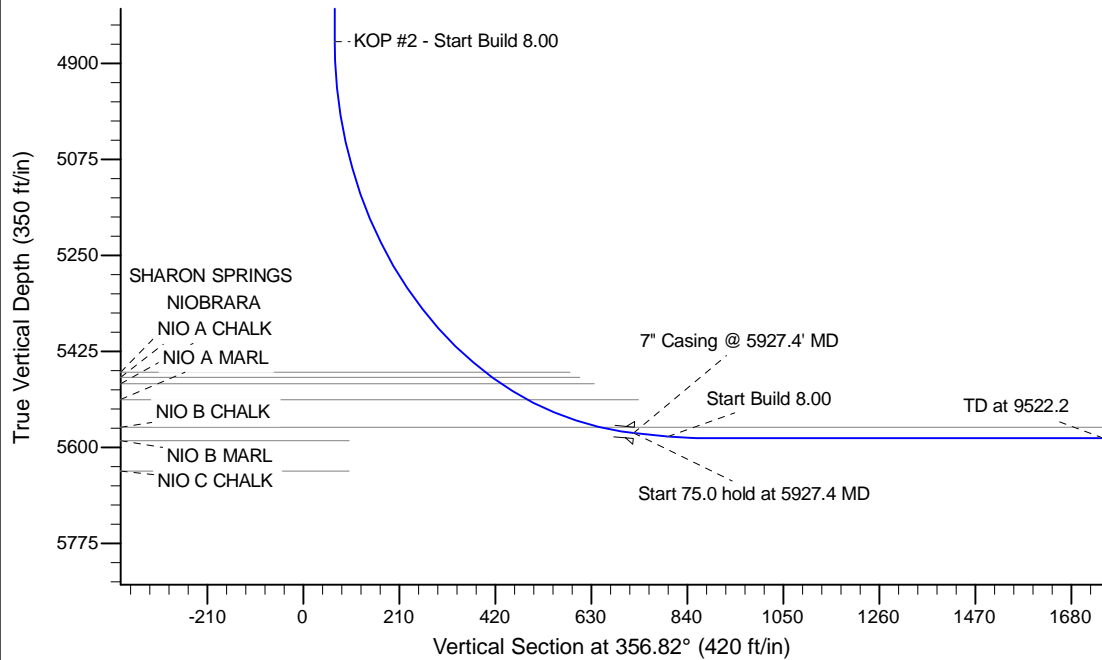

WELL DETAILS: Tripucka State LD02-74HN					
Ground Level: 4674.0					
0.0	0.0	Northing	Easting	Latitude	Longitude
		1529544.64	3462902.44	40.775010	-103.828590
Plan: APD - Rev 0 (Tripucka State LD02-74HN/Original Drilling)					
Created By: Shailey Jewell			Date: 11:51, March 07 2014		
Checked: _____			Date: _____		
Reviewed: _____			Date: _____		
Approved: _____			Date: _____		