

Project: Wattenberg Field
Site: LD (Sec.2-T09N-R58W) Weld County, CO
Well: Tripucka State LD02-74-1BHN
Wellbore: Original Drilling
Design: APD - Rev 0

Northern Region Drilling - Working

Geodetic System: US State Plane 1983
Datum: North American Datum 1983
Ellipsoid: GRS 1980
Zone: Colorado Northern Zone
System Datum: Mean Sea Level

SECTION DETAILS

Sec	MD	Inc	Azi	TVD	+N/-S	+E/-W	Dleg	TFace	VSect	Target
1	0.0	0.00	0.00	0.0	0.0	0.0	0.00	0.00	0.0	
2	1500.0	0.00	0.00	1500.0	0.0	0.0	0.00	0.00	0.0	
3	1950.1	9.00	85.16	1948.2	3.0	35.2	2.00	85.16	4.0	
4	3391.4	9.00	85.16	3371.8	22.0	259.8	0.00	0.00	29.6	
5	3841.4	0.00	0.00	3820.0	25.0	295.0	2.00	180.00	33.6	
6	4883.1	0.00	0.00	4861.7	25.0	295.0	0.00	0.00	33.6	
7	5945.6	85.00	357.75	5575.1	678.3	269.3	8.00	357.75	685.9	
8	6020.6	85.00	357.75	5581.7	752.9	266.4	0.00	0.00	760.4	
9	6081.9	89.90	357.75	5584.4	814.1	264.0	8.00	0.00	821.4	
10	9583.8	89.90	357.75	5590.5	4313.3	126.4	0.00	0.00	4315.1	Tripucka State LD02-74-1BHN BHL 330'FNL, 1540'FEL

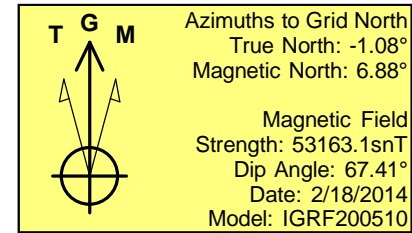
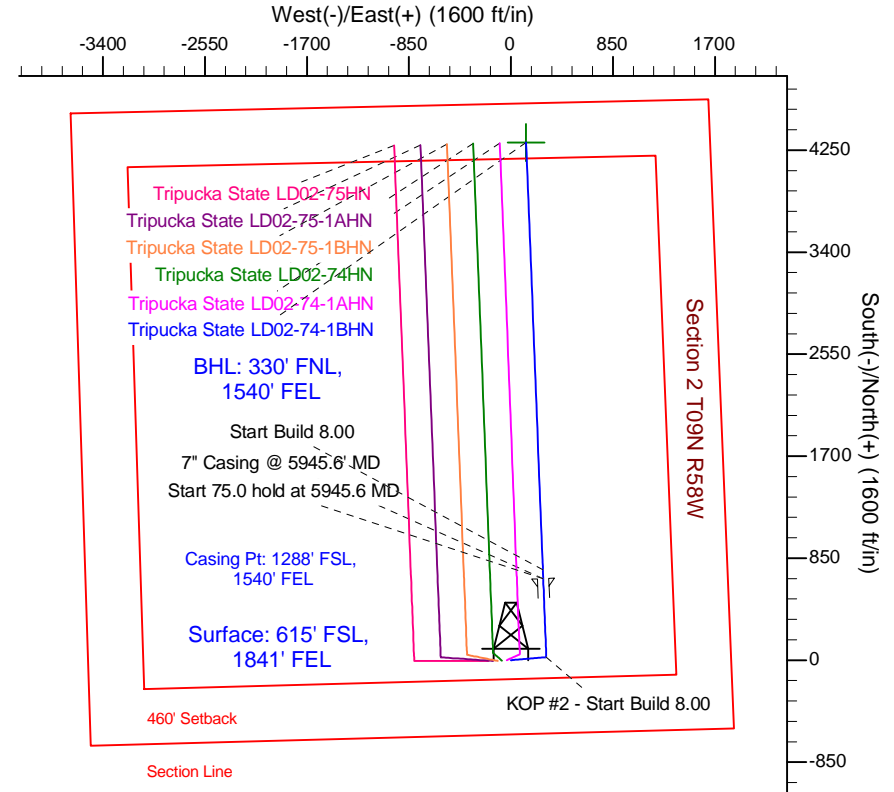
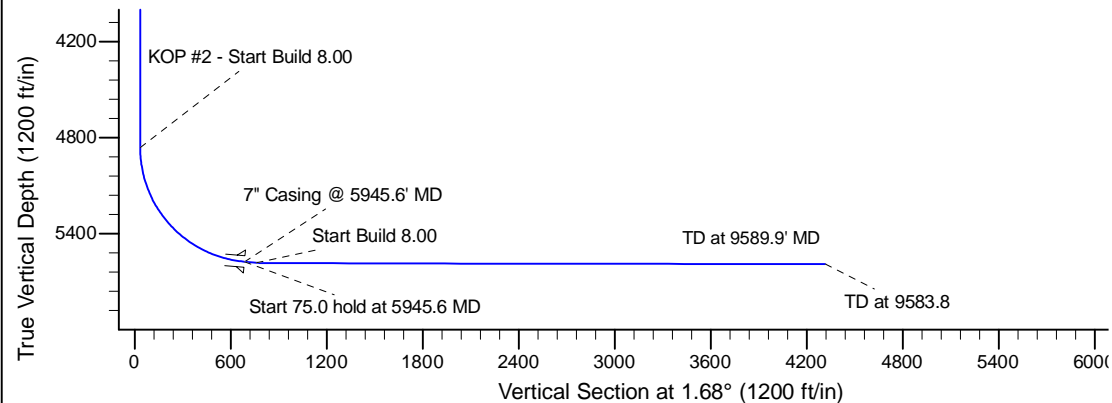
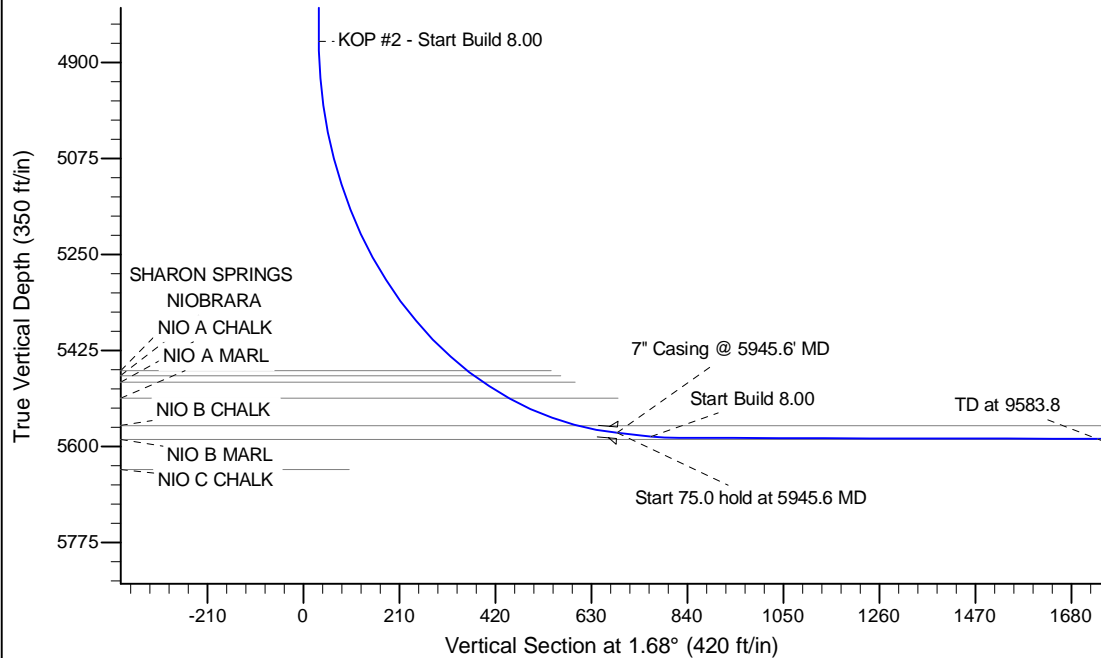

WELL DETAILS: Tripucka State LD02-74-1BHN

		Ground Level: 4673.0	
0.0	0.0	1529549.69	3462977.14
		Latitude	Longitude
		40.775020	-103.828320

Plan: APD - Rev 0 (Tripucka State LD02-74-1BHN/Original Drilling)

Created By: Shailey Jewell Date: 11:47, March 07 2014

Checked: _____ Date: _____

Reviewed: _____ Date: _____

Approved: _____ Date: _____