

Project: Wattenberg Field
Site: LD (Sec.2-T09N-R58W) Weld County, CO
Well: Tripucka State LD02-74-1AHN
Wellbore: Original Drilling
Design: APD - Rev 0

Northern Region Drilling - Working

Geodetic System: US State Plane 1983
Datum: North American Datum 1983
Ellipsoid: GRS 1980
Zone: Colorado Northern Zone
System Datum: Mean Sea Level

SECTION DETAILS

Sec	MD	Inc	Azi	TVD	+N/-S	+E/-W	Dleg	TFace	Vsect	Target
1	0.0	0.00	0.00	0.0	0.0	0.0	0.00	0.00	0.0	
2	1800.0	0.00	0.00	1800.0	0.0	0.0	0.00	0.00	0.0	
3	2152.5	7.05	65.56	2151.6	9.0	19.7	2.00	65.56	8.7	
4	2784.1	7.05	65.56	2778.4	41.0	90.3	0.00	0.00	39.9	
5	3136.6	0.00	0.00	3130.0	50.0	110.0	2.00	180.00	48.6	
6	4796.8	0.00	0.00	4790.3	50.0	110.0	0.00	0.00	48.6	
7	5859.3	85.00	357.76	5503.7	703.3	84.5	8.00	357.76	702.1	
8	5934.3	85.00	357.76	5510.3	777.9	81.6	0.00	0.00	776.8	
9	5996.8	90.00	357.76	5513.0	840.3	79.1	8.00	0.00	839.2	
10	9469.0	90.00	357.76	5513.0	4309.8	-56.3	0.00	0.00	4310.2	Tripucka State LD02-74-1AHN BHL 330'FNL, 1760'FEL

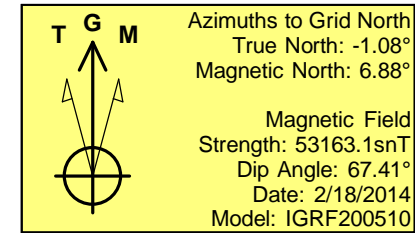
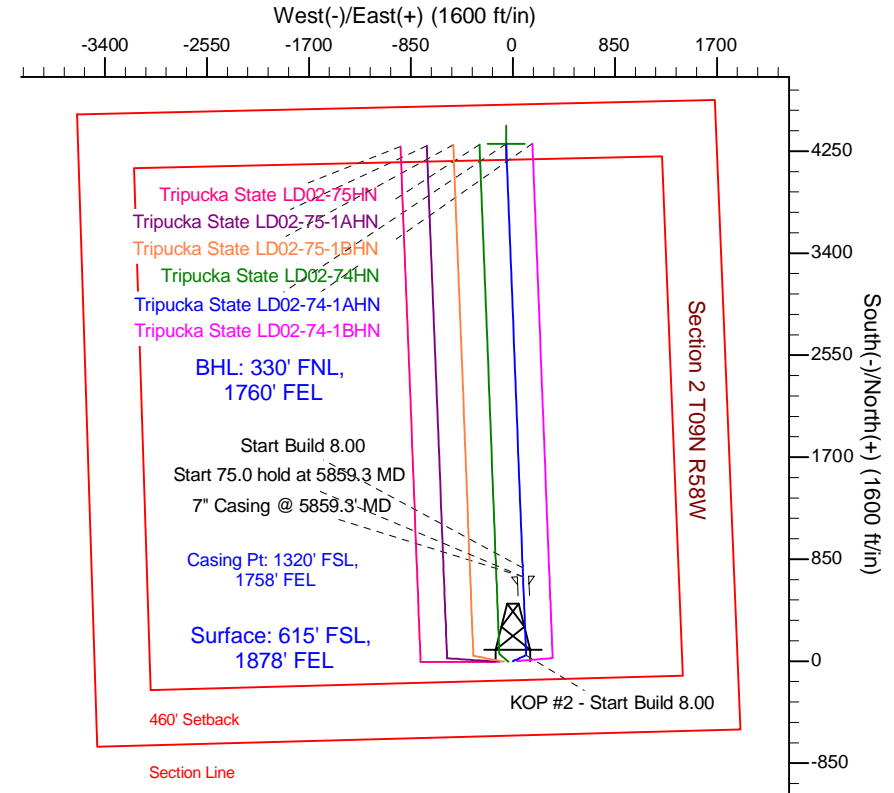
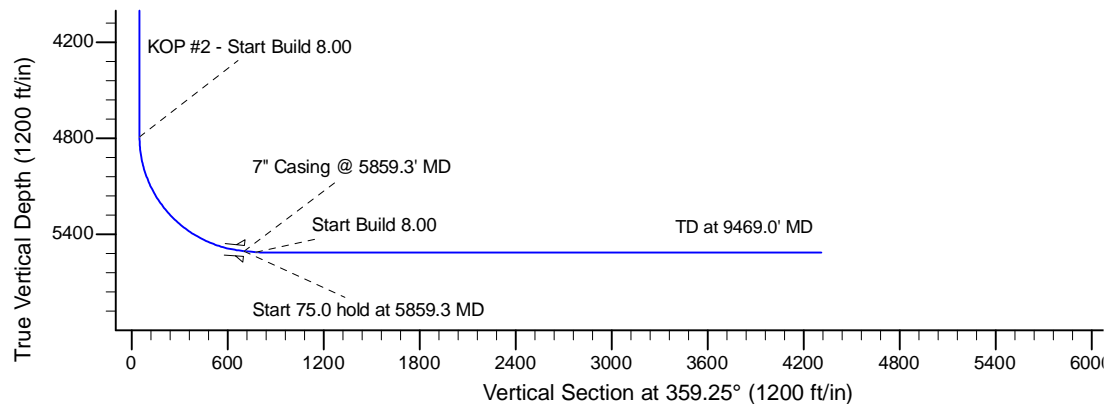
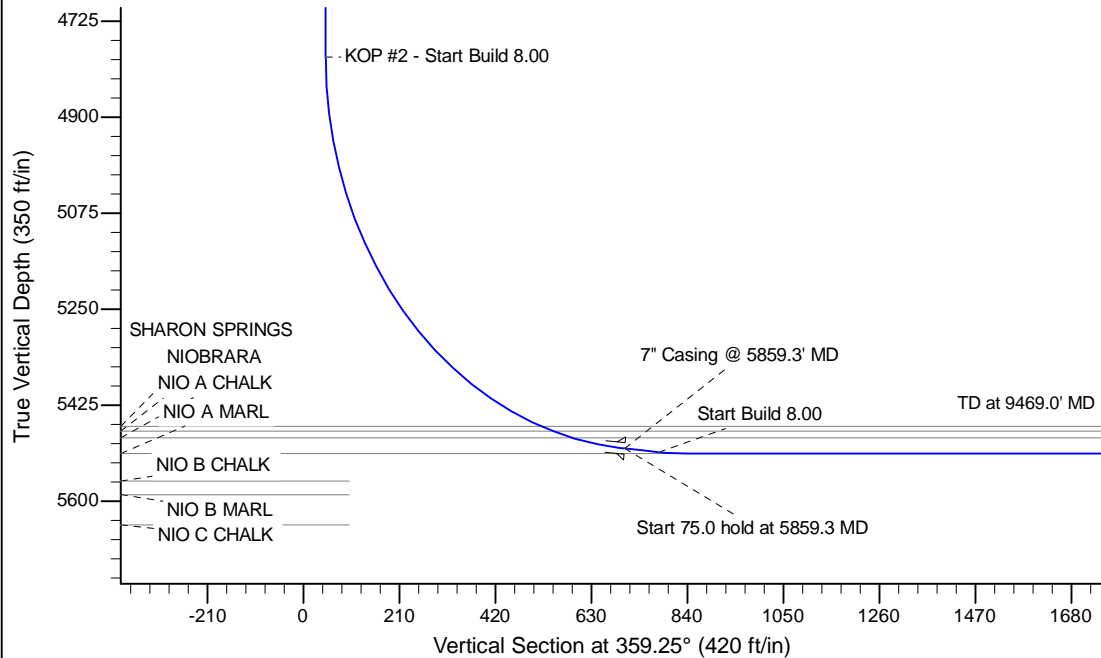

WELL DETAILS: Tripucka State LD02-74-1AHN					
Ground Level: 4674.0					
0.0	0.0	1529549.02	3462941.14	40.775020	-103.828450
Plan: APD - Rev 0 (Tripucka State LD02-74-1AHN/Original Drilling)					
Created By: Shailey Jewell			Date: 11:32, March 07 2014		
Checked: _____			Date: _____		
Reviewed: _____			Date: _____		
Approved: _____			Date: _____		