

Project: Wattenberg Field  
Site: LD (Sec.2-T09N-R58W) Weld County, CO  
Well: Little State LD11-75-1BHN  
Wellbore: Original Drilling  
Design: APD - Rev 0

# Northern Region Drilling - Working

Geodetic System: US State Plane 1983  
Datum: North American Datum 1983  
Ellipsoid: GRS 1980  
Zone: Colorado Northern Zone  
System Datum: Mean Sea Level

## SECTION DETAILS

Sec	MD	Inc	Azi	TVD	+N/-S	+E/-W	Dleg	TFace	VSect	Target
1	0.0	0.00	0.00	0.0	0.0	0.0	0.00	0.00	0.0	
2	1200.0	0.00	0.00	1200.0	0.0	0.0	0.00	0.00	0.0	
3	1652.2	9.04	265.37	1650.3	-2.9	-35.5	2.00	265.37	3.9	
4	2775.5	9.04	265.37	2759.7	-17.1	-211.5	0.00	0.00	23.5	
5	3227.7	0.00	0.00	3210.0	-20.0	-247.0	2.00	180.00	27.4	
6	4992.0	0.00	0.00	4974.3	-20.0	-247.0	0.00	0.00	27.4	
7	6054.5	85.00	179.12	5687.7	-673.7	-236.9	8.00	179.12	680.5	
8	6129.5	85.00	179.12	5694.3	-748.4	-235.8	0.00	0.00	755.2	
9	6192.0	90.00	179.12	5697.0	-810.8	-234.8	8.00	0.00	817.5	
10	10810.7	90.00	179.12	5697.0	-5429.0	-163.7	0.00	0.00	5431.5	Little State LD11-75-1BHN BHL 330'FSL, 2200'FEL

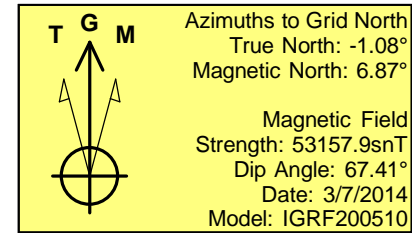
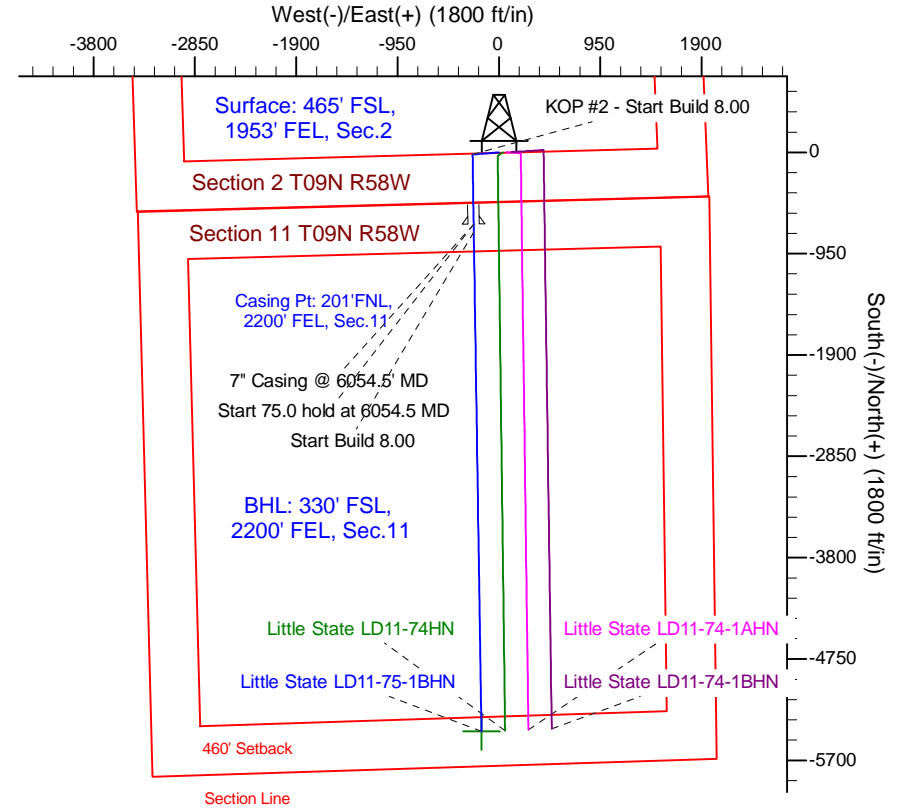
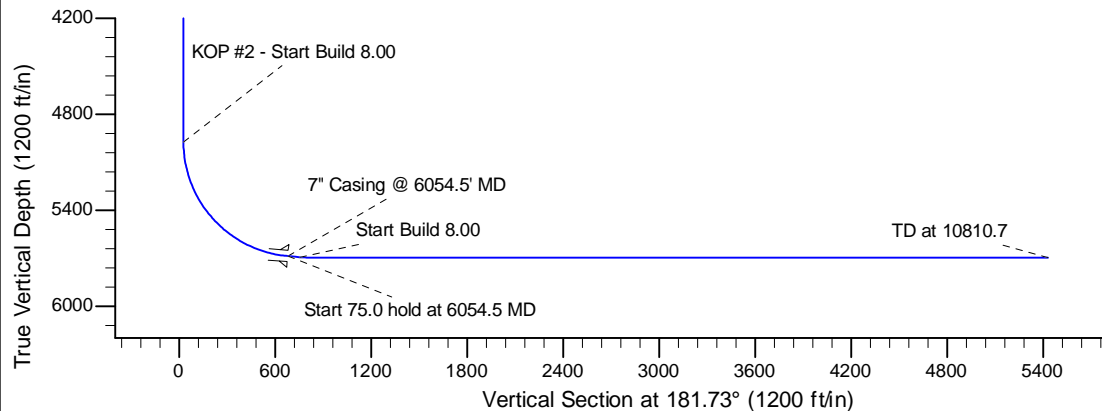
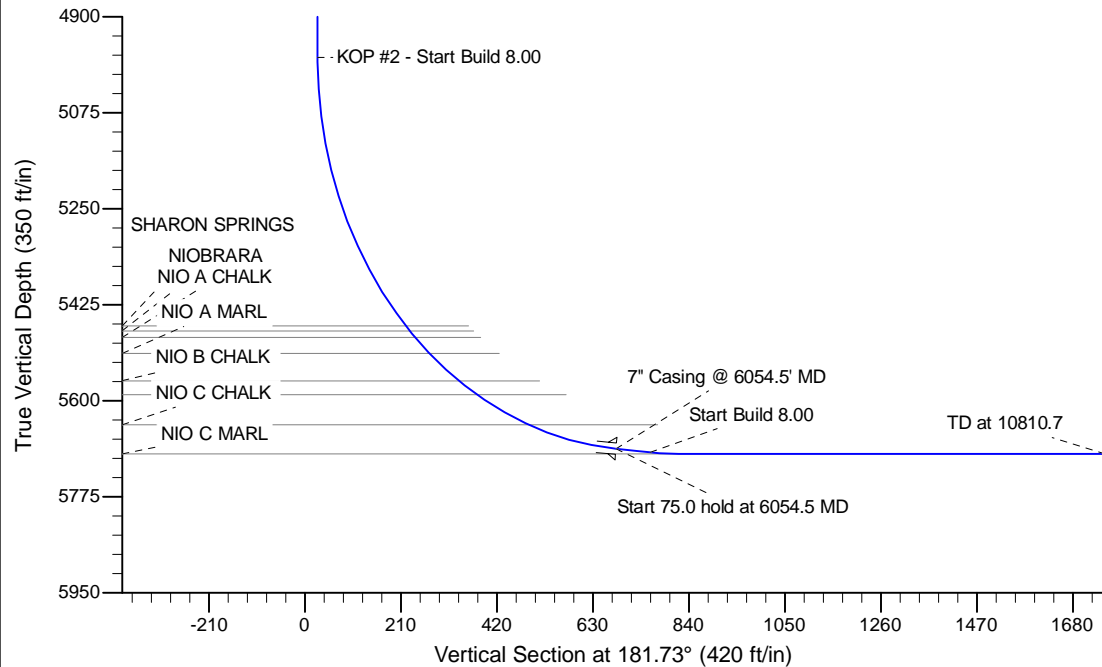

WELL DETAILS: Little State LD11-75-1BHN					
Ground Level: 4677.0					
Northing		Easting		Longitude	
0.0	0.0	1529394.67	3462872.02	40.774600	-103.828710
Plan: APD - Rev 0 (Little State LD11-75-1BHN/Original Drilling)					
Created By: Shailey Jewell			Date: 15:00, March 07 2014		
Checked: _____			Date: _____		
Reviewed: _____			Date: _____		
Approved: _____			Date: _____		