

Project: Wattenberg Field  
Site: LD (Sec.2-T09N-R58W) Weld County, CO  
Well: Little State LD11-74-1AHN  
Wellbore: Original Drilling  
Design: APD - Rev 0

# Northern Region Drilling - Working

Geodetic System: US State Plane 1983  
Datum: North American Datum 1983  
Ellipsoid: GRS 1980  
Zone: Colorado Northern Zone  
System Datum: Mean Sea Level

## SECTION DETAILS

Sec	MD	Inc	Azi	TVD	+N/-S	+E/-W	Dleg	TFace	VSec	Target
1	0.0	0.00	0.00	0.0	0.0	0.0	0.00	0.00	0.0	
2	1500.0	0.00	0.00	1500.0	0.0	0.0	0.00	0.00	0.0	
3	1801.8	6.04	94.40	1801.3	-1.2	15.8	2.00	94.40	1.8	
4	2739.5	6.04	94.40	2733.7	-8.8	114.2	0.00	0.00	13.0	
5	3041.3	0.00	0.00	3035.0	-10.0	130.0	2.00	180.00	14.8	
6	4978.6	0.00	0.00	4972.3	-10.0	130.0	0.00	0.00	14.8	
7	6041.1	85.00	179.24	5685.7	-663.7	138.7	8.00	179.24	668.4	
8	6116.1	85.00	179.24	5692.3	-738.4	139.7	0.00	0.00	743.1	
9	6178.6	90.00	179.24	5695.0	-800.8	140.5	8.00	0.00	805.5	
10	10793.0	90.00	179.24	5695.0	-5414.8	201.8	0.00	0.00	5418.6	Little State LD11-74-1AHN BHL 330'FSL, 1760'FEL

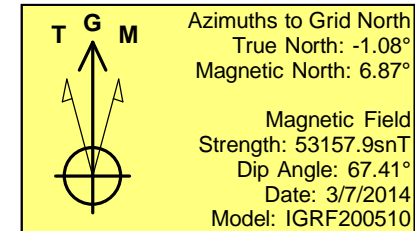
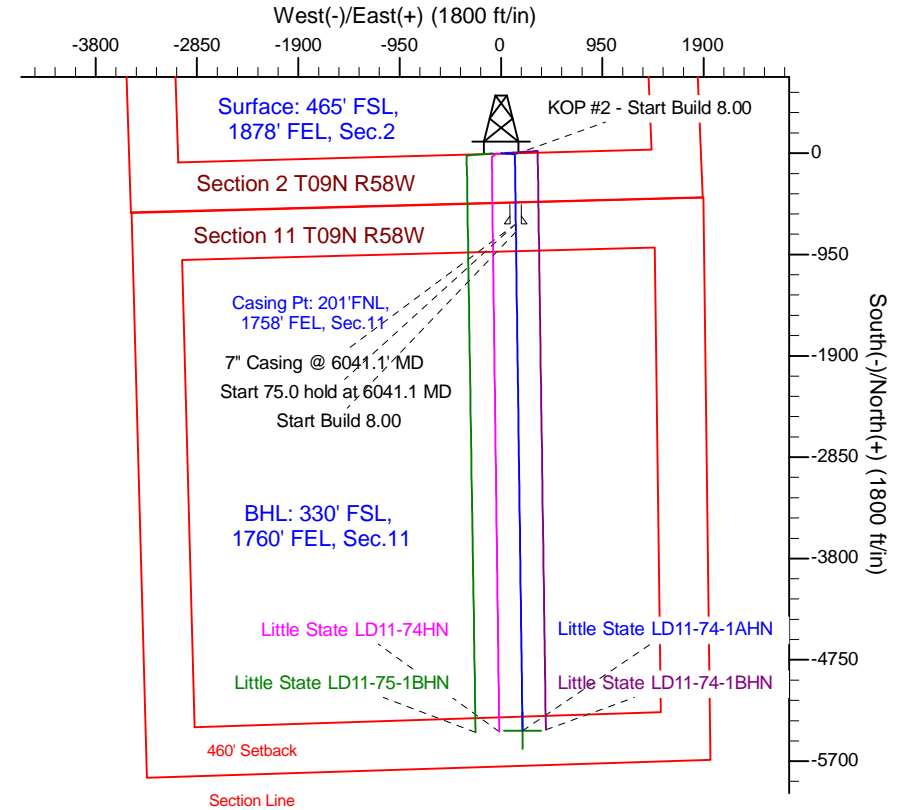
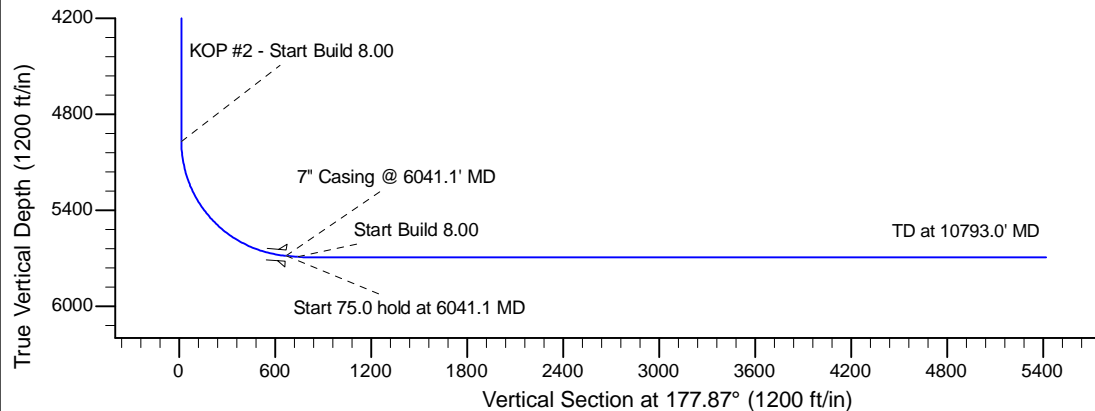
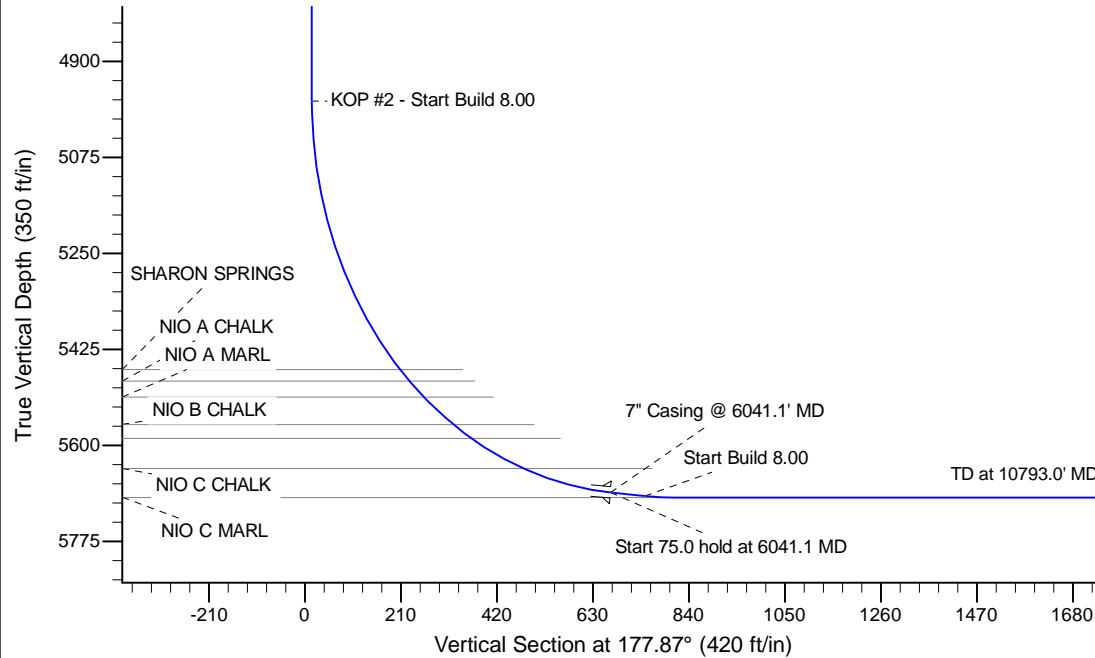

WELL DETAILS: Little State LD11-74-1AHN				
Ground Level: 4675.0				
0.0	0.0	Northing	Easting	Latitude
0.0	0.0	1529396.08	3462946.79	40.774600
Longitude				
-103.828440				
Plan: APD - Rev 0 (Little State LD11-74-1AHN/Original Drilling)				
Created By: Shailey Jewell		Date: 14:48, March 07 2014		
Checked: _____		Date: _____		
Reviewed: _____		Date: _____		
Approved: _____		Date: _____		