

WPX ENERGY ROCKY MOUNTAIN LLC-EBUS

PA 311-7

Nabors 574

## **Post Job Summary**

# **Cement Surface Casing**

Date Prepared: 04/19/2014

Submitted by: Grand Junction Cement Engineering

## The Road to Excellence Starts with Safety

Sold To #: 300721	Ship To #: 3207544	Quote #:	Sales Order #: 0901230696
Customer: WPX ENERGY ROCKY MOUNTAIN LLC-EBUS	Customer Rep: MATT HUDSON		
Well Name: PA	Well #: 311-7	API/UWI #: 05-045-22226-00	
Field: PARACHUTE	City (SAP): PAR	County/Parish: GARFIELD	State: COLORADO
Legal Description: 6-7S-95W-741FSL-755FWL			
Contractor: NABORS DRLG	Rig/Platform Name/Num: NABORS 574		
Job BOM: 7521			
Well Type: DIRECTIONAL GAS			
Sales Person: HALAMERICA\HB50180	Srvc Supervisor: Andrew Brennecke		
Job			

Formation Name			
Formation Depth (MD)	Top		Bottom
Form Type			BHST
Job depth MD	1035ft		Job Depth TVD
Water Depth			Wk Ht Above Floor
Perforation Depth (MD)	From		To

Well Data										
Description	New / Used	Size in	ID in	Weight lbm/ft	Thread	Grade	Top MD ft	Bottom MD ft	Top TVD ft	Bottom TVD ft
Casing		9.625	9.001	32.3			0	1035		0
Open Hole Section			13.5				0	1037	0	0

Tools and Accessories									
Type	Size in	Qty	Make	Depth ft		Type	Size in	Qty	Make
Guide Shoe	9.625	1		1035		Top Plug	9.625	1	HES
Float Shoe						Bottom Plug			
Float Collar	9.625	1		996.65		SSR plug set			
Insert Float						Plug Container	9.625	1	HES
Stage Tool						Centralizers			

Miscellaneous Materials											
Gelling Agt		Conc		Surfactant		Conc		Acid Type		Qty	Conc
Treatment Fld		Conc		Inhibitor		Conc		Sand Type		Size	Qty

Fluid Data										
Stage/Plug #: 1										
Fluid #	Stage Type	Fluid Name	Qty	Qty UoM	Mixing Density lbm/gal	Yield ft3/sack	Mix Fluid Gal	Rate bbl/min	Total Mix Fluid Gal	
1	Fresh Water	Fresh Water	10	bbl	8.34			2		
Fluid #	Stage Type	Fluid Name	Qty	Qty UoM	Mixing Density lbm/gal	Yield ft3/sack	Mix Fluid Gal	Rate bbl/min	Total Mix Fluid Gal	
2	Lead Cement	VARICEM (TM) CEMENT	120	Sack/Ton	12.3	2.38		7	13.77	
94 lbm		TYPE I / II CEMENT, BULK (101439798)								

13.72 Gal		FRESH WATER							
Fluid #	Stage Type	Fluid Name	Qty	Qty UoM	Mixing Density lbm/gal	Yield ft3/sack	Mix Fluid Gal	Rate bbl/min	Total Mix Fluid Gal
3	Tail Cement	VARICEM (TM) CEMENT	160	Sack/Ton	12.8	2.11		7	11.77
11.74 Gal		FRESH WATER							
94 lbm		TYPE I / II CEMENT, BULK (101439798)							
Fluid #	Stage Type	Fluid Name	Qty	Qty UoM	Mixing Density lbm/gal	Yield ft3/sack	Mix Fluid Gal	Rate bbl/min	Total Mix Fluid Gal
4	Displacement	Displacement	78.4	bbl	8.34			10	
Cement Left In Pipe		Amount	38 ft		Reason		Shoe Joint		
Comment									

HALLIBURTON



## Summary Report

Crew: \_\_\_\_\_  
Job Start Date: 3/30/2014

Sales Order #: 0901230696  
WO #: 0901230696  
PO/AFE #: NA

Customer:	WPX ENERGY ROCKY MOUNTAIN Field:	PARACHUTE	Job Type:	CMT SURFACE
	LLC-EBUS			CASING BOM
UWI / API Number:	05-045-22226-00	County/Parish:	Service Supervisor:	Andrew Brennecke
Well Name:	PA	State:		
Well No:	311-7	Latitude:		
		Longitude:	Cust Rep Name:	MATT HUDSON
		Sect / Twn / Rng:	Cust Rep Phone #:	

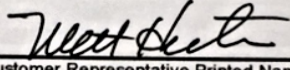
Remarks:		
The Information Stated Herein Is Correct	Customer Representative Signature 	Date 3/30/14
	Customer Representative Printed Name Matt Hutson	

## 1.1 Job Event Log

Type	Seq. No.	Graph Label/Activity	Date	Time	Source	DH Density (ppg)	Comb Pump Rate (bbl/min)	PS Pump Press (psi)	Pump Stg Tot (bbl)	Comment
Event	1	Call Out	3/30/2014	06:36:00	USER					
Event	2	Pre-Convoy Safety Meeting	3/30/2014	08:30:00	USER					ALL HES PRESENT
Event	3	Crew Leave Yard	3/30/2014	09:00:00	USER					
Event	4	Arrive At Loc	3/30/2014	10:00:00	USER					RIG HAD NOT STARTED CASING YET
Event	5	Start Job	3/30/2014	14:49:22	COM5	8.24	0.00	102.00	0.00	TD-1037,TP-1035, SJ-38.35, OH-13.5", MUD-10PPG, CSG-9.625", 32.3#
Event	6	Prime Pumps	3/30/2014	14:50:15	USER	8.36	0.00	102.00	0.0	FRESH WATER
Event	7	Test Lines	3/30/2014	14:56:22	USER	8.38	0.50	3675.00	2.1	PRESSURE HELD AT 3675 PSI
Event	8	Pump Spacer 1	3/30/2014	15:00:09	COM5	8.20	2.00	123.00	10	FRESH WATER
Event	9	Pump Lead Cement	3/30/2014	15:06:17	COM5	12.3	7	390.00	50	120SKS,12.3PPG,2.38FT3/SK,13.72GAL/SK
Event	10	Pump Tail Cement	3/30/2014	15:15:45	COM5	12.8	7	404.00	60	160SKS,12.8PPG,2.11FT3/SK,11.74GAL/SK
Event	11	Shutdown	3/30/2014	15:25:15	USER	10.65	0.00	114.00	55.4	WASHED UP ON TOP OF PLUG
Event	12	Drop Plug	3/30/2014	15:29:25	USER	11.94	3.20	148.00	56.2	PLUG DROP VERIFIED BY TATTLE TAIL
Event	13	Pump Displacement	3/30/2014	15:30:11	COM5	8.35	10	670.00	68.0	FRESH WATER
Event	14	Slow Rate	3/30/2014	15:39:07	USER	8.39	2	310.00	10	
Event	15	Bump Plug	3/30/2014	15:43:07	USER	8.41	0.00	360.00	78.2	
Event	16	Check Floats	3/30/2014	15:44:34	USER	8.38	0.00	960.00	78.2	FLOATS HELD, .5 BBL BACK TO TANK.
Event	17	End Job	3/30/2014	15:47:50	COM5	8.38	0.00	0.00	0.0	GOOD RETURNS THROUGH OUT JOB, 20 BBL CEMENT TO SURFACE.
Event	18	Pre-Convoy Safety Meeting	3/30/2014	16:45:00	USER					ALL HES PRESENT
Event	19	CREW LEAVE LOCATION	3/30/2014	17:00:00	USER					THANK YOU FOR CHOOSING HALLIBURTON, ANDREW BRENNECKE AND CREW.

# WPX - PA 311-27 - 9.625" SURFACE

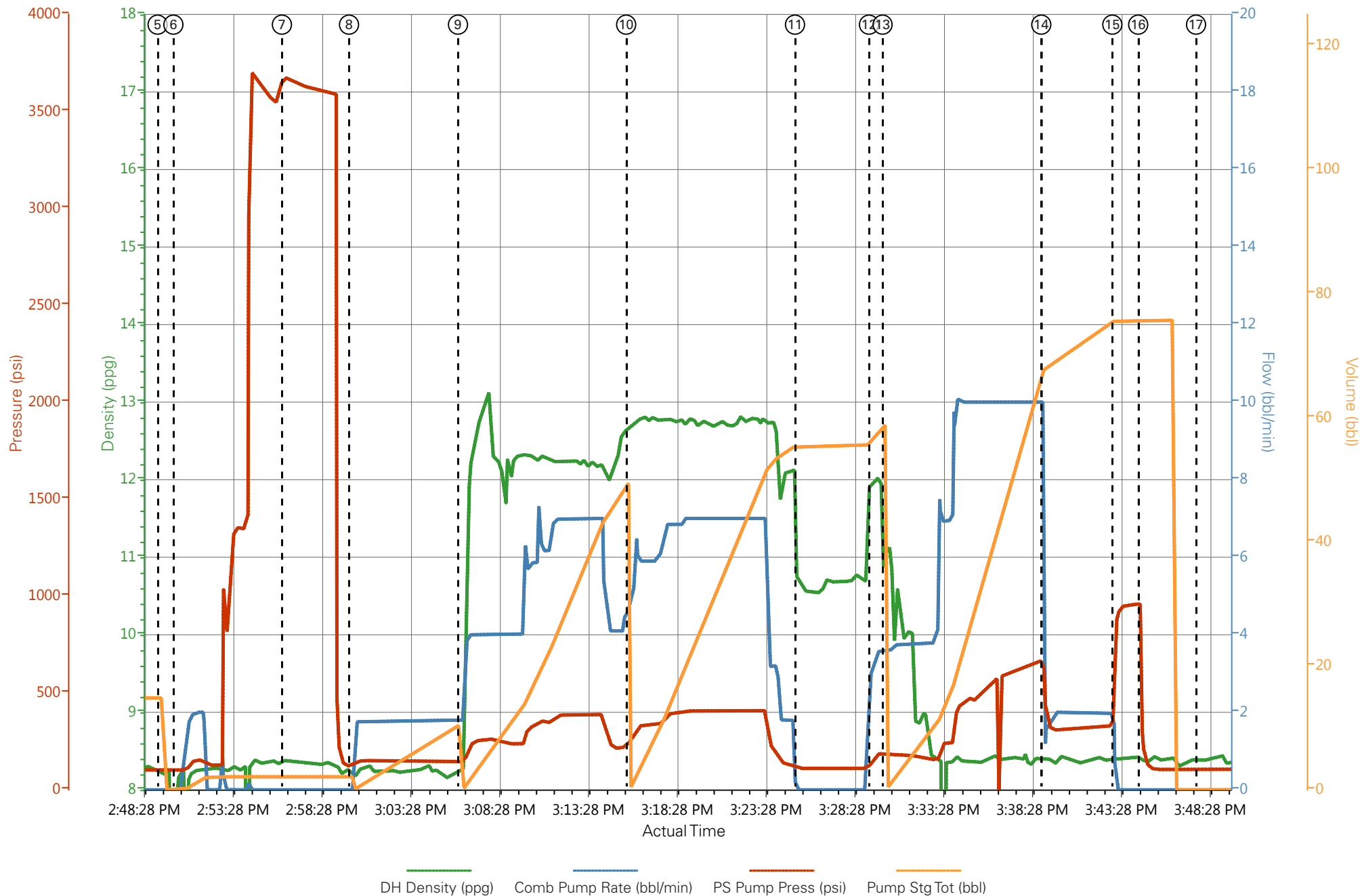

# WPX - PA 311-27 - 9.625" SURFACE

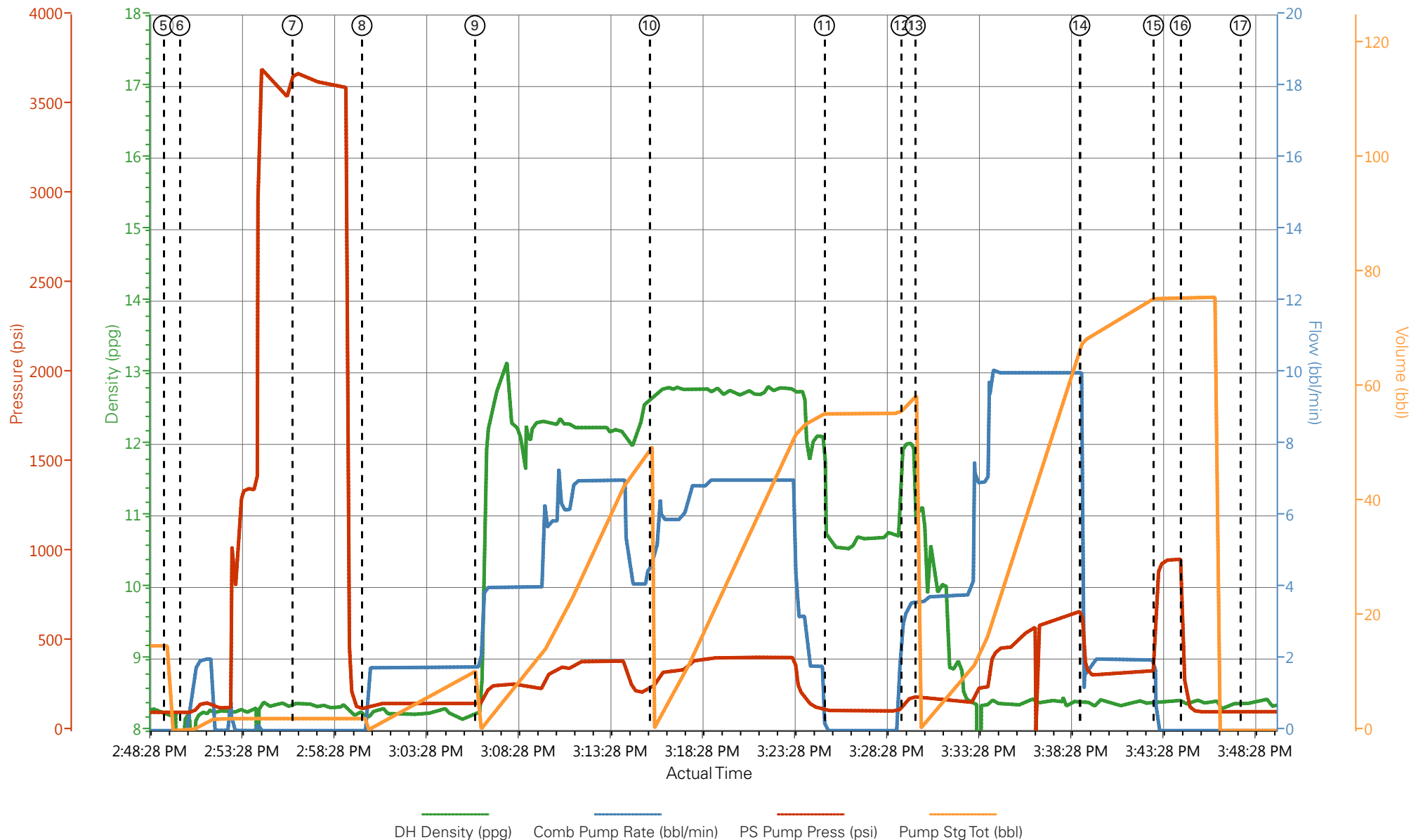

① Call Out n/a;n/a;n/a;n/a      ③ Crew Leave Yard n/a;n/a;n/a;n/a      ⑤ Start Job 8.24;0;102;14.8      ⑦ Test Lines 8.38;0;3675;2.1      ⑨ Pump Lead Cement 8.24;1.8;146;10.6      ⑪ Shutdown 10.6  
 ② Pre-Convoy Safety Meeting n/a;n/a;n/a;n/a      ④ Arrive At Loc n/a;n/a;n/a;n/a      ⑥ Prime Pumps 7.96;0;102;0      ⑧ Pump Spacer 1 8.2;0;123;2.1      ⑩ Pump Tail Cement 12.66;4.6;244;0      ⑫ Drop Plug 11.9

III

HALLIBURTON | iCem® Service

Created: 2014-03-30 13:42:23, Version: 3.0.121

Edit

Customer: WPX ENERGY ROCKY MOUNTAIN LLC-EBUS

Job Date: 3/30/2014 2:16:30 PM

Well: PA 311-7

Representative: MATT HUDSON

Sales Order #: 901230696

ELITE #4: A.BRENNECKE/R.MCINTOSH



# HALLIBURTON

## Water Analysis Report

Company: WPX

Submitted by: A.BRENNECKE

Attention: C.ROSS

Lease PA

Well # 311-7

Date: 3/30/2014

Date Rec.: 3/30/2014

S.O.# 901230696

Job Type: SURFACE

Specific Gravity	<i>MAX</i>	<b>1</b>
pH	<i>8</i>	<b>8</b>
Potassium (K)	<i>5000</i>	<b>200</b> Mg / L
Calcium (Ca)	<i>500</i>	<b>250</b> Mg / L
Iron (FE2)	<i>300</i>	<b>0</b> Mg / L
Chlorides (Cl)	<i>3000</i>	<b>0</b> Mg / L
Sulfates (SO <sub>4</sub> )	<i>1500</i>	<b>&lt;200</b> Mg / L
Chlorine (Cl <sub>2</sub> )		<b>0</b> Mg / L
Temp	<i>40-80</i>	<b>55</b> Deg
Total Dissolved Solids		<b>330</b> Mg / L

Respectfully: A.BRENNECKE

Title: CEMENTING SUPERVISOR

Location: Grand Junction, CO

NOTICE: This report is limited to the described sample tested. Any person using or relying on this report agrees that Halliburton shall not be liable for any loss or damage whether due to act or omission resulting from such report or its use.



<b>Sales Order #:</b> 0901230696	<b>Line Item:</b> 10	<b>Survey Conducted Date:</b> 4/1/2014
<b>Customer:</b> WPX ENERGY ROCKY MOUNTAIN LLC-EBUS		<b>Job Type (BOM):</b> CMT SURFACE CASING BOM
<b>Customer Representative:</b> MATT HUDSON		<b>API / UWI: (leave blank if unknown)</b> 05-045-22226-00
<b>Well Name:</b> PA		<b>Well Number:</b> 0080244801
<b>Well Type:</b> DIRECTIONAL GAS	<b>Well Country:</b> USA	
<b>H2S Present:</b> No	<b>Well State:</b> COLORADO	<b>Well County:</b> GARFIELD

Dear Customer,

We hope that you were satisfied with the service quality of this job performed by Halliburton. It is the aim of our management and service personnel to deliver equipment and service of a standard unmatched in the service sector of the energy industry.

Please take the time to let us know if our performance met with your satisfaction. Please be as critical as possible to ensure we constantly improve our service. Your comments are of great value to us and are intended for the exclusive use of Halliburton.

### CUSTOMER SATISFACTION SURVEY

CATEGORY	CUSTOMER SATISFACTION RESPONSE	
Survey Conducted Date	The date the survey was conducted	4/1/2014
Survey Interviewer	The survey interviewer is the person who initiated the survey.	HB58348
Customer Participation	Did the customer participate in this survey? (Y/N)	Yes
Customer Representative	Enter the Customer representative name	MATT HUDSON
HSE	Was our HSE performance satisfactory? Circle Y or N	Yes
Equipment	Were you satisfied with our Equipment? Circle Y or N	Yes
Personnel	Were you satisfied with our people? Circle Y or N	Yes
Customer Comment	Customer's Comment	

<b>CUSTOMER SIGNATURE</b>
---------------------------

<b>Sales Order #:</b> 0901230696	<b>Line Item:</b> 10	<b>Survey Conducted Date:</b> 4/1/2014
<b>Customer:</b> WPX ENERGY ROCKY MOUNTAIN LLC-EBUS		<b>Job Type (BOM):</b> CMT SURFACE CASING BOM
<b>Customer Representative:</b> MATT HUDSON		<b>API / UWI: (leave blank if unknown)</b> 05-045-22226-00
<b>Well Name:</b> PA		<b>Well Number:</b> 0080244801
<b>Well Type:</b> DIRECTIONAL GAS	<b>Well Country:</b> USA	
<b>H2S Present:</b> No	<b>Well State:</b> COLORADO	<b>Well County:</b> GARFIELD

*KEY PERFORMANCE INDICATORS*

General	
<b>Survey Conducted Date</b> The date the survey was conducted	4/1/2014

Cementing KPI Survey	
<b>Type of Job</b> Select the type of job. (Cementing or Non-Cementing)	0
<b>Select the Maximum Deviation range for this Job</b> What is the highest deviation for the job you just completed? This may not be the maximum well deviation.	Vertical
<b>Total Operating Time (hours)</b> Total Operating Hours Including Rig-up, Pumping, Rig-down. Enter in decimal format.	3
<b>HSE Incident, Accident, Injury</b> HSE Incident, Accident, Injury. This should be recordable incidents only.	No
<b>Was the job purpose achieved?</b> Was the job delivered correctly as per customer agreed design?	Yes
<b>Operating Hours (Pumping Hours)</b> Total number of hours pumping fluid on this job. Enter in decimal format.	1
<b>Customer Non-Productive Rig Time (hrs)</b> Lost time due to Halliburton in the start, execution, or completion of an ordered service or product, or delays in a follow-on service. Enter in decimal format. 0 if none.	0
<b>Type of Rig Classification Job Was Performed</b> Type Of Rig (classification) Job Was Performed On	Drilling Rig (Portable)
<b>Number Of JSAs Performed</b> Number Of Jsas Performed	5
<b>Number of Unplanned Shutdowns</b> Unplanned shutdown is when injection stops for any period of time.	0
<b>Was this a Primary Cement Job (Yes / No)</b>	Yes

<b>Sales Order #:</b> 0901230696	<b>Line Item:</b> 10	<b>Survey Conducted Date:</b> 4/1/2014
<b>Customer:</b> WPX ENERGY ROCKY MOUNTAIN LLC-EBUS		<b>Job Type (BOM):</b> CMT SURFACE CASING BOM
<b>Customer Representative:</b> MATT HUDSON		<b>API / UWI: (leave blank if unknown)</b> 05-045-22226-00
<b>Well Name:</b> PA		<b>Well Number:</b> 0080244801
<b>Well Type:</b> DIRECTIONAL GAS	<b>Well Country:</b> USA	
<b>H2S Present:</b> No	<b>Well State:</b> COLORADO	<b>Well County:</b> GARFIELD

Primary Cement Job= Casing job, Liner job, or Tie-back job.	
<b>Did We Run Wiper Plugs?</b> Did We Run Top And Bottom Casing Wiper Plugs?	Top
<b>Mixing Density of Job Stayed in Designed Density Range (0-100%)</b> Density Range defined as +/- .20 ppg. Calculation: Total BBLs cement mixed at designed density divided by total BBLs of cement multiplied by 100	95
<b>Was Automated Density Control Used?</b> Was Automated Density Control (ADC) Used ?	Yes
<b>Pump Rate (percent) of Job Stayed At Designed Pump Rate</b> Pump Rate range defined as +/- 1bbl/min. Calculation: Total BBLs of fluid pumped at the designed rate divided by Total BBLs of fluid pumped, multiplied by 100	7
<b>Nbr of Remedial Sqz Jobs Rqd - Competition</b> Number Of Remedial Squeeze Jobs Required After Primary Job Performed By Competition	0
<b>Nbr of Remedial Plug Jobs Rqd - HES</b> Number Of Remedial Plug Jobs Needed After Primary Plug Pumped By HES	0
<b>Nbr of Remedial Sqz Jobs Rqd - HES</b> Number Of Remedial Squeeze Jobs Required After Primary Job Performed By HES	0