

Bonanza Creek Energy Operating Company LLC

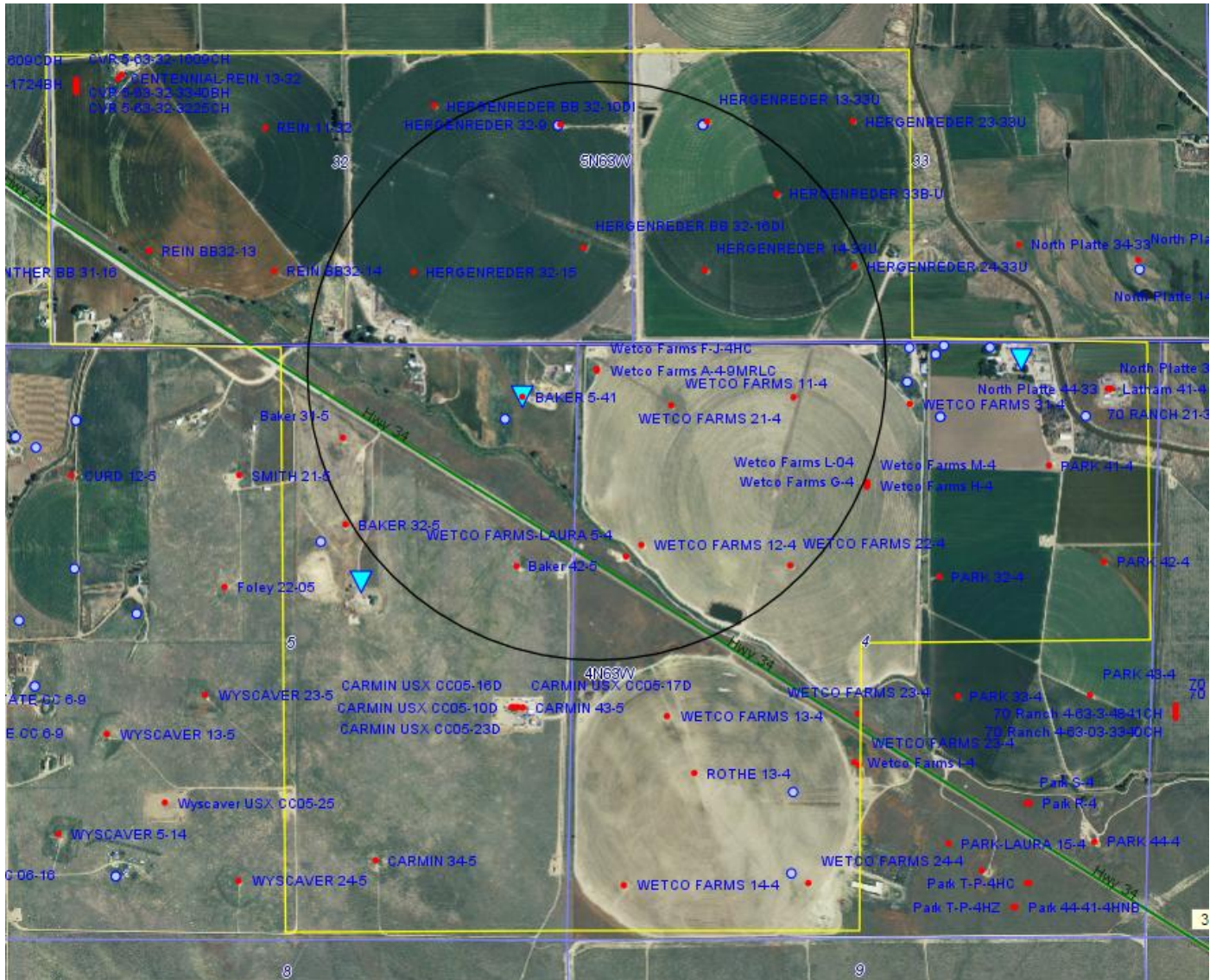

Wetco Farms A-4 Pad DWR Well Status
Sec 4 T4N R63W
Bonanza Creek Energy Operating Company LLC

WELL DESCRIPTION	LOCATION	WELL INFORMATION				Well Status
		Depth	Top Perf	Bottom Perf	Aquifer	
Receipt=0224203, Permit=0125383--A PARK FARM FEED	NENE 4 4 N-63W	0	0	0	GW	Not equipped/not maintained
Receipt=0341027, Permit=0011491-R-R WETCO FARMS	NWNE 4 4 N-63W	82	62	82	GW	Not representative/not equipped (irrigation well)
Receipt=0072317, Permit=0006489-AD- ROTHE WALLACE	NWNE 4 4 N-63W	0	0	0	GW	Not representative/not equipped (irrigation well)
Receipt=0019348, Permit=0092224-VE- WETCO FARMS	NWNE 4 4 N-63W	0	0	0	GW	Not representative/not equipped (irrigation well)
Receipt=0036561, Permit=0021014-R-R PARK JAMES & WILMA	NWNE 4 4 N-63W	90	61	90	GW	Previously sampled 4/20/12 and 5/14/13 (Sample Site ID: 750091) Irrigation well
Receipt=9060744, Permit=0011491-R- WETCO FARMS INC	NWNE 4 4 N-63W	82	62	82	GW	Not representative/not equipped (irrigation well)
Receipt=9061108, Permit=0012316-F- PARK JAMES A	NWNE 4 4 N-63W	91	0	0	GW	Not representative/not equipped (irrigation well)
Receipt=9062838, Permit=0021014-R- PARK JAMES A	NWNE 4 4 N-63W	87	0	0	GW	Not representative/not equipped (irrigation well)
Receipt=0467603, Permit=0229985-- WETCO FARMS INC	NESW 4 4 N-63W	630	400	630	KP	Abandoned per owner - Domestic/stock well
Receipt=0418624, Permit=0205640-- WETCO FARMS INC	SESW 4 4 N-63W	230	135	215	KLF	Abandoned per owner - Domestic/stock well
Receipt=0041048, Permit=0041048-MH- WARNER PAT	NENE 5 4 N-63W	240	0	0	GW	Not representative/not equipped (cathodic protection)
Receipt=0370648, Permit=0180124-- CARMIN KELLY	SWNE 5 4 N-63W	220	160	220	KLF	Previously sampled 12/13/06 and 2/23/07 (Sample Site ID: 704993) Domestic
Receipt=0046100A, Permit=0001787-R- HERGENREDER CARL & ANNA LOU	NESE 32 5 N-63W	0	0	0	GW	Not representative/not equipped (irrigation well)
Receipt=9058813, Permit=0001787-R-R HERGENREDER CARL & ANNA LOU	NESE 32 5 N-63W	101	80	101	GW	Not representative/not equipped (irrigation well)
Receipt=9060269, Permit=0010104-R- MORTON THOMAS S & MARY O	NWSW 33 5 N-63W	119	0	0	GW	Not representative/not equipped (irrigation well)
Receipt=C620445, Permit=0000445-WCB- OPDYKE & MORTON	NWSW 33 5 N-63W	117	0	0	GW	Not representative/not equipped (irrigation well)
Receipt=0026237, Permit=0010104-R-R HERGENREDER C.	NWSW 33 5 N-63W	119	89	119	GW	Not representative/not equipped (irrigation well)