

Notification Zone Drawing T W E L L 8 - I P A D M A P 1

E1/2SW1/4 SECTION 8, TOWNSHIP 6 NORTH, RANGE 67 WEST OF THE 6TH PRINCIPAL MERIDIAN

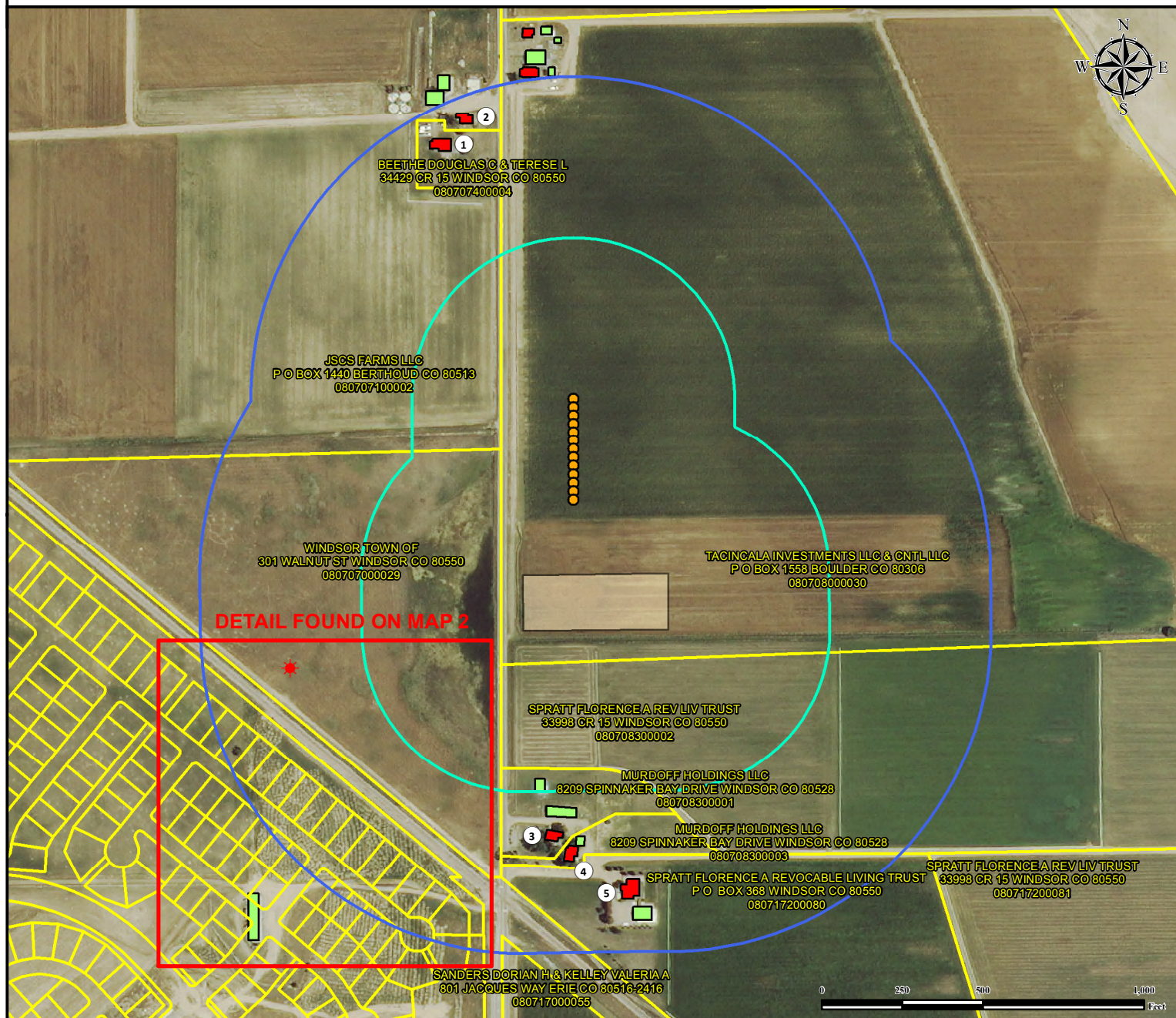

Exception Zone

There are no building units within the exception zone.

Buffer Zone

1. Beethe Douglas C & Terese L are $\pm 856'$ NW from TWELL 1.
2. JSCS Farms LLC is $\pm 909'$ NW from TWELL 1.
3. Murdoff Holdings LLC is $\pm 616'$ S from S edge of facility edge.
4. Murdoff Holdings LLC is $\pm 665'$ S from S edge of facility edge.
5. Spratt Florence A Revocable Living Trust is $\pm 773'$ S from S edge of facility edge.

Legend

- | | | |
|---------------|---------------------|---------------|
| Proposed Well | 500' Exception Zone | Building Unit |
| Existing Well | 1000' Buffer Zone | Building |
| | Proposed Facility | Parcels |

Reference Location

All measurements are made from the wall or corner of the nearest Building Unit and the center of the proposed or existing wellhead or Production Facility edge closest to said Building Unit.



Use our resources to find yours!
www.petro-fs.com
(303) 928-7128

Drafting Date: 3/24/2014
Drafter: CSG
Revision:

Data Sources:
- Aerial courtesy of
NAIP (2013)

Prepared for:

