



June 2, 2014

Colorado Oil & Gas Conservation Commis  
The Chancery Building  
1120 Lincoln Street, Suite 801  
Denver, CO 80203

Attn: Mr. Matt Lepore, Director

RE: Jillson-East Rinn 3D-22H-M268  
Township 22, Range T2N, 6th P.M.  
Section 22: 374' FSL 701' FWL (Surface Hole Location)  
Section 15: 2,656' FSL 750' FWL (Bottom Hole Location)  
Weld County

Mr. Lepore,

Encana Oil & Gas (USA) Inc. ("Encana") is planning to drill the captioned boundary well in accordance with the provisions of COGCC Rule 318A.e.

Proposed spacing unit configuration: Section 15: W2SW, SWNW  
Section 22: W2W2

Formation(s): Niobrara  
Spacing unit acreage: 280

Encana is not the only owner within the proposed spacing unit, and as such provided notice to the remaining owner(s) within said proposed spacing unit as required under COGCC Rule 318A.e(6). The required thirty (30) day notice period has elapsed absent the receipt by Encana of an objection to said proposal by the owner(s) within the proposed spacing unit for this well.

Enclosed is a copy of the map illustrating the proposed wellbore spacing unit to assist you in your review and approval of Encana's proposed APD for the captioned well.

Thank you for your time and attention to this matter. Encana respectfully requests that the COGCC review the enclosed information and approve the Application for Permit to Drill the captioned well.

Sincerely,

A handwritten signature in blue ink that reads "Chris McRickard".

Chris McRickard  
Regulatory Analyst

**Jillson-East Rinn 3D-22H-M268 Spacing Unit 280 acres  
T2N-R68W Sec. 15: W2SW, SWNW; Sec. 22: W2W2**



Washburn Land Surveying  
www.WashburnSurveying.com  
970-232-9645

(a) Existing Well Data:  
Jillson 14-22  
Latitude: N 40.11862°  
Longitude: W 104.99613°  
FSL: 632'  
FWL: 741'  
ELEV: 4950'  
PDOP: 2.0

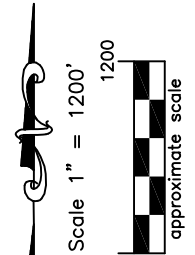

(b) Existing Well Data:  
Jillson #3  
Latitude: N 40.11863°  
Longitude: W 104.99644°  
FSL: 636'  
FWL: 655'  
ELEV: 4951'  
PDOP: 2.0

position established by "RM's"  
Reference Markers LS 29430  
Nearest:  
Building: 989' southwest  
Building Unit: 989' southwest  
Above Ground Utility: 347' south  
Public Road: 361' south  
Railroad: +5,280  
Property Line: 374' south  
Well Window: SHL is 92' outside  
Existing Well: Jillson 14-22, 262' northeast  
High Occupancy Building Unit: 3,393' southeast

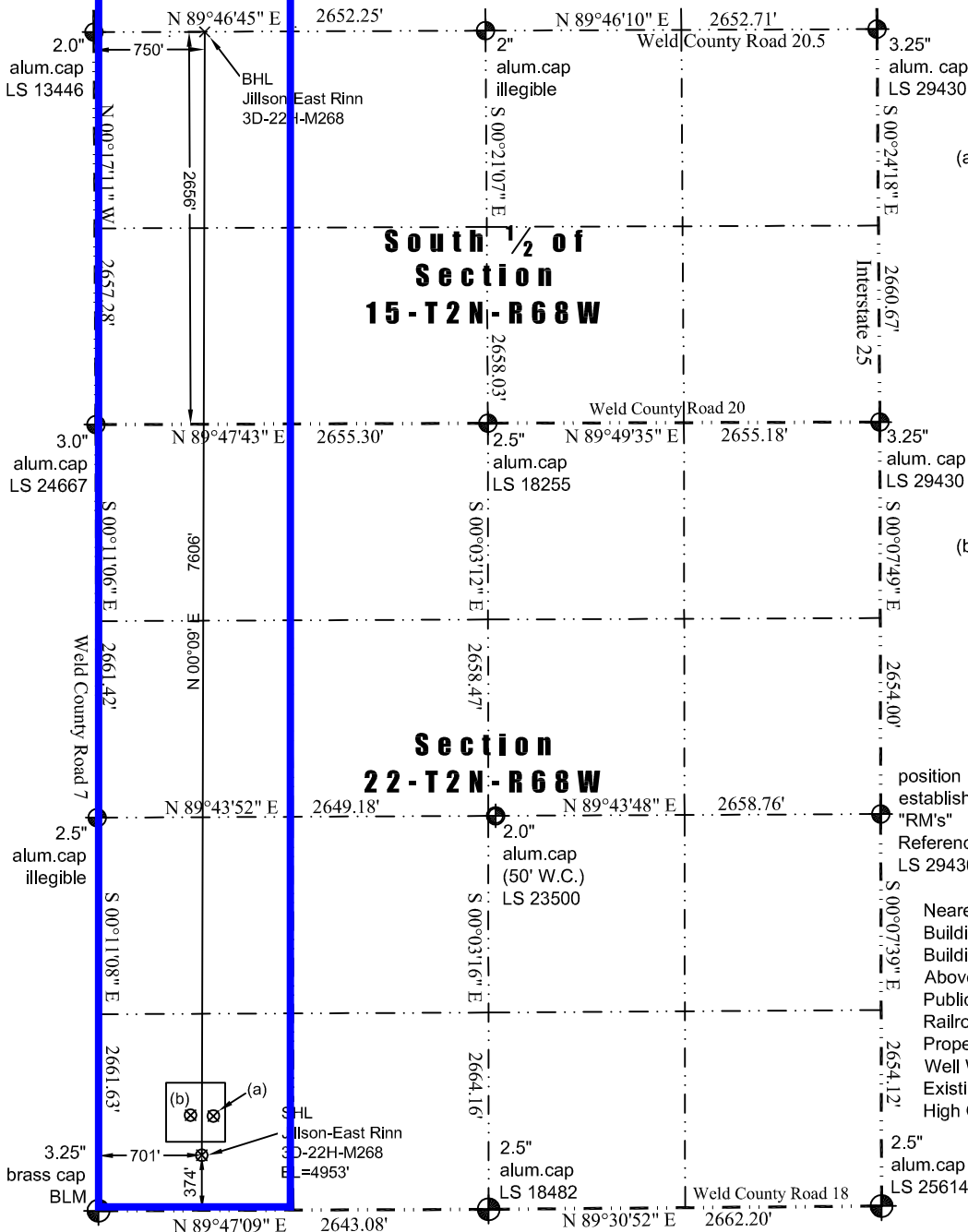

In accordance with a request from Jay Knutson of EnCana Oil & Gas (USA) Inc., Washburn Land Surveying, LLC has determined the location of the **Jillson-East Rinn 3D-22H-M268** well site to be SHL: 374' FSL and 701' FWL, (BHL: 2656' FSL and 750' FWL), as measured at ninety (90) degrees from the section lines of Sections 15 and 22, Township 2 North, Range 68 West of the 6th Principal Meridian, Weld County Colorado.

**Proposed Surface Hole Data:**

Latitude: N 40.117908° (BHL: 40.138786°)  
Longitude: W 104.996277° (BHL: 104.996052°)  
PDOP: 1.9

**Notes:**

- 1) Bearings and distances based on NAD 83 Colorado North State Plane Coordinate, using RTK GPS observations taken 4/25/14 by operator Chris Bettencourt.
- 2) Conversion factor to ground (1.000285153).
- 3) Elevations based on NAVD 88 GPS heights and Geoid 2009 corrections.
- 4) See Location Drawing for visible improvements within 500 feet of Pad Site.
- 5) The surface use is a cultivated field.

**NOTICE:** According to Colorado law you must commence any legal action based upon any defect in this W.L.C. within three years after you first discover such defect. In no event may any action based upon any defect in this W.L.C. be commenced more than ten years from this said date of the certification shown hereon.

I hereby certify that this Well Location Certificate was prepared by me or under my direct supervision on 4/26/2014 for and on behalf of EnCana Oil & Gas (USA) Inc. That it is not a Land Survey Plat or an Improvement Survey Plat and that it is not to be relied upon for establishment of fences, buildings, or other future improvement lines.

John Robert McGehee LS#38219  
Well: Jillson-East Rinn 3D-22H-M268 WLC