

# Access Road Map

## LONG VIEW FARM 44-18-16-53

SE¼ SE¼ SECTION 18, TOWNSHIP 16 SOUTH, RANGE 53 WEST OF THE 6TH PRINCIPAL MERIDIAN

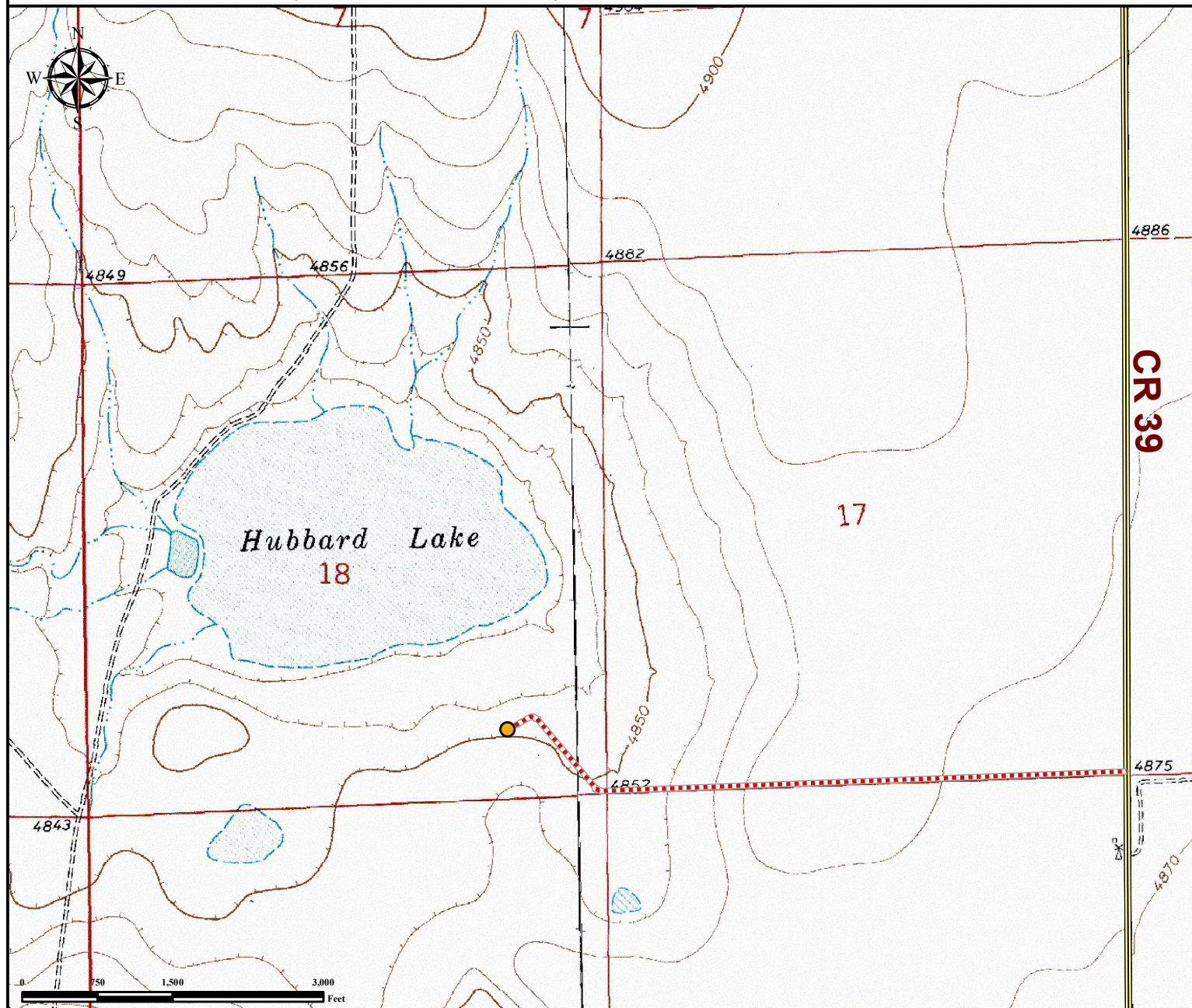

**From Haswell, CO:** From the intersection of Main St. and 4th St.

Drive West: on 4th St for  $\pm 0.5$  miles and turn right onto CO RD 19. Drive North: on CO RD 19 for  $\pm 10.9$  miles and turn left onto CO RD G.

Drive West: on CO RD G for  $\pm 2$  miles and turn right onto CO RD 47. Drive North: on CO RD 47 for  $\pm 2$  miles and turn left onto CO RD 63/J.

Drive West: on CO RD 63/J for  $\pm 7.9$  miles and turn right onto CO RD 39. Drive North: on CO RD 39 for  $\pm 1.0$  mile and turn left onto Proposed Access Road. Drive West: on Proposed Access Road for  $\pm 1.2$  miles until you arrive at the Proposed Oil and Gas Location.

Total Distance from Haswell, CO to proposed well location is  $\pm 25.5$  Miles

### Legend

● Proposed Well      - - - Proposed Access Road      == Public Road

### Reference Location

\*\* LONG VIEW FARM 44-18-16-53 \*\*

Lat: 38.655688° Long: -103.377919° (NAD83)  
Elevation: 4845 Feet



Use our resources to find yours!  
[www.petro-fs.com](http://www.petro-fs.com)  
(303) 928-7128

Field Date: 04/21/2014  
Drafting Date: 05/29/2014  
Drafted by: CSG  
Checked by: DRF  
Revision:

Data Sources:  
- Topo courtesy of USGS

Prepared  
for:

**PIONEER NATURAL  
RESOURCES USA INC.**