

Access Road Map

LONG VIEW FARM 44-18-16-53

SE¼ SE¼ SECTION 18, TOWNSHIP 16 SOUTH, RANGE 53 WEST OF THE 6TH PRINCIPAL MERIDIAN

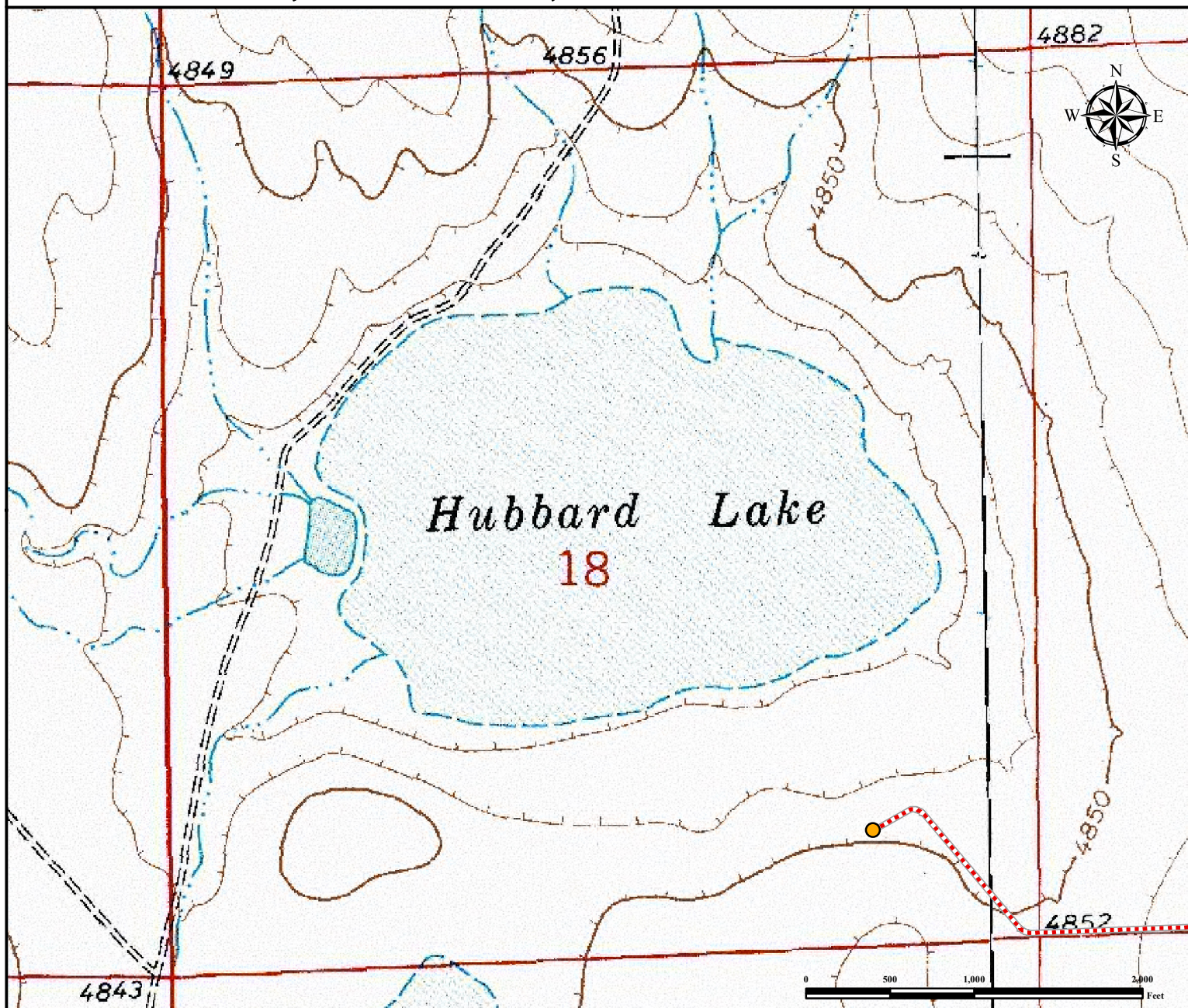

From Haswell, CO: From the intersection of Main St. and 4th St.

Drive West: on 4th St for ± 0.5 miles and turn right onto CO RD 19. Drive North: on CO RD 19 for ± 10.9 miles and turn left onto CO RD G.

Drive West: on CO RD G for ± 2 miles and turn right onto CO RD 47. Drive North: on CO RD 47 for ± 2 miles and turn left onto CO RD 63/J.

Drive West: on CO RD 63/J for ± 7.9 miles and turn right onto CO RD 39. Drive North: on CO RD 39 for ± 1.0 mile and turn left onto Proposed Access Road. Drive West: on Proposed Access Road for ± 1.2 miles until you arrive at the Proposed Oil and Gas Location.

Total Distance from Haswell, CO to proposed well location is ± 25.5 Miles

Legend



Proposed Well



Proposed Access Road

Reference Location

** LONG VIEW FARM 44-18-16-53 **

Lat: 38.655688° Long: -103.377919° (NAD83)
Elevation: 4845 Feet



Use our resources to find yours!
www.petro-fs.com
(303) 928-7128

Field Date: 04/21/2014
Drafting Date: 05/06/2014
Drafted by: CSG
Checked by: DRF
Revision:

Data Sources:
- Topo courtesy of USGS

Prepared
for:

**PIONEER NATURAL
RESOURCES USA INC.**