

Company: Noble Energy Inc

Well: Cecil Farms PC 106-68-1HN
Field: Wattenberg
County: Weld State: Colorado

| | | | | | | | | | | | | | |
|--------------------------|--|-------------------------------------|--|--------------|--|----------------|--|--------------|--|---|--|--|--|
| USI-LITE | | | | | | | | | | Elev: K.B. 4900.0 F G.L. 4870.0 F D.F. 4899.0 F | | | |
| | | | | | | | | | | Permanent Datum: Log Measured From: Drilling Measured From: | | Ground Level Kelly Bushing Kelly Bushing | |
| | | | | | | | | | | | | | |
| | | | | | | | | | | | | | |
| LOCATION | | API Serial No. 05-123-35998-0000 | | Section 6 | | Township 6N | | Range 66W | | | | | |
| Logging Date | | 27-Mar-2014 | | | | | | | | | | | |
| Run Number | | 1 | | | | | | | | | | | |
| Depth Driller | | 11923.0 F | | | | | | | | | | | |
| Schlumberger Depth | | 7500.0 F | | | | | | | | | | | |
| Bottom Log Interval | | 7500.0 F | | | | | | | | | | | |
| Top Log Interval | | 0.0 F | | | | | | | | | | | |
| Casing Fluid Level | | 0.0 F | | | | | | | | | | | |
| Salinity | | | | | | | | | | | | | |
| Density | | 8.40 LB/G | | | | | | | | | | | |
| Fluid Level | | 0.0 F | | | | | | | | | | | |
| BIT/CASING/TUBING STRING | | | | | | | | | | | | | |
| Bit Size | | 8.750 IN | | | | | | | | | | | |
| From | | | | | | | | | | | | | |
| To | | | | | | | | | | | | | |
| Casing Size | | 7.00 IN | | | | | | | | | | | |
| Weight | | 26.00 LB/F | | | | | | | | | | | |
| Grade | | P-110 | | | | | | | | | | | |
| From | | | | | | | | | | | | | |
| To | | | | | | | | | | | | | |
| Max Recorded Temp | | | | | | | | | | | | | |
| Logger on bottom (date) | | 27-Mar-2014 | | | | | | | | | | | |
| Location | | Ft. Morgan CO | | | | | | | | | | | |
| Recorded By | | Tim Hoffman | | | | | | | | | | | |
| Witnessed By | | Eric Klem | | | | | | | | | | | |

DEPTH SUMMARY LISTING

DEPTH SYSTEM EQUIPMENT

| Depth Measuring Device | | Tension Device | | Logging Cable | |
|-------------------------|-------------|-------------------------------|-------------|----------------|--------|
| Type: | IDW-B | Type: | CMTD-B/A | Serial Number: | 711136 |
| Serial Number: | 6239 | Serial Number: | 1109 | Length: | 13500 |
| Calibration Date: | 10-Jan-2014 | Calibration Date: | 17-Mar-2014 | | |
| Calibration Cable Type: | 7-39P-LXS | Calibrator Serial Number: | 78135 | | |
| Wheel Correction 1: | -4 | Number Of Calibration Points: | 10 | | |
| Wheel Correction 2: | -2 | Calibration RMS: | 4.00000 | | |
| | | Calibration Peak Error: | 7.00000 | | |

DISCLAIMER

THE USE OF AND RELIANCE UPON THIS RECORDED-DATA BY HEREIN NAMED COMPANY (AND ANY OF ITS AFFILIATES, PARTNERS, REPRESENTATIVES, AGENTS, CONSULTANTS AND EMPLOYEES) IS SUBJECT TO THE TERMS AND CONDITIONS AGREED UPON BETWEEN SCHLUMBERGER AND THE COMPANY, INCLUDING: (a) RESTRICTIONS ON USE OF THE RECORDED-DATA (b) DISCLAIMERS AND WAIVERS OF WARRANTIES AND REPRESENTATIONS REGARDING COMPANY'S USE OF ANR RELIANCE UPN THE RECORDED-DATA; AND (c) CUSTOMER'S FULL AND SOLE RESPONSIBILITY FOR ANY INFERENCE DRAWN OR DECISIONS MADE IN CONNECTION WITH THE USE OF THIS RECORDED-DATA

This is the first run in hole
Toolstring run as per tool sketch

Lead Cement 12.5 ppg
Tail Cement 13.8 ppg

0 PSI repeat pass
3000 PSI main pass

Rig Crane

Crew Derrick Hunter Jay Musgrave

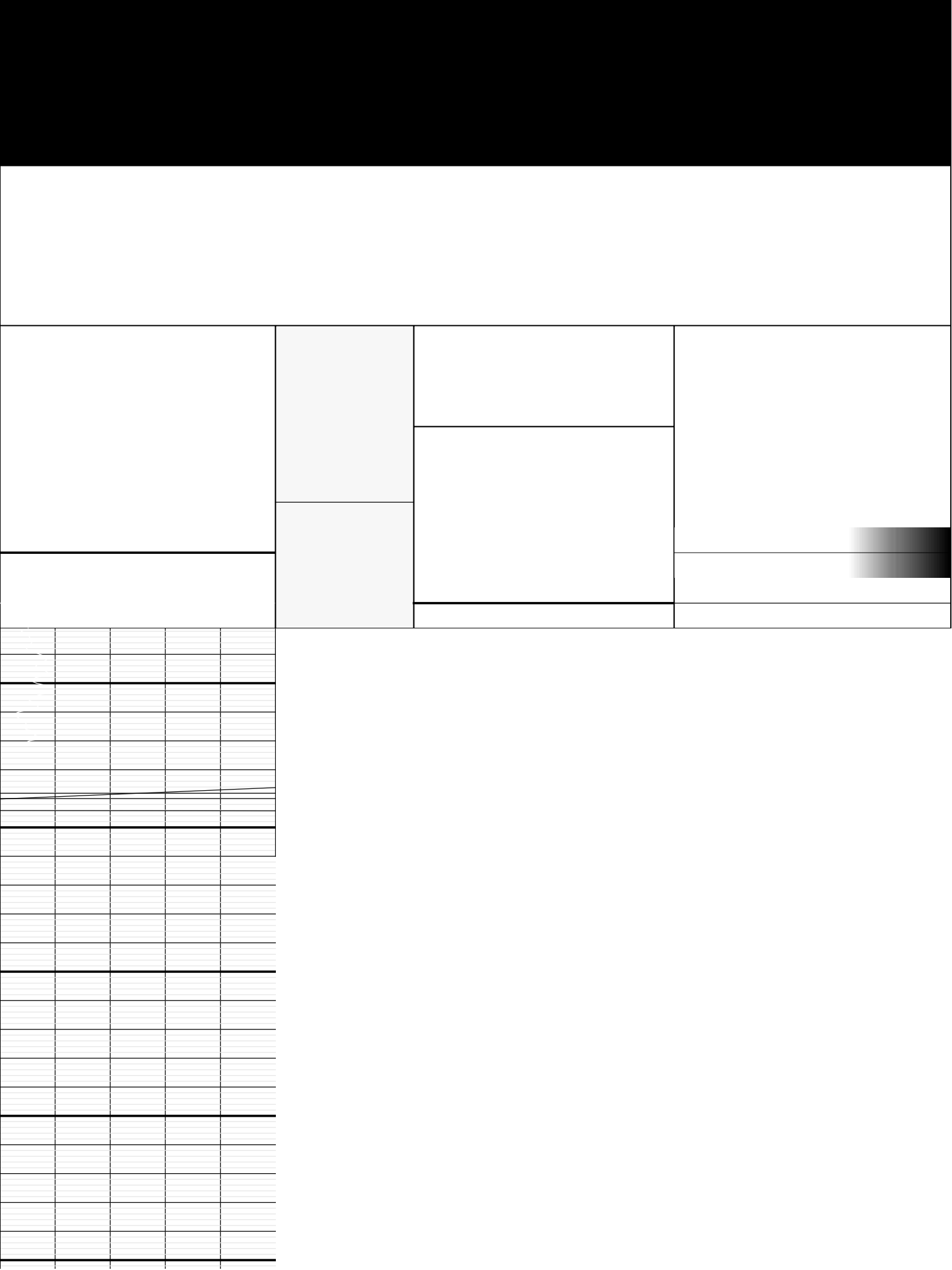

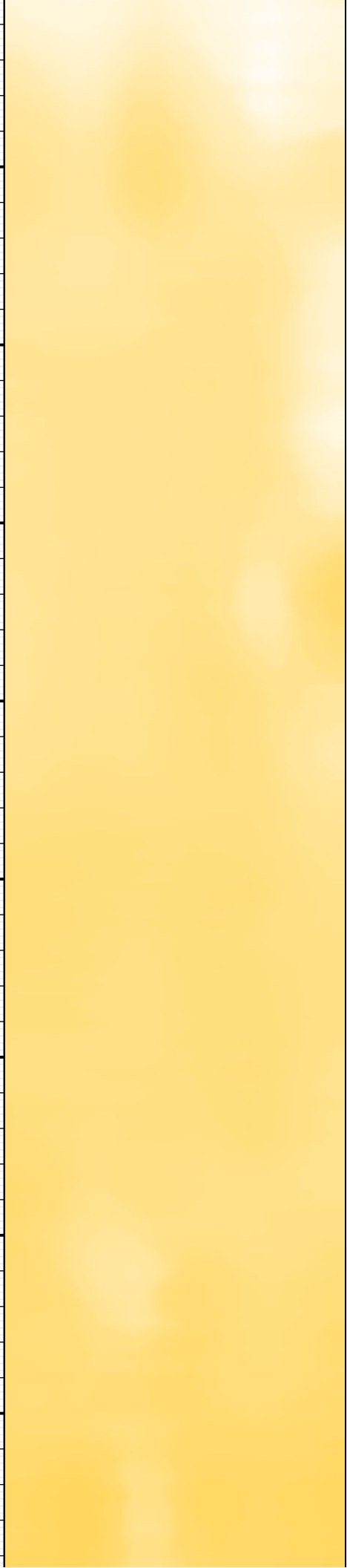
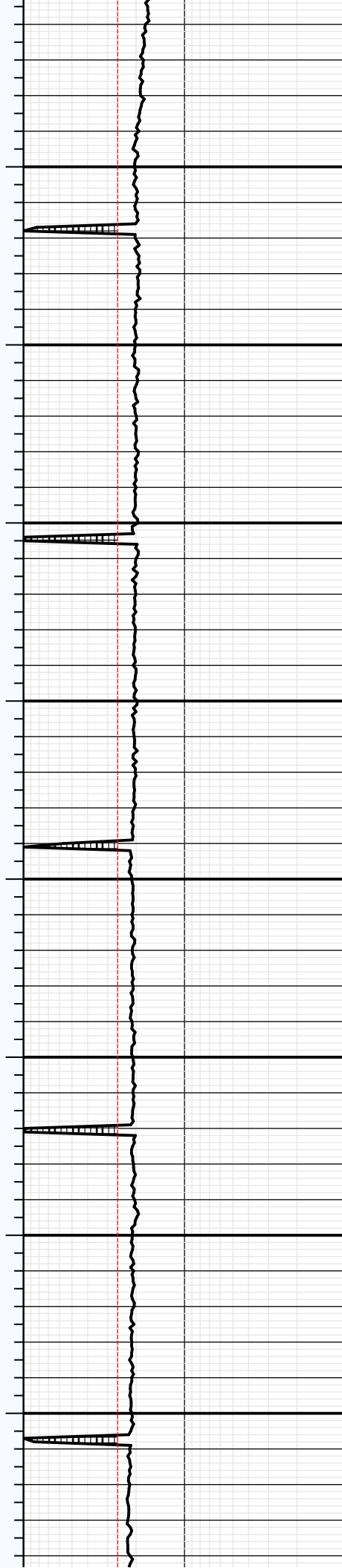
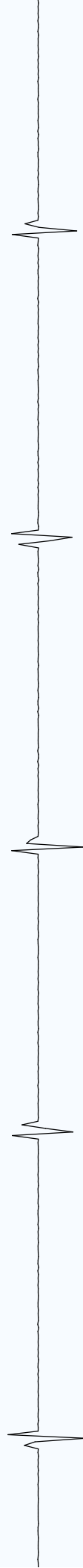
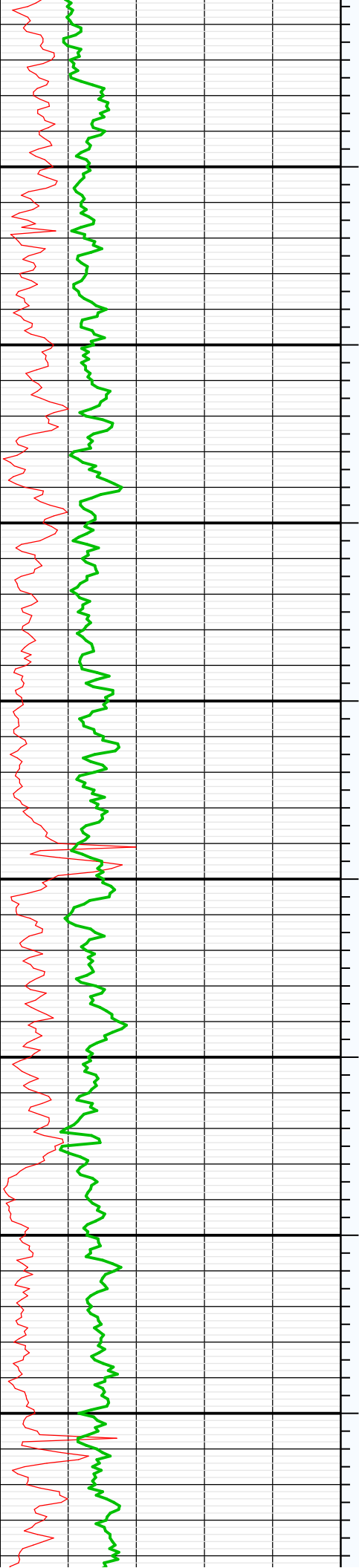

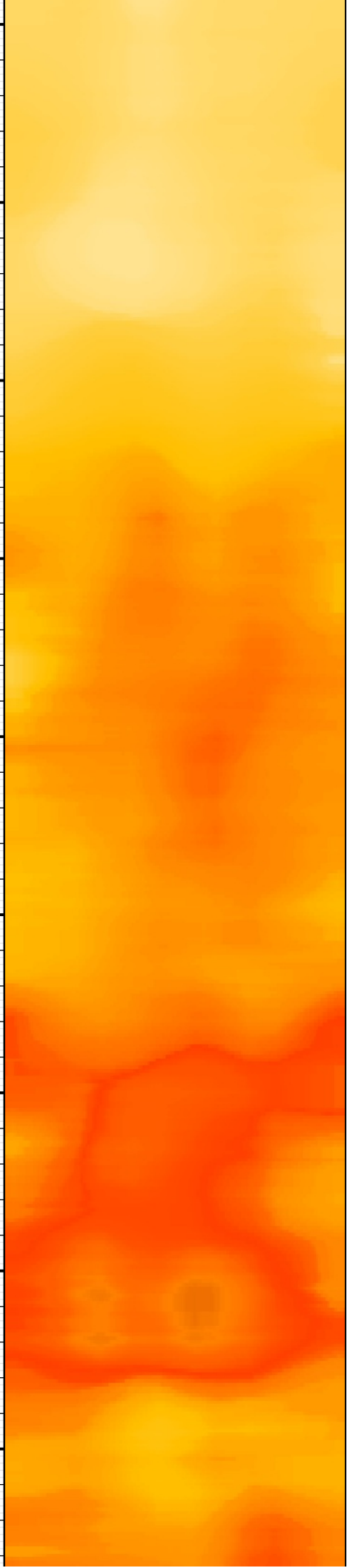
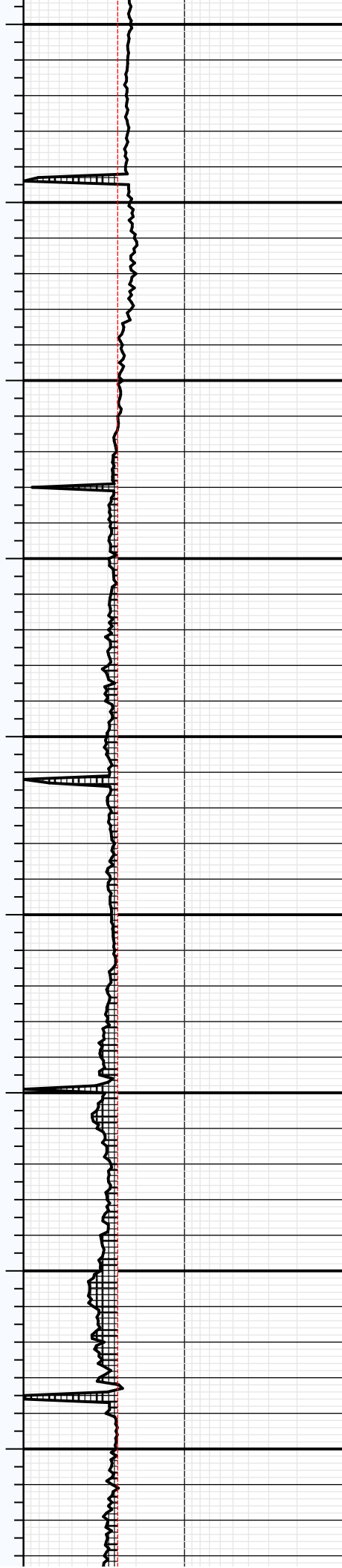
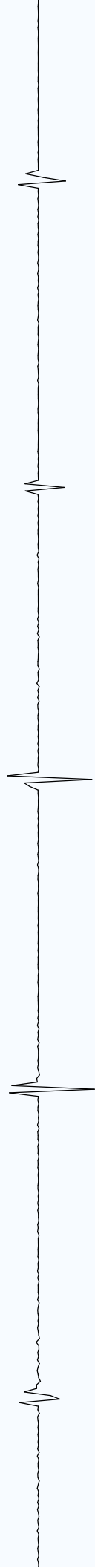
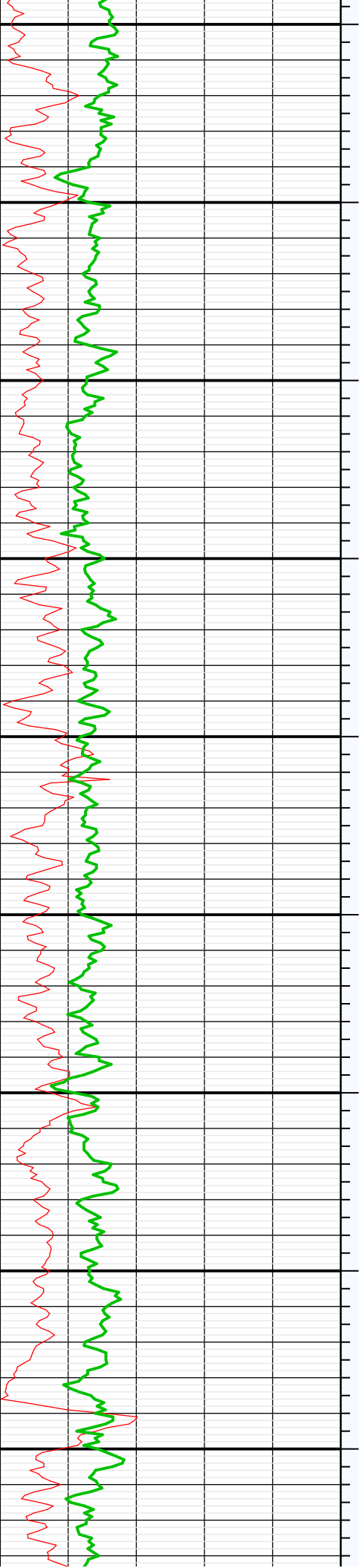

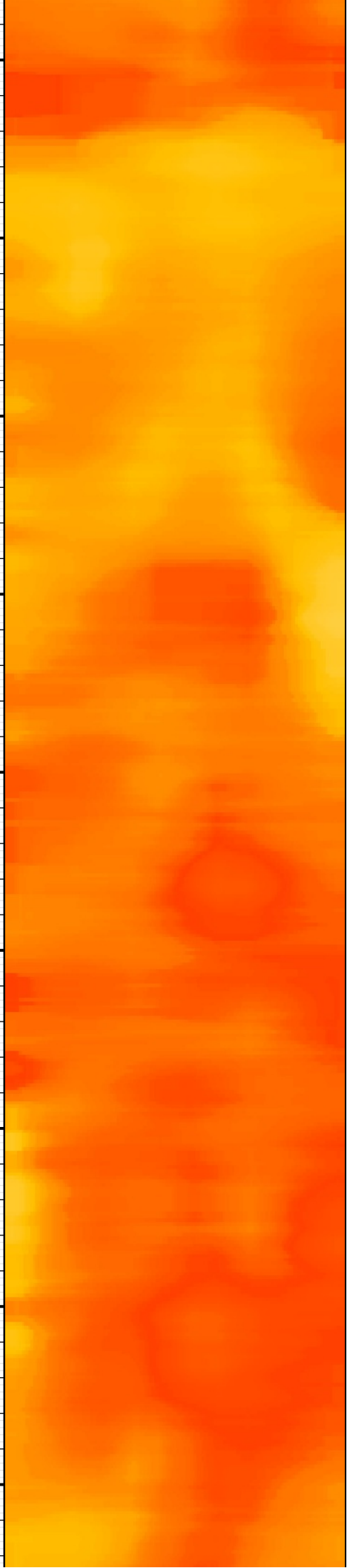
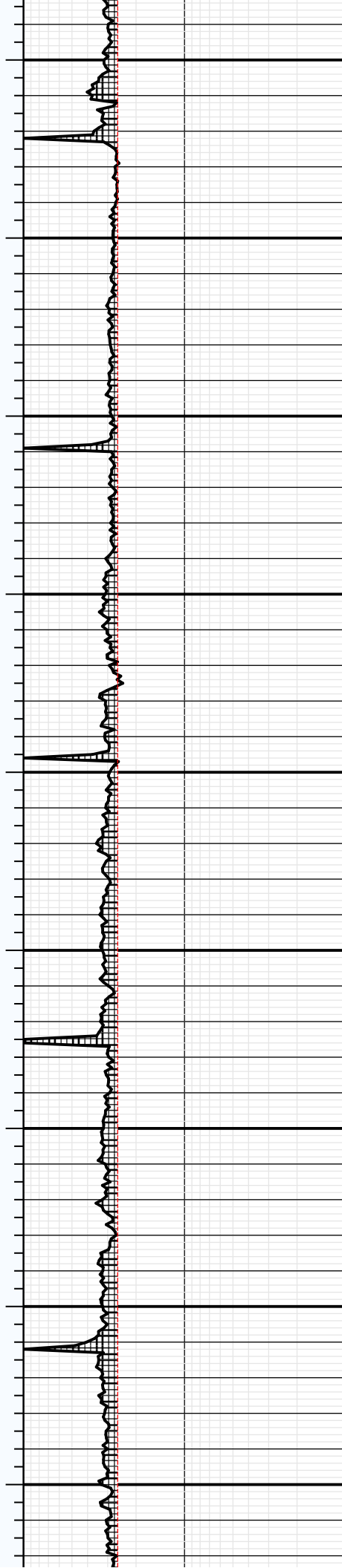
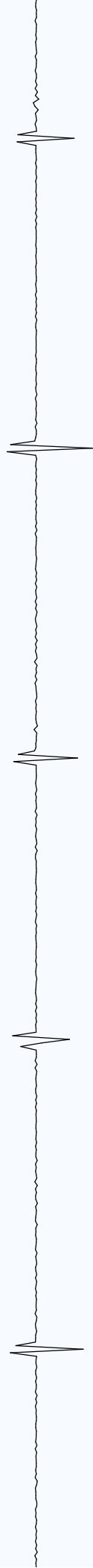
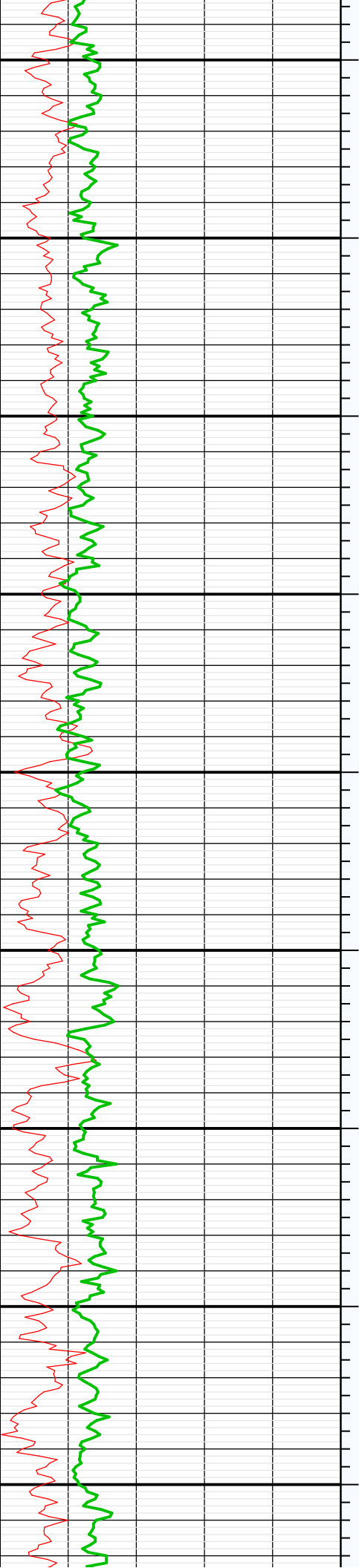

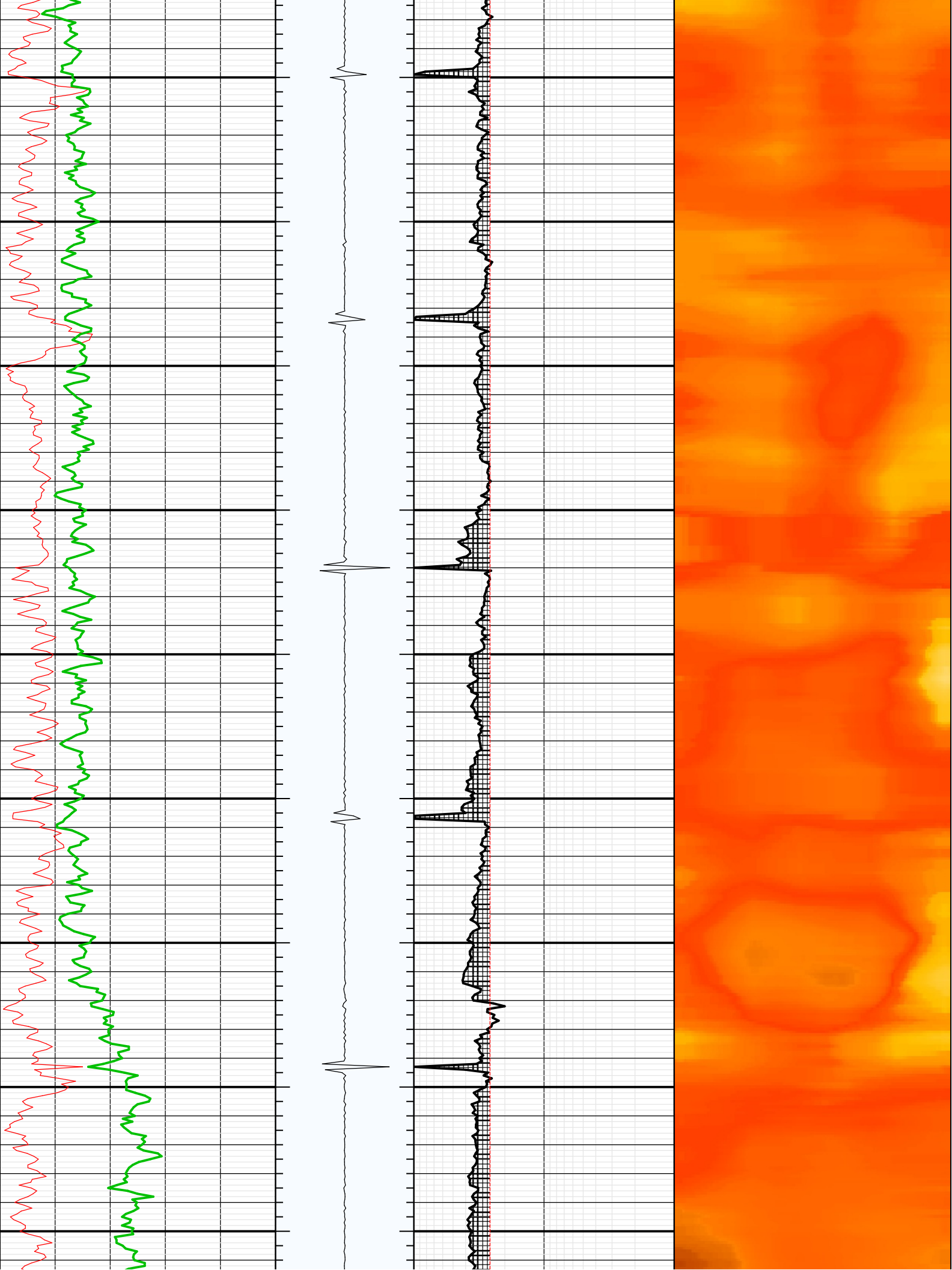

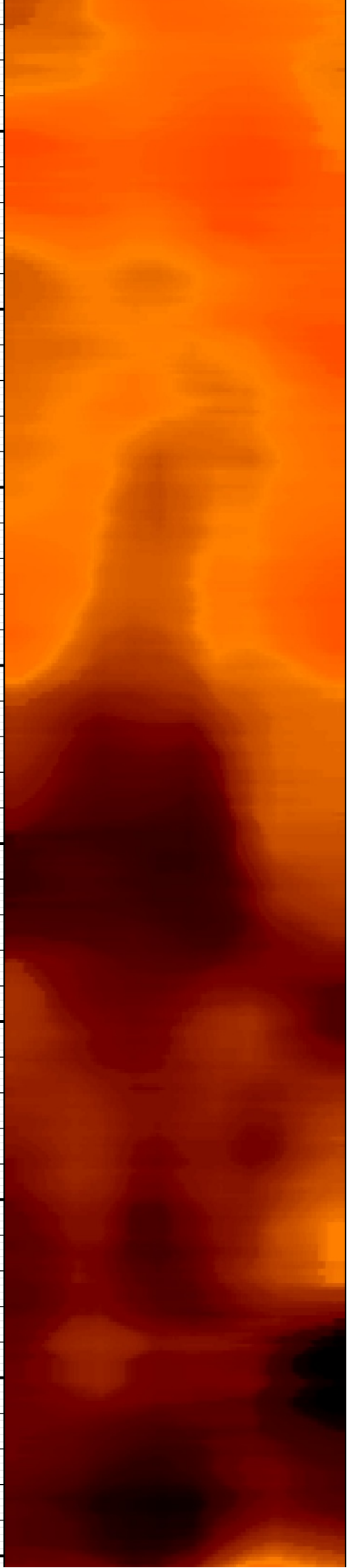
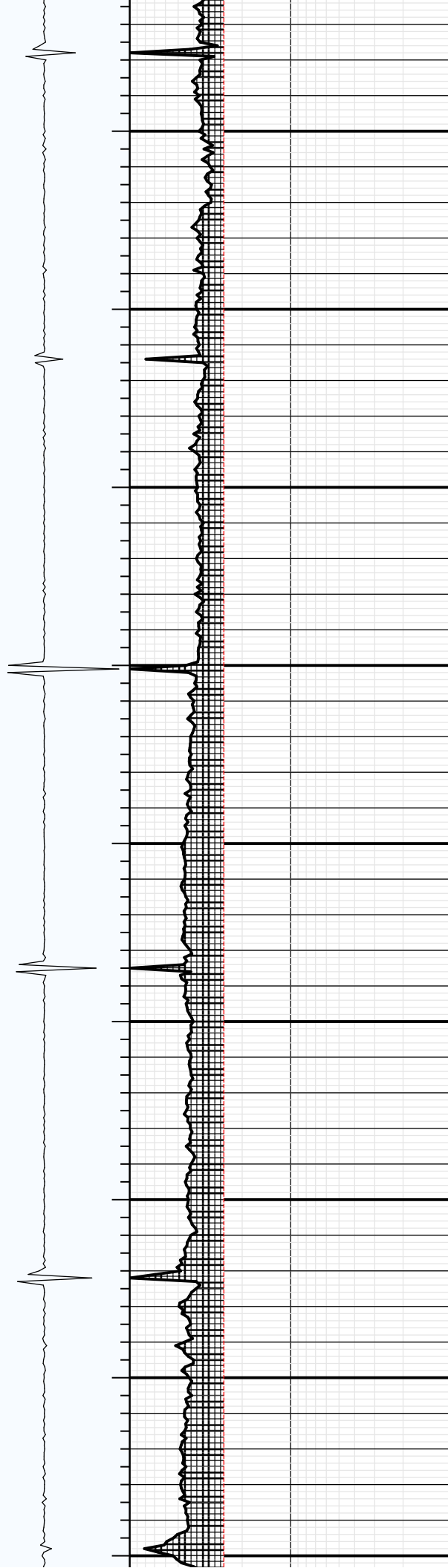
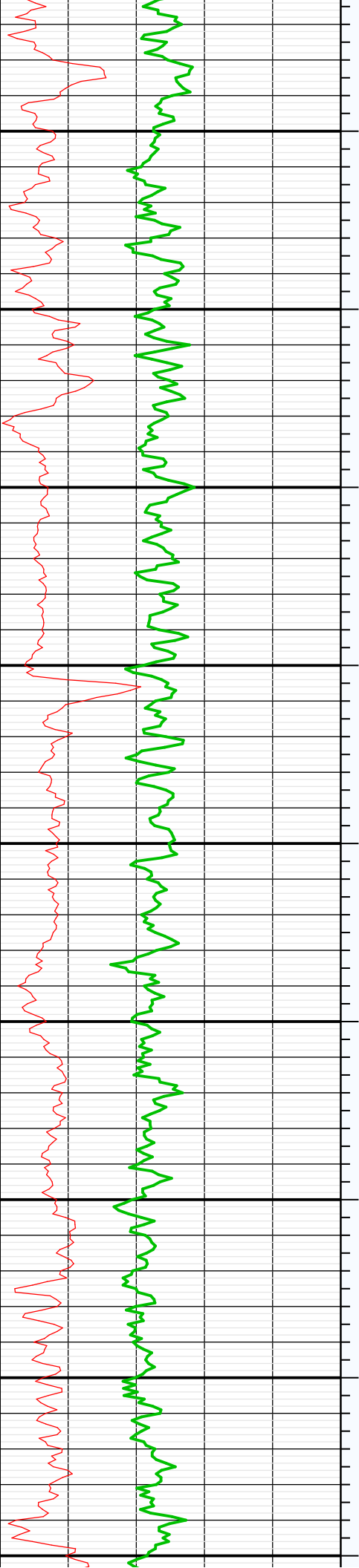

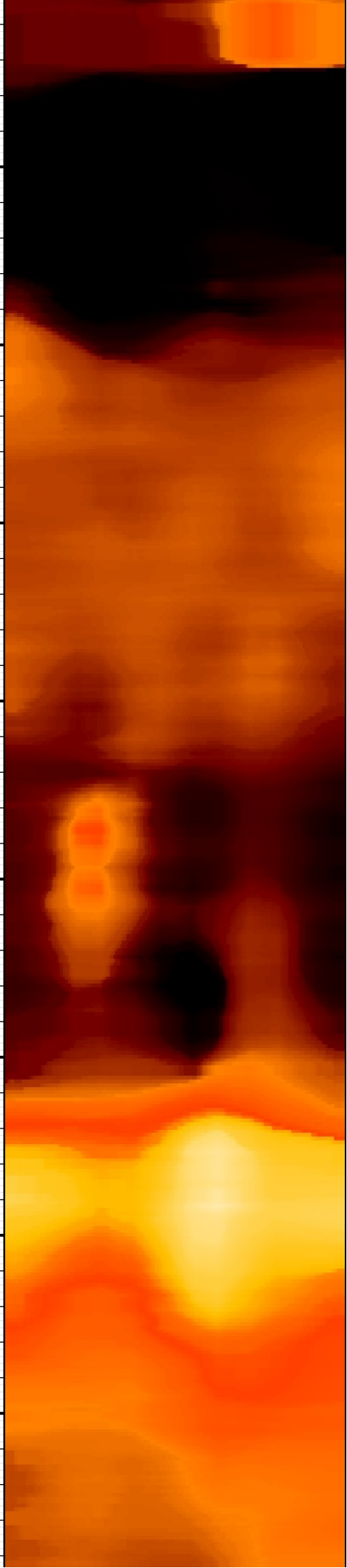
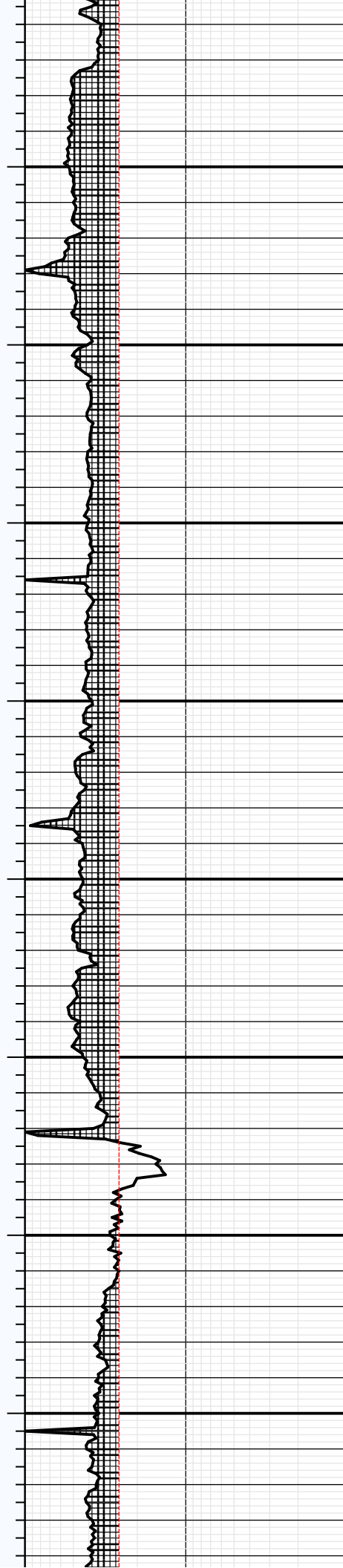
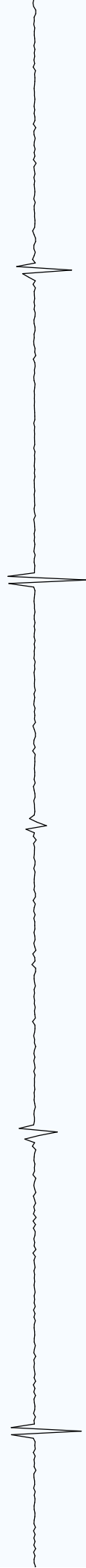
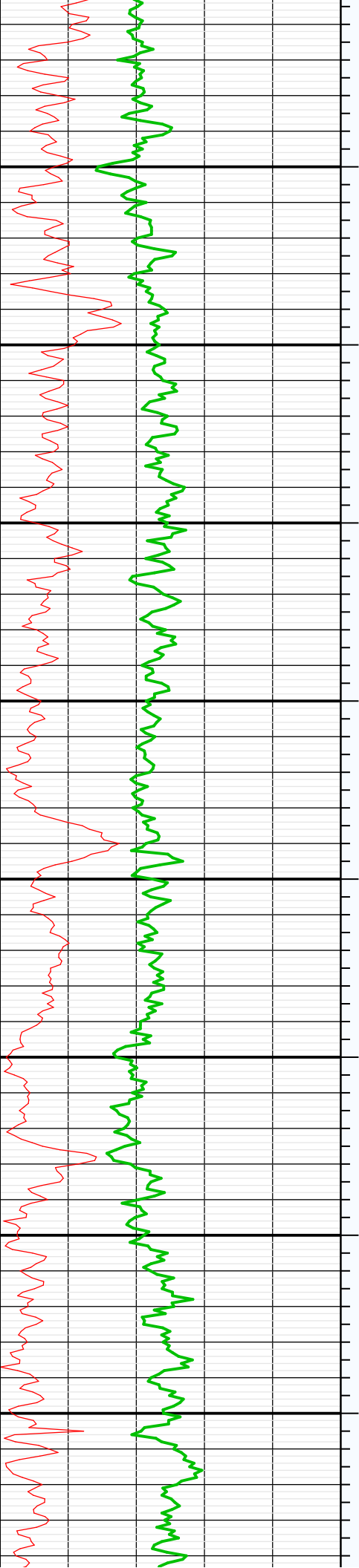

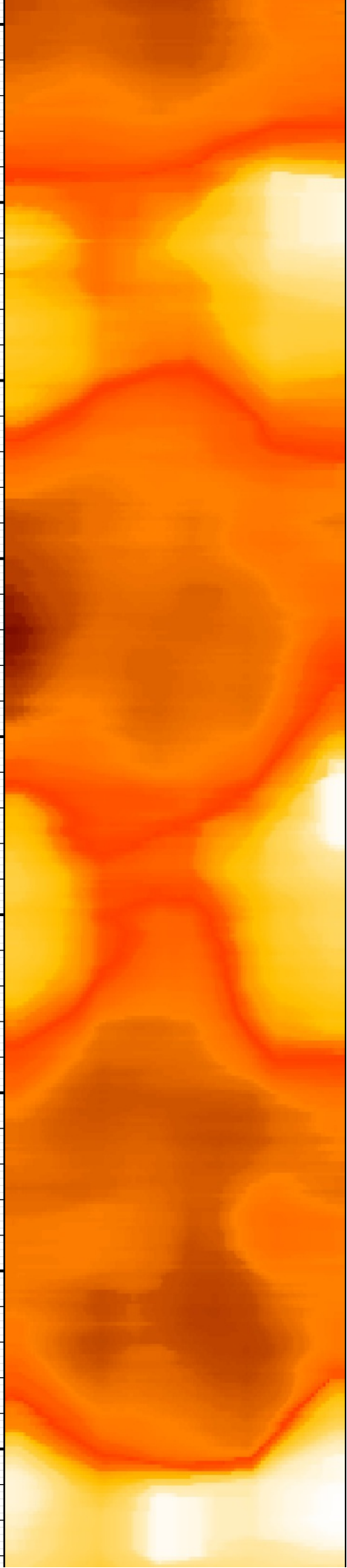
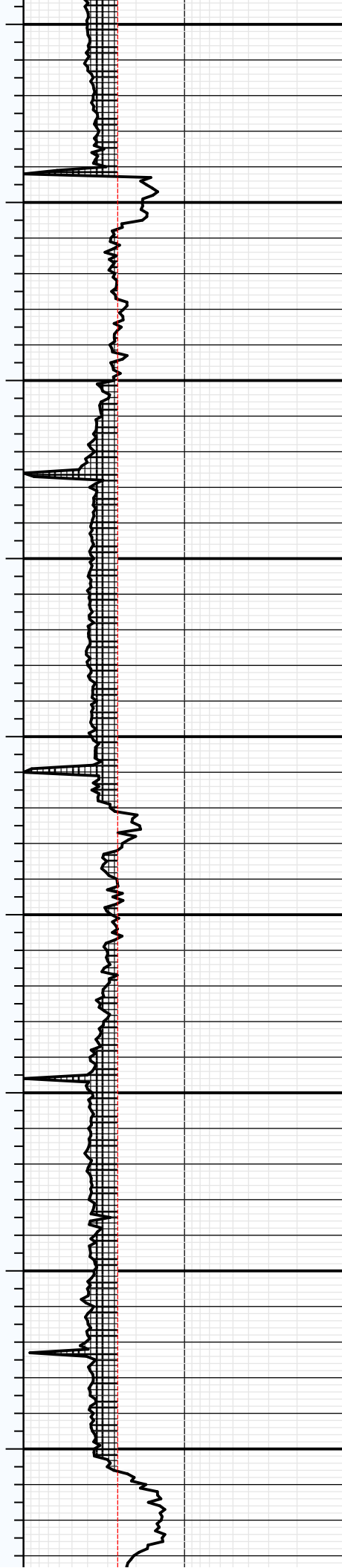
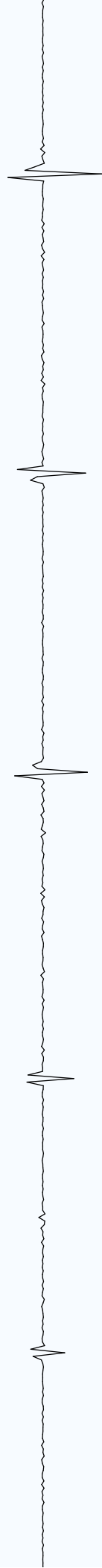
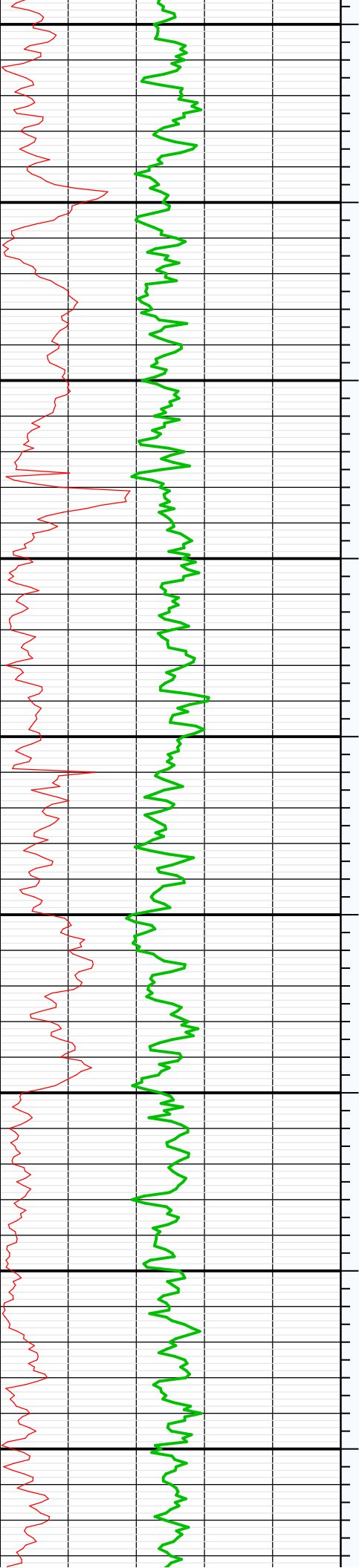

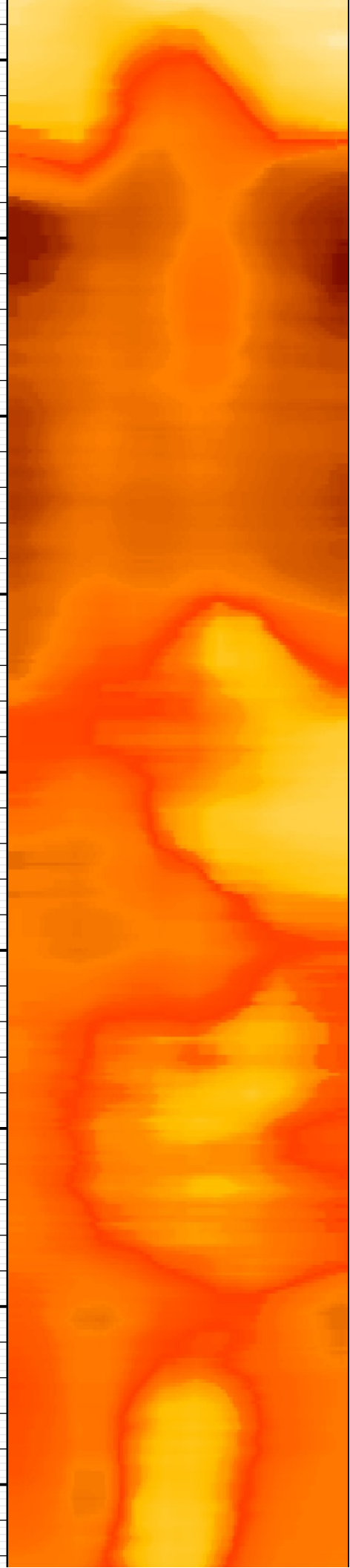
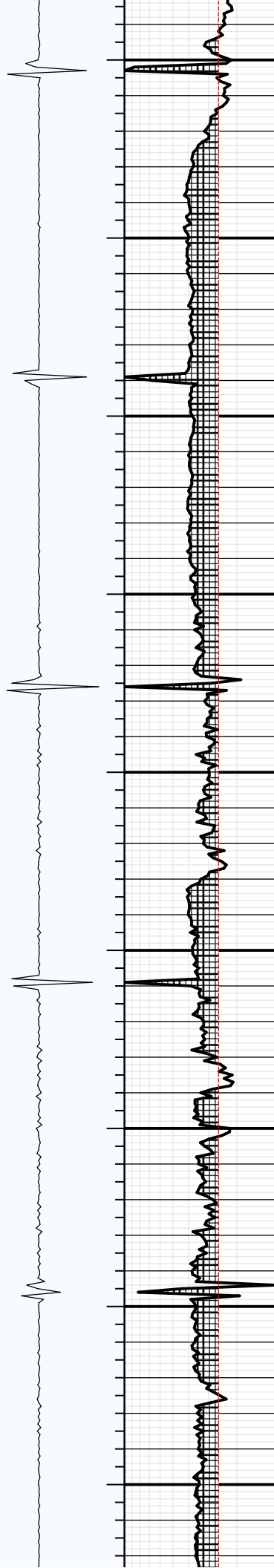
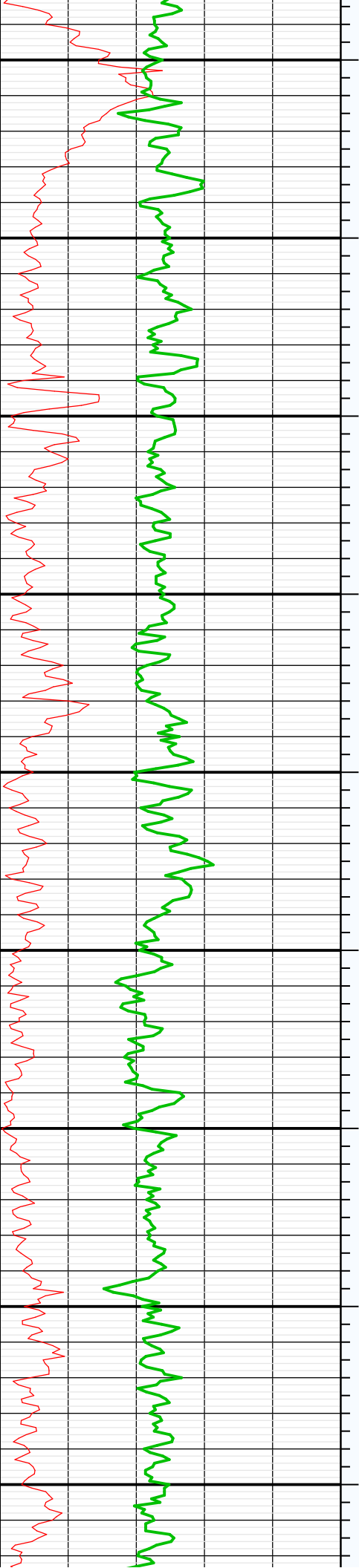

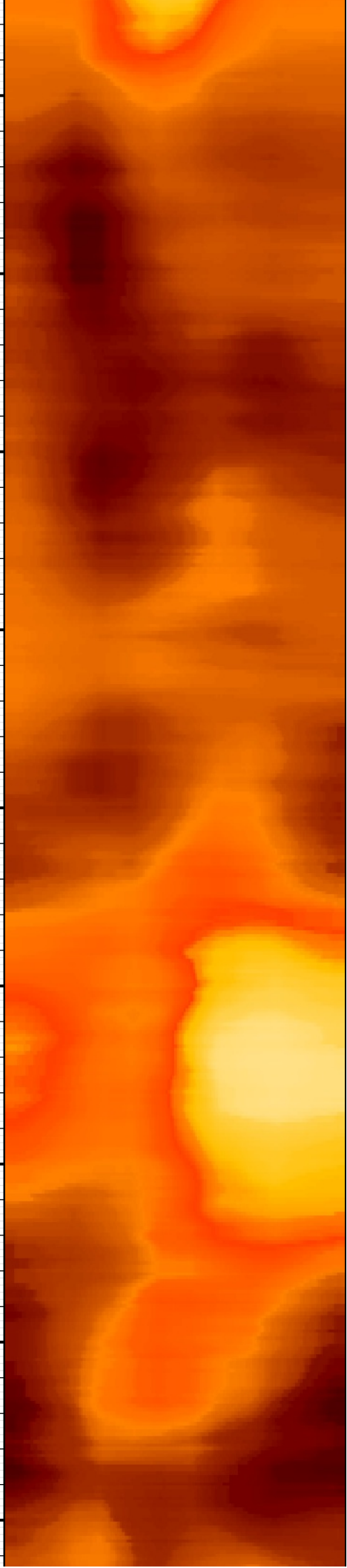
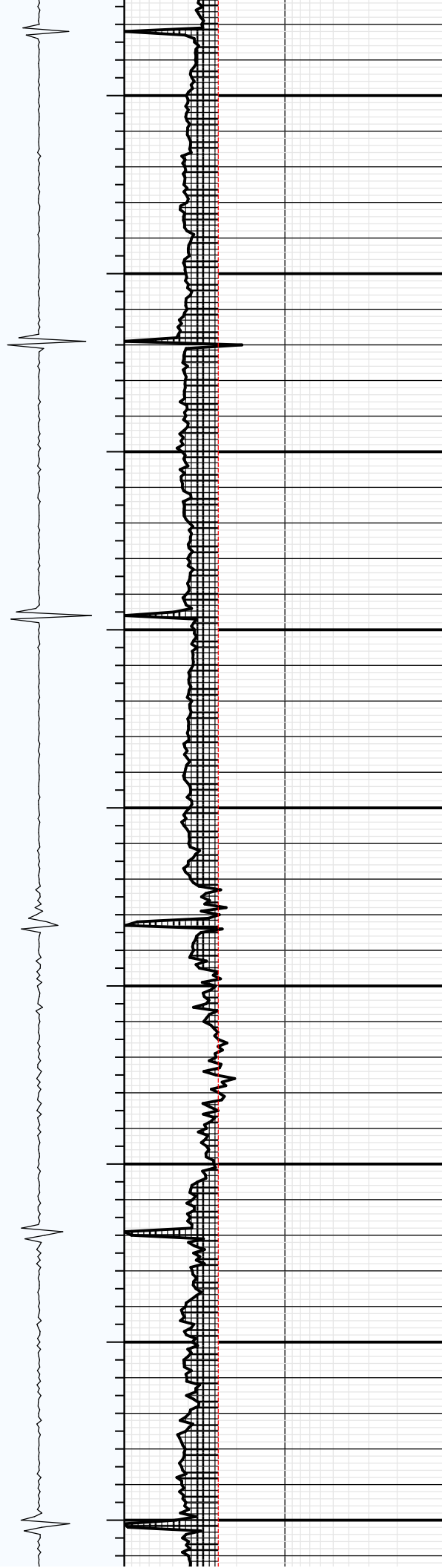
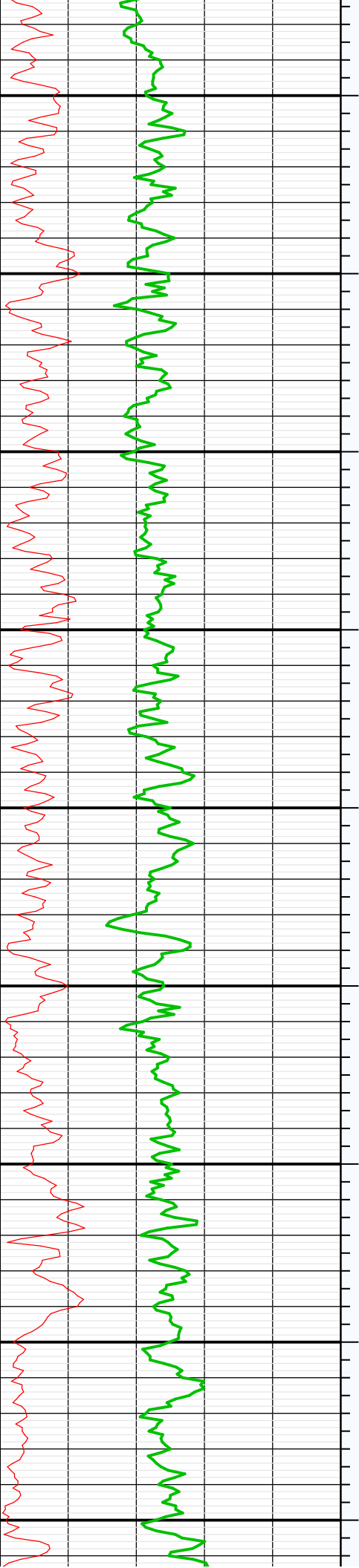

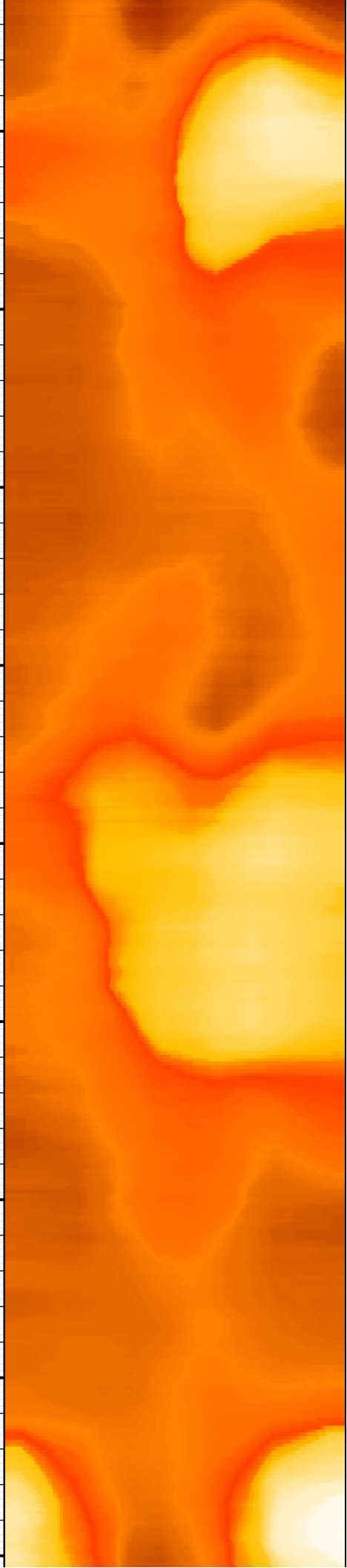
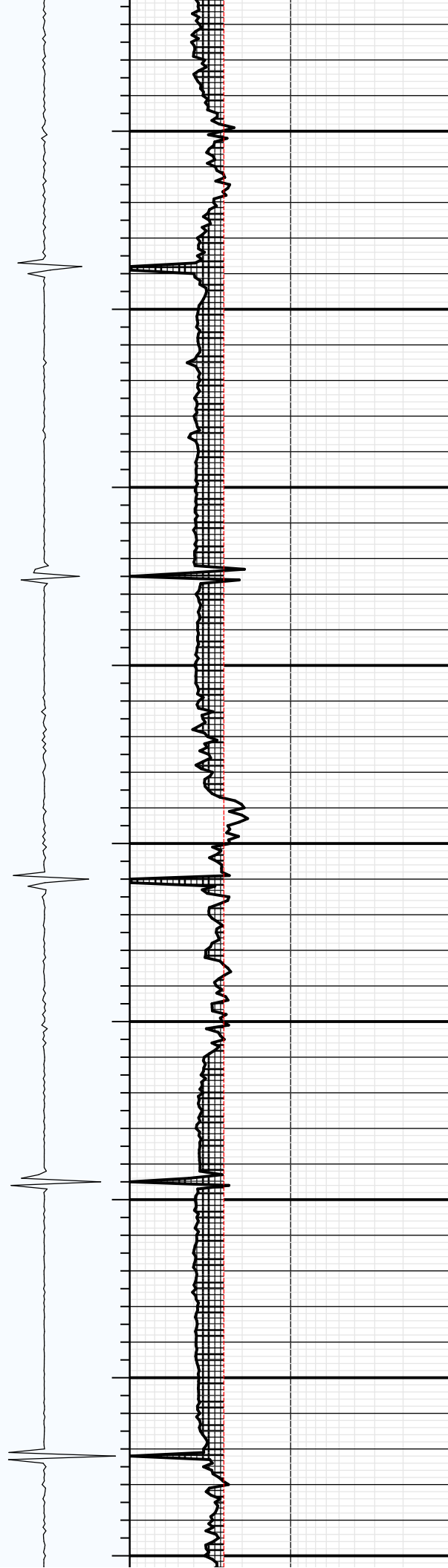
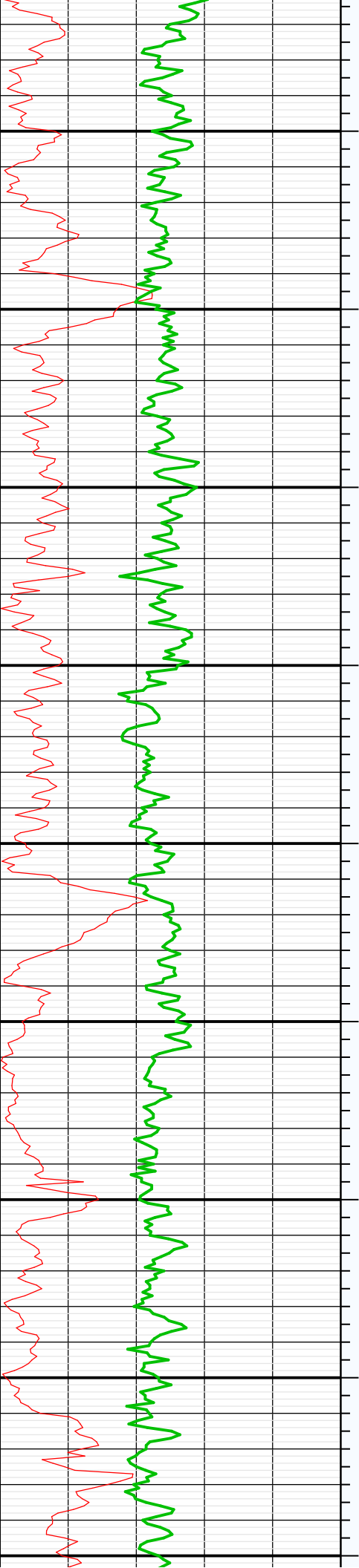

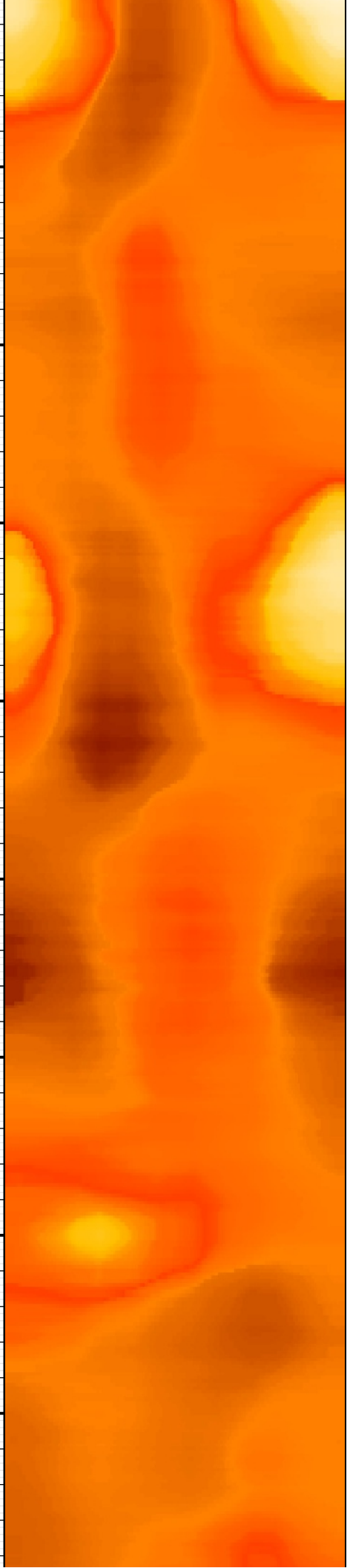
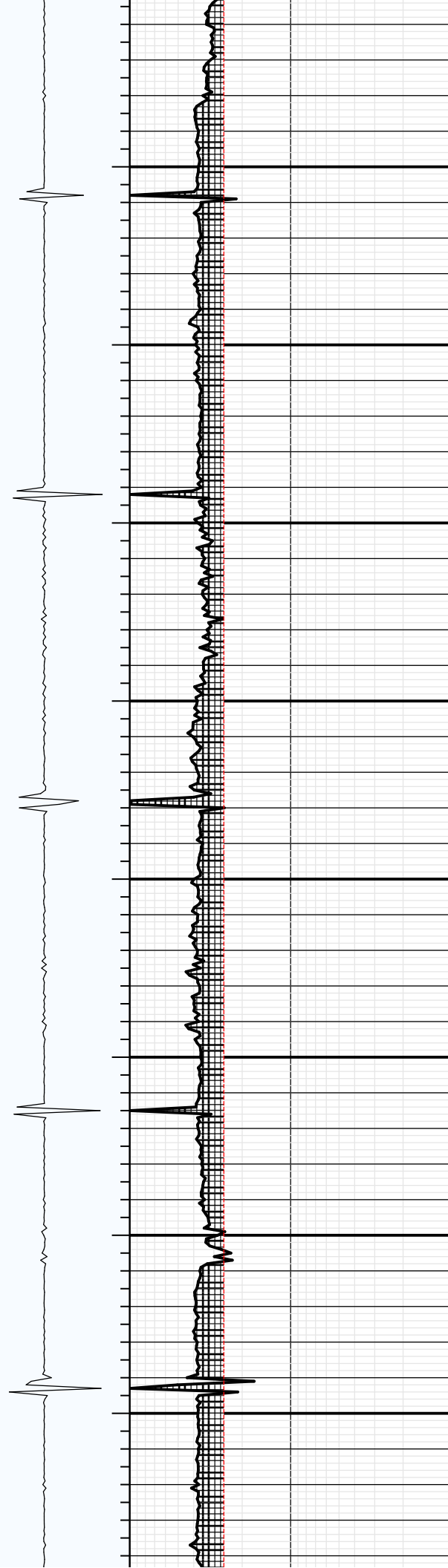
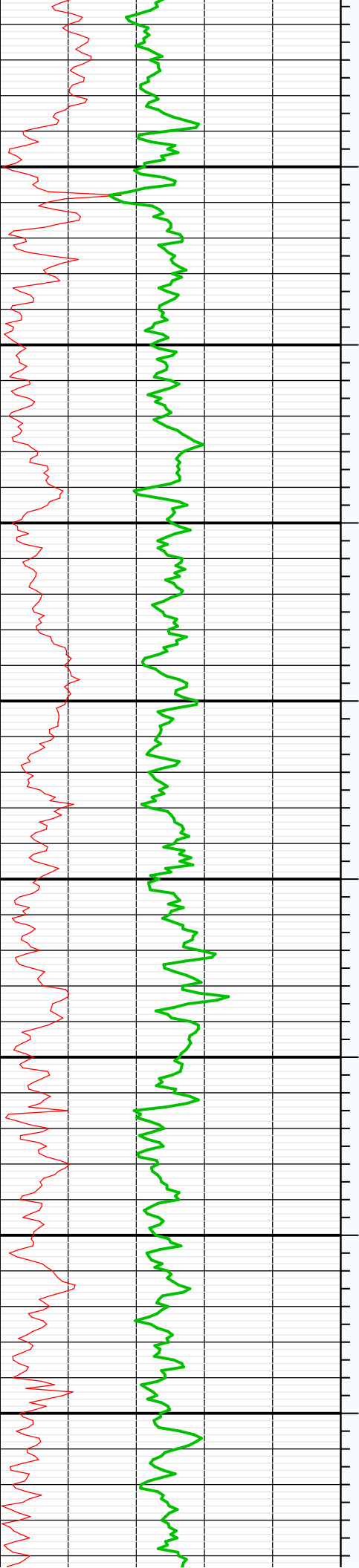

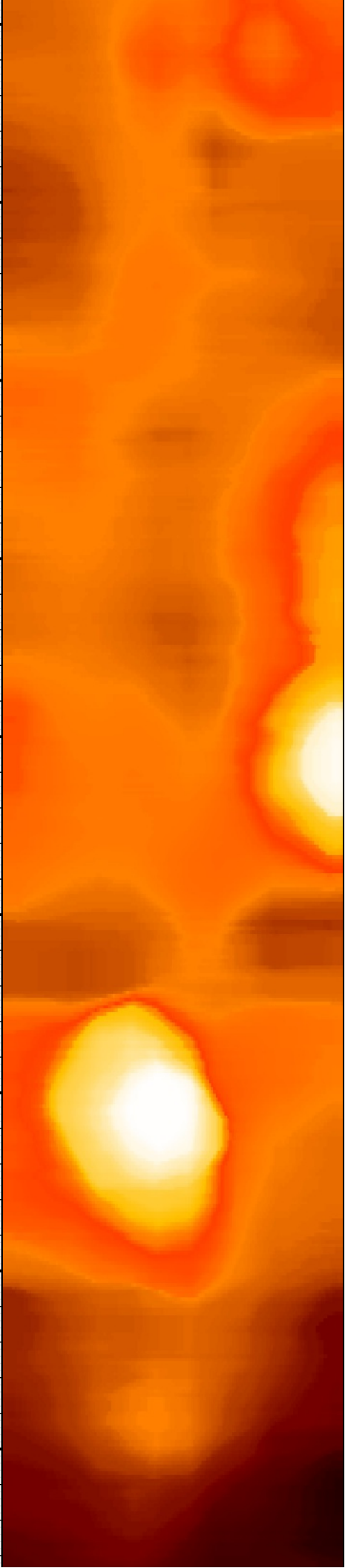
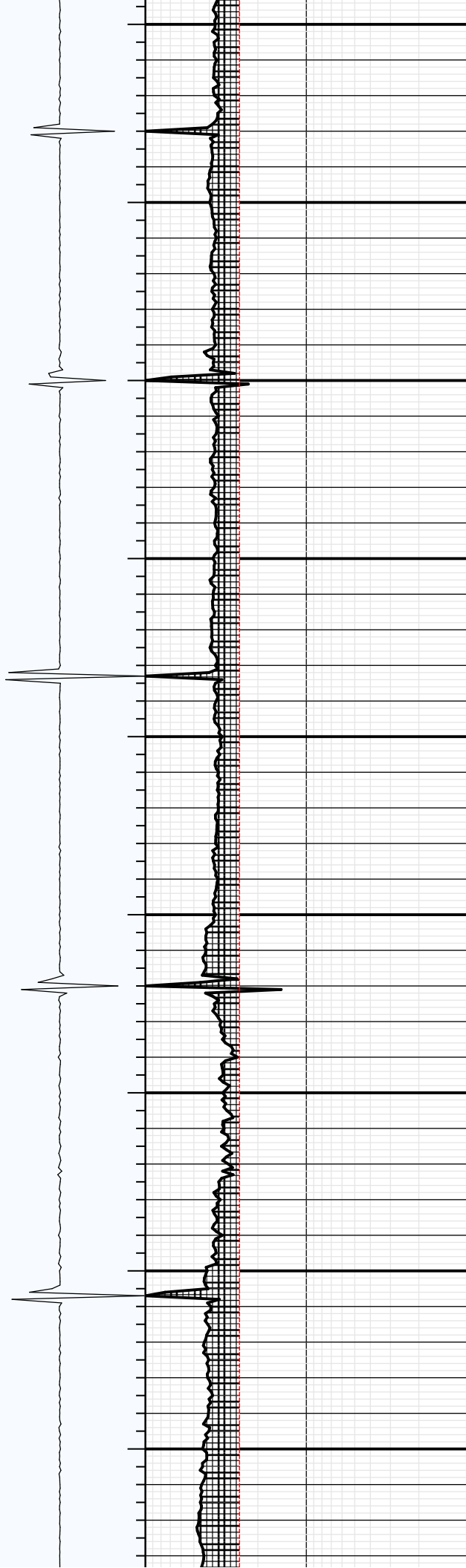
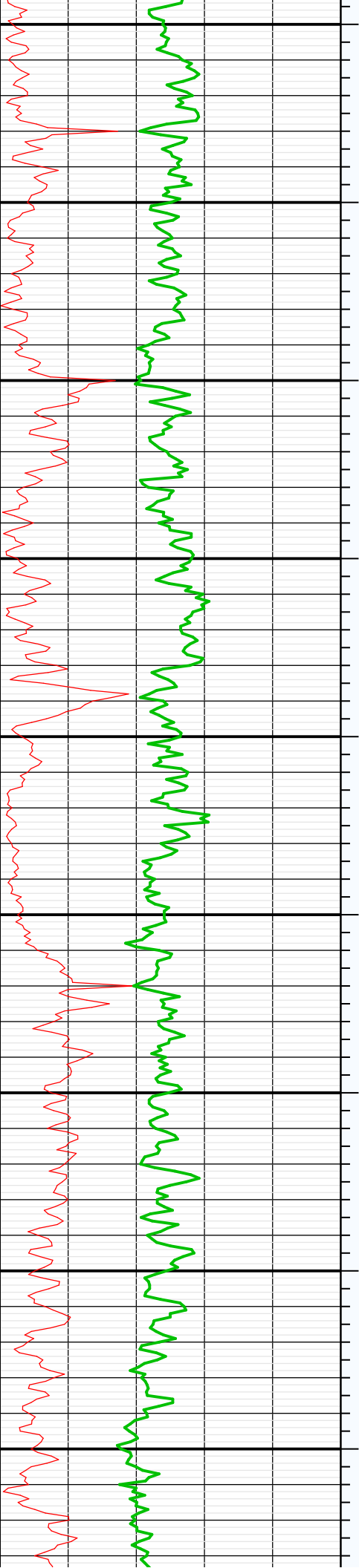

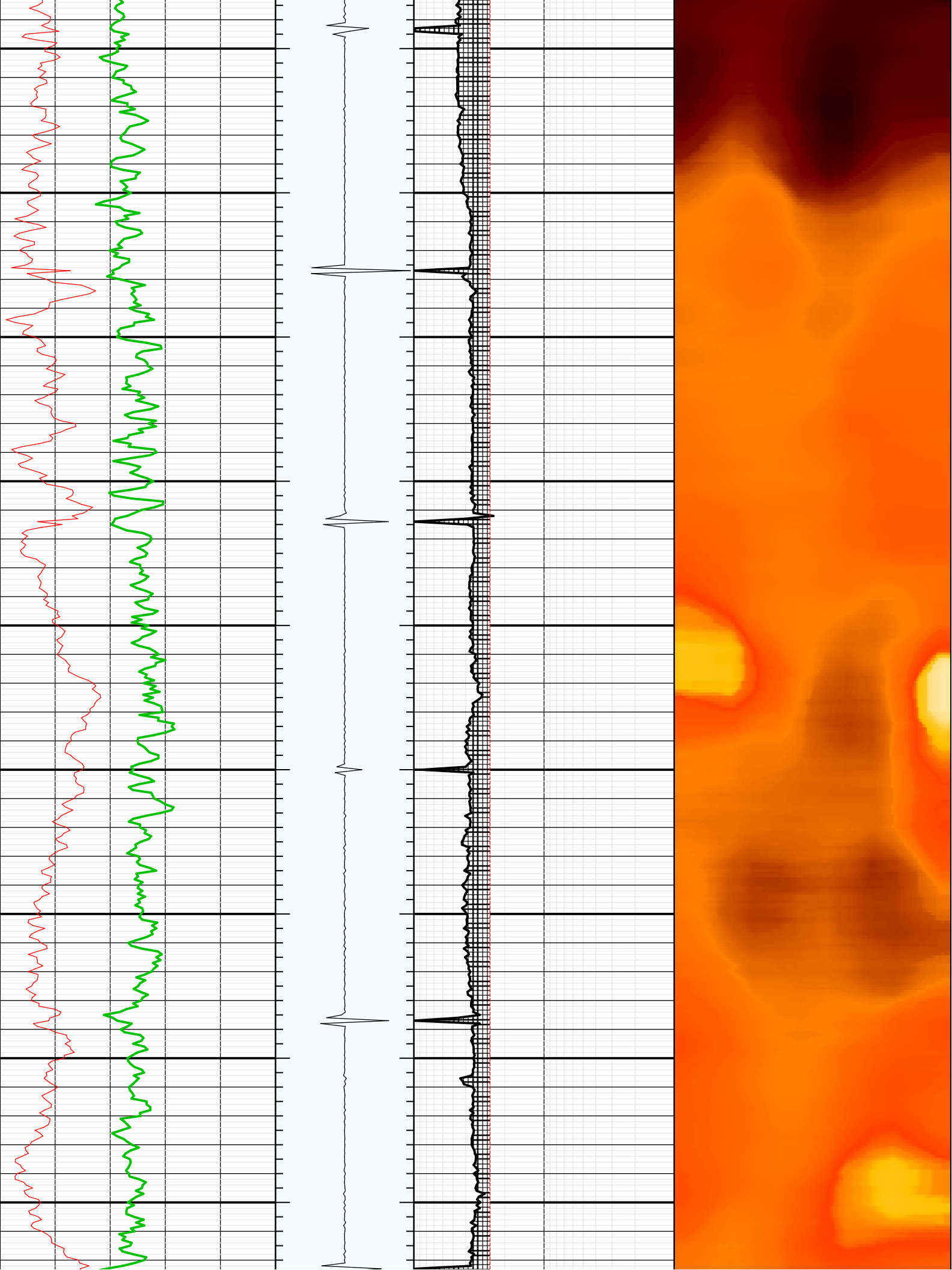

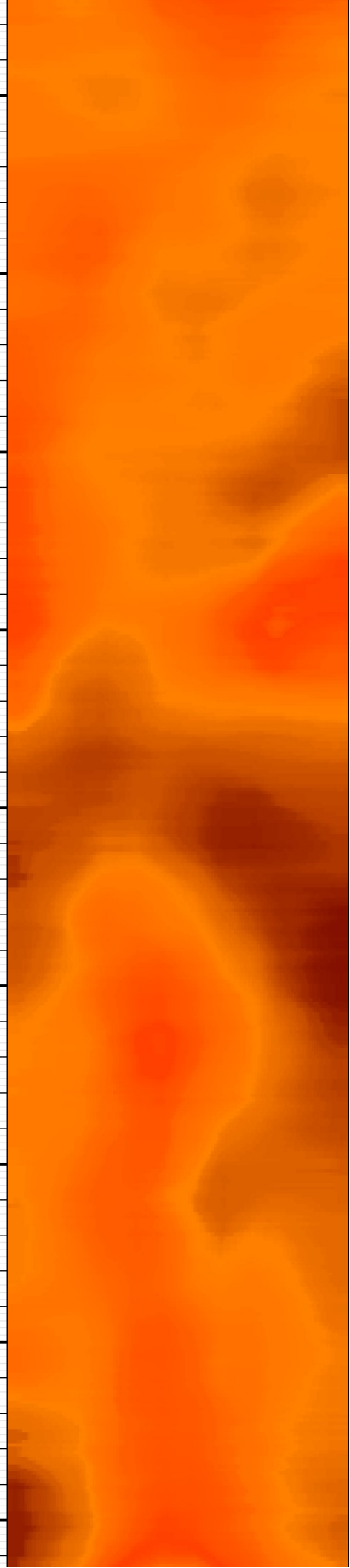
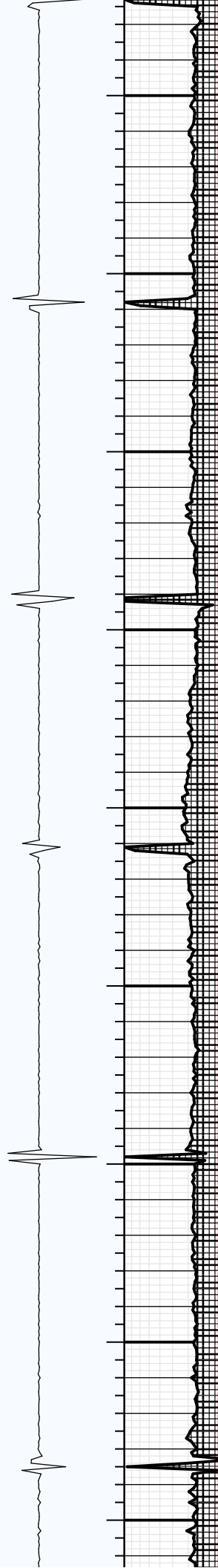
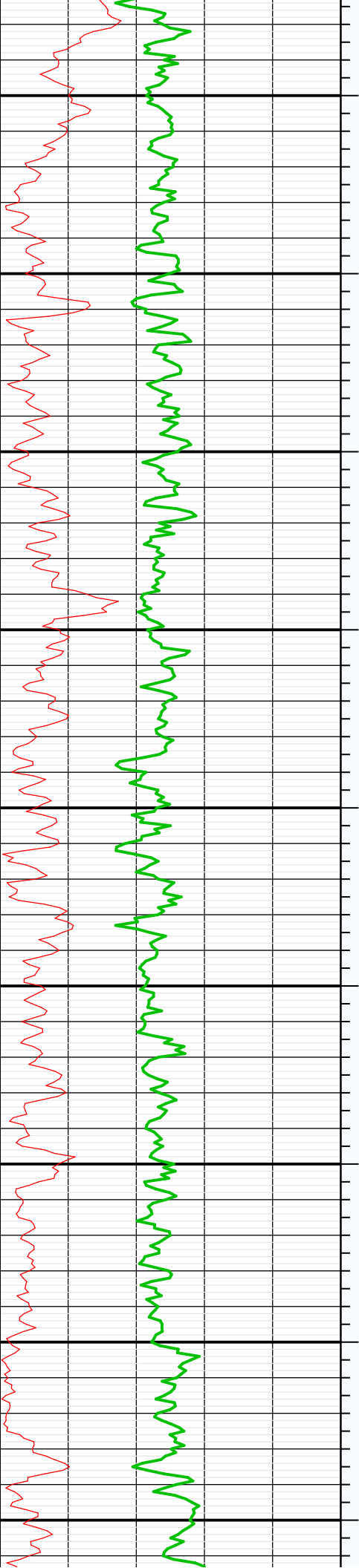

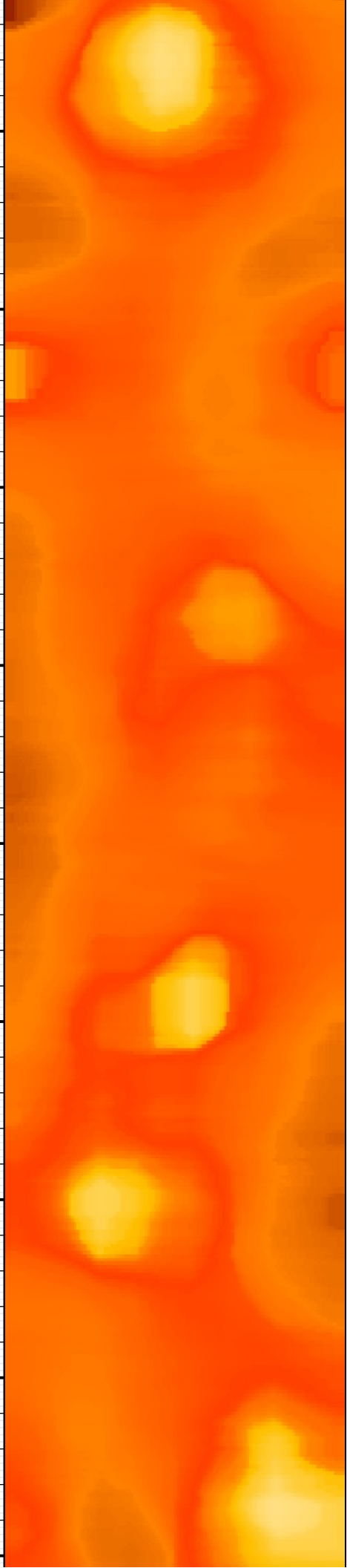
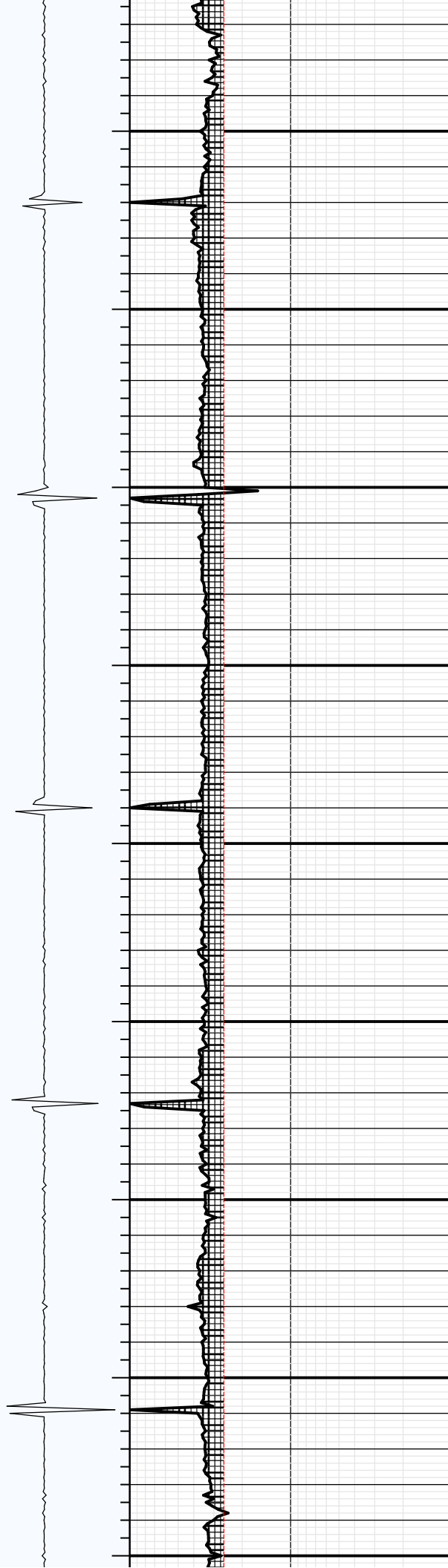
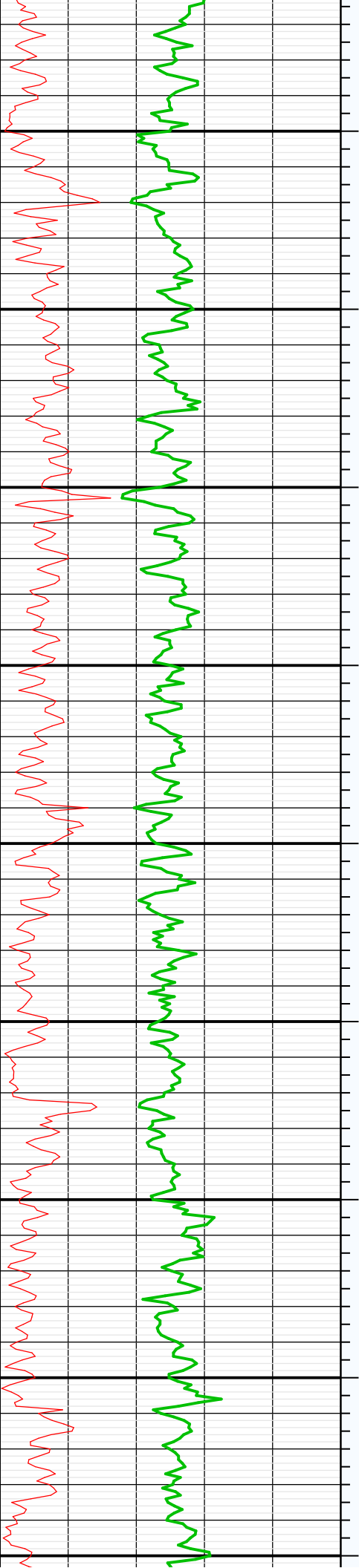

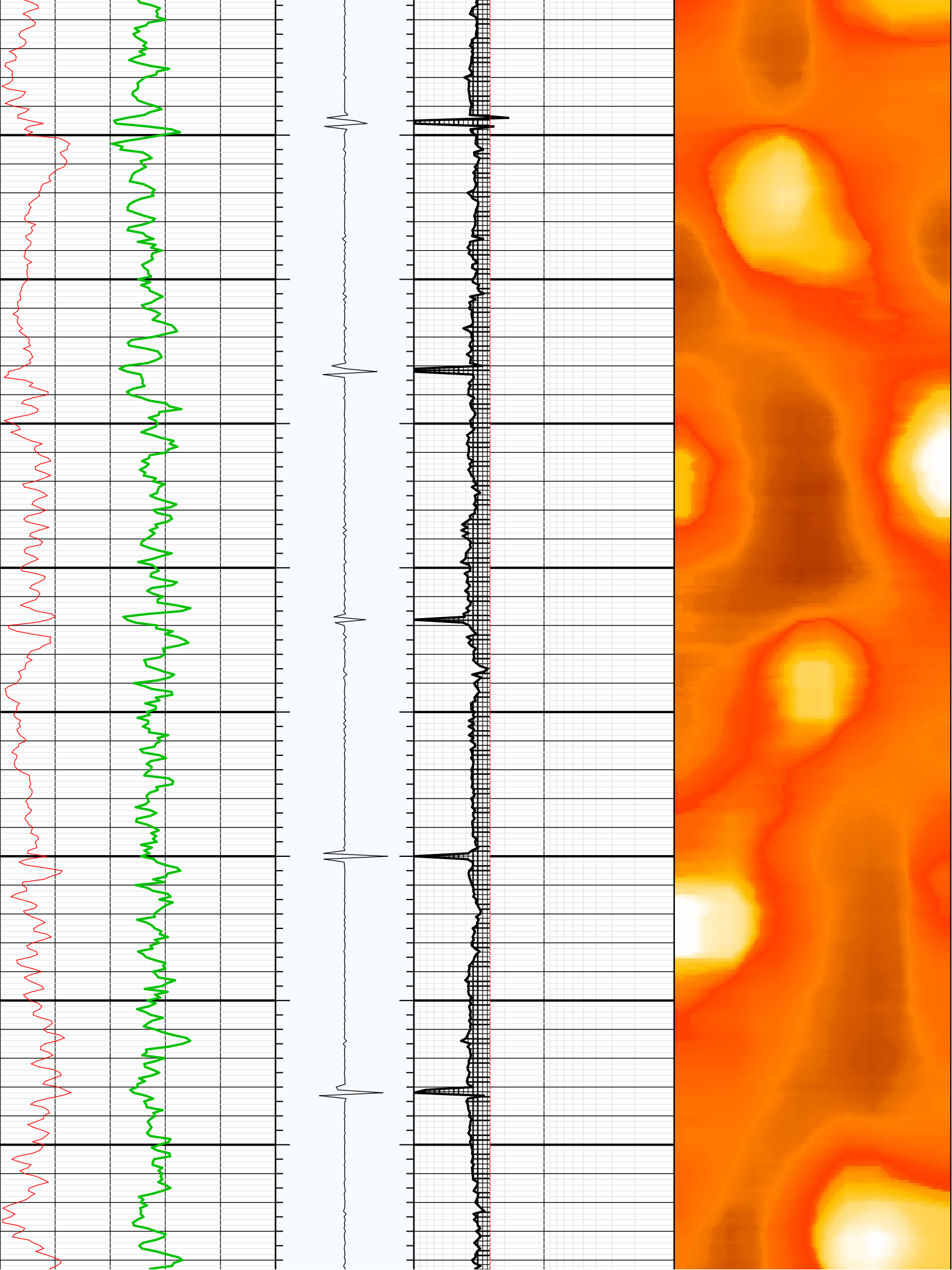

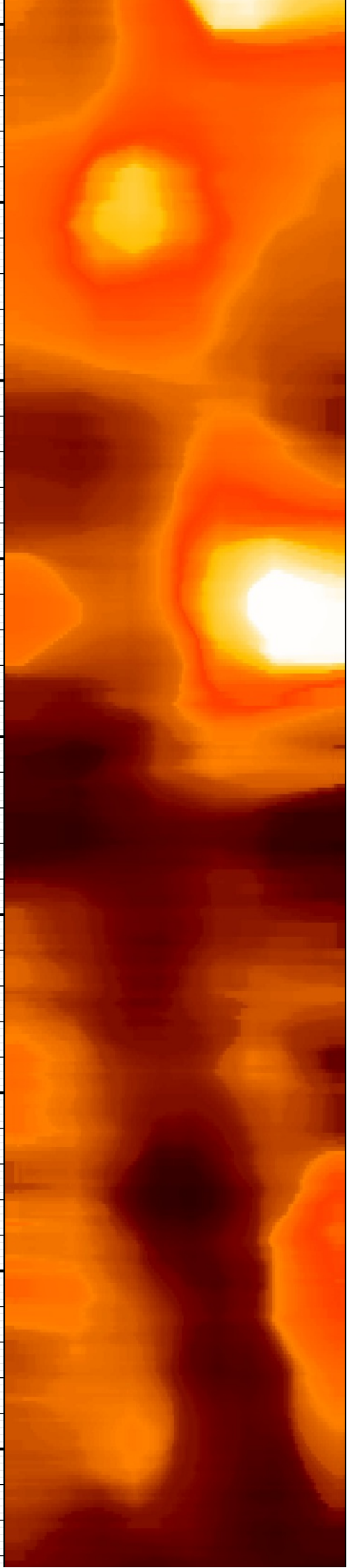
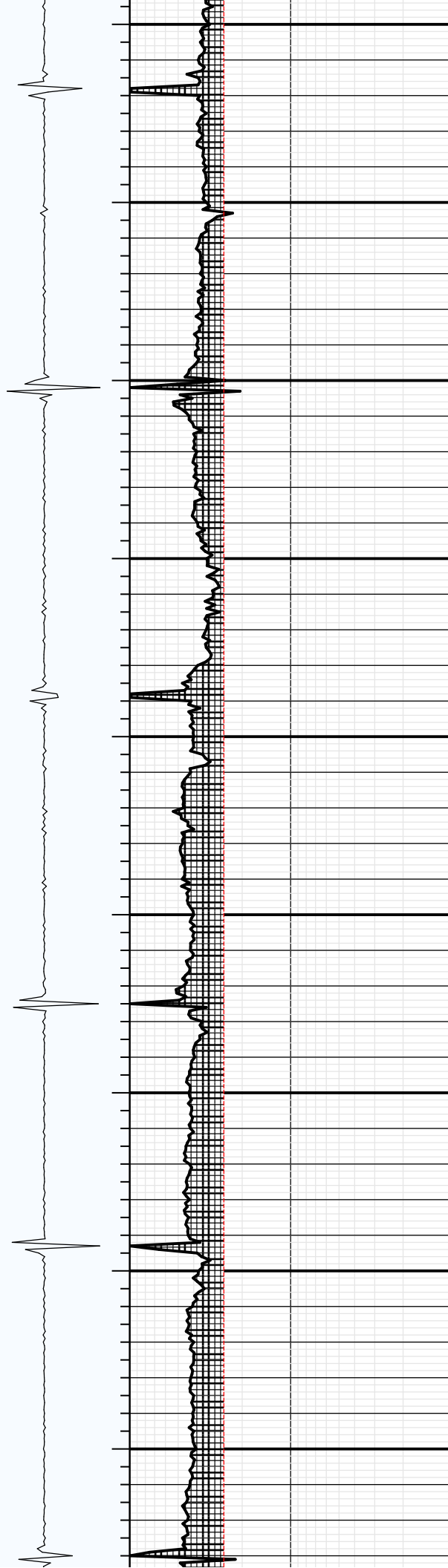
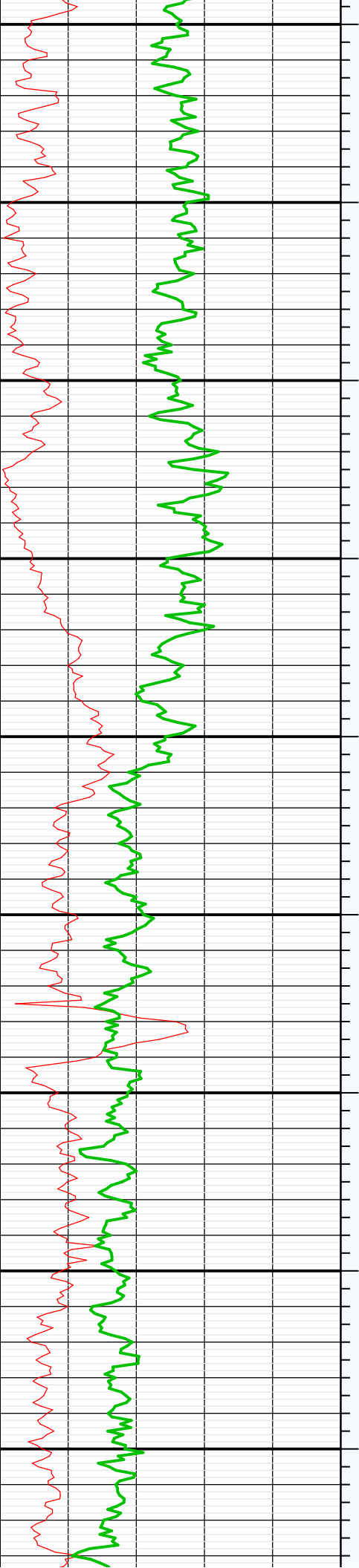

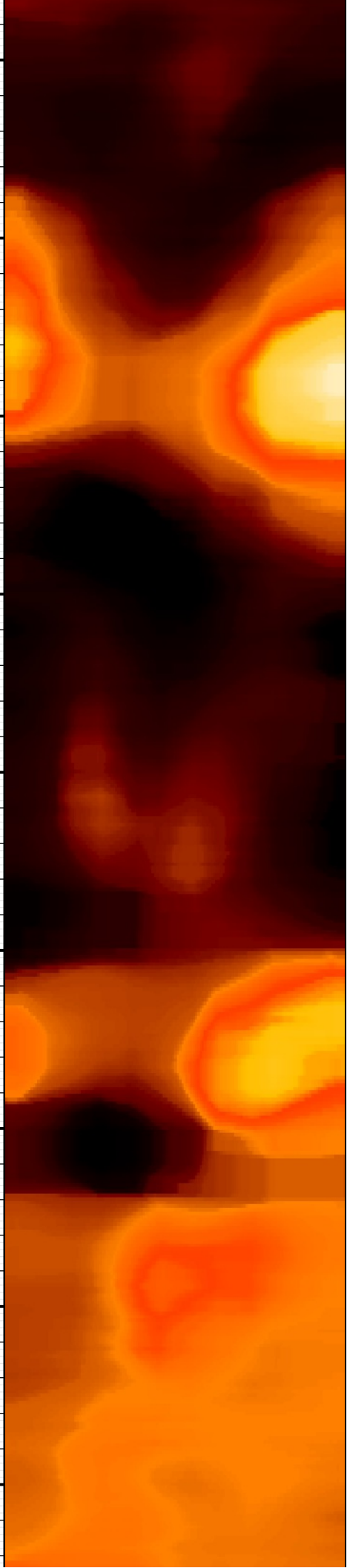
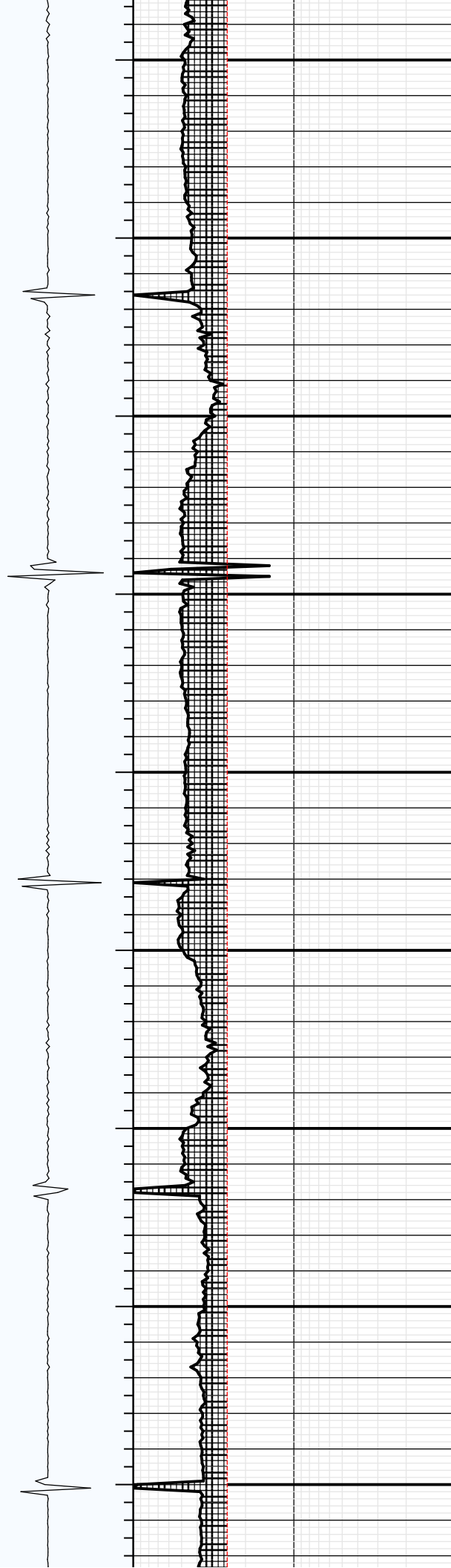
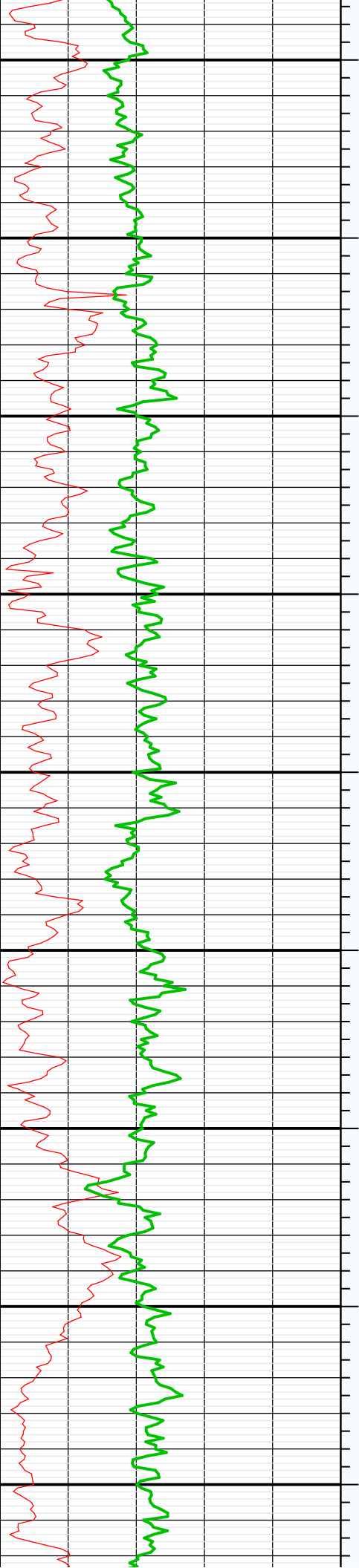

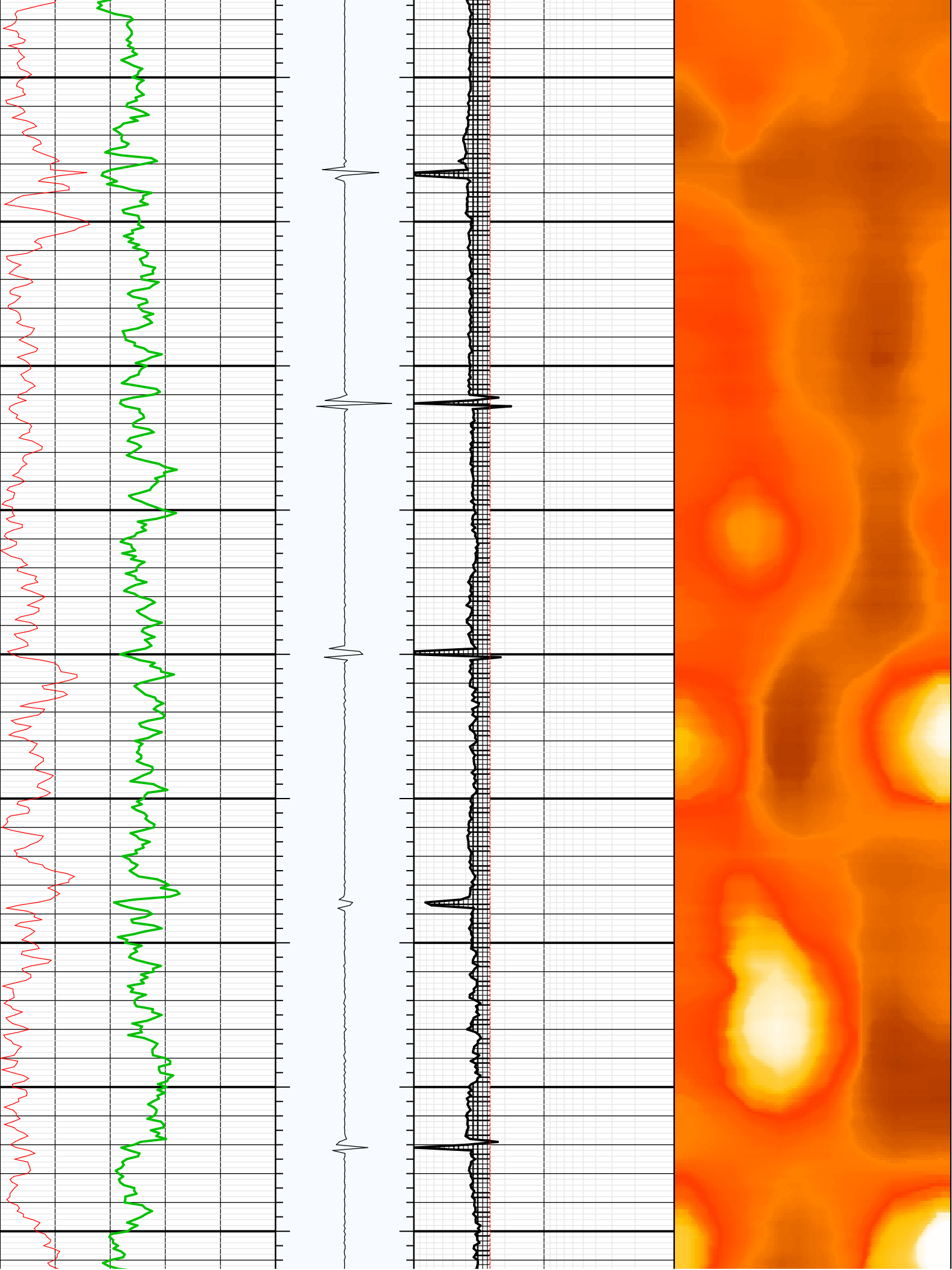

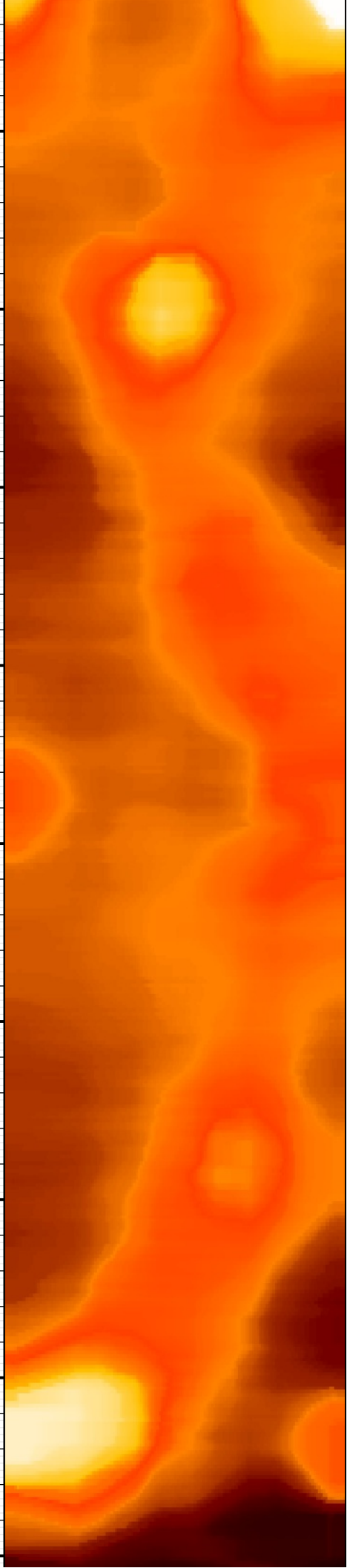
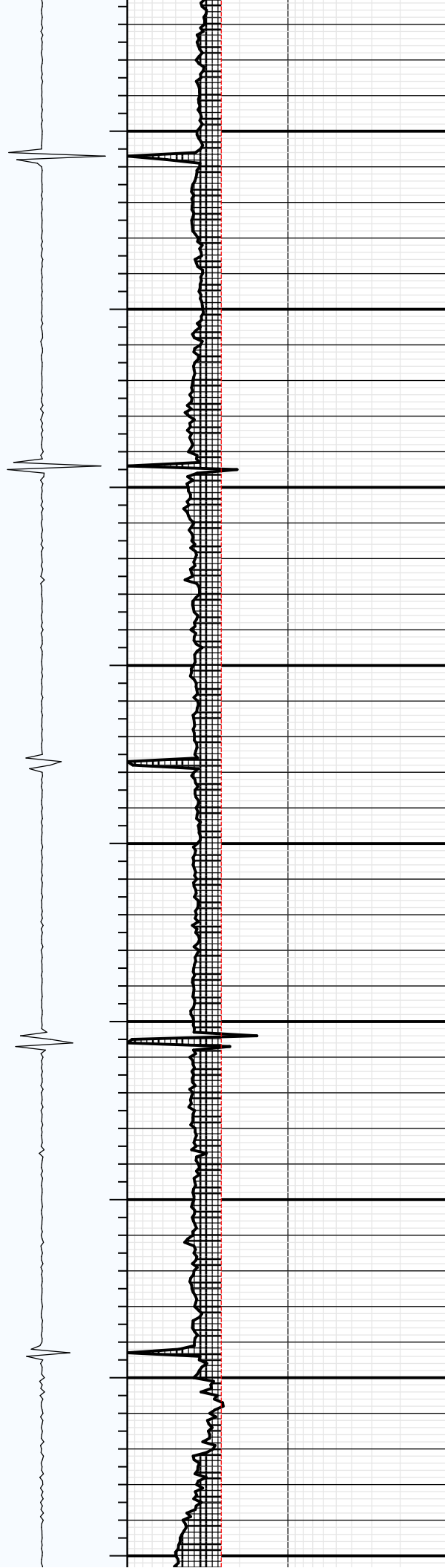
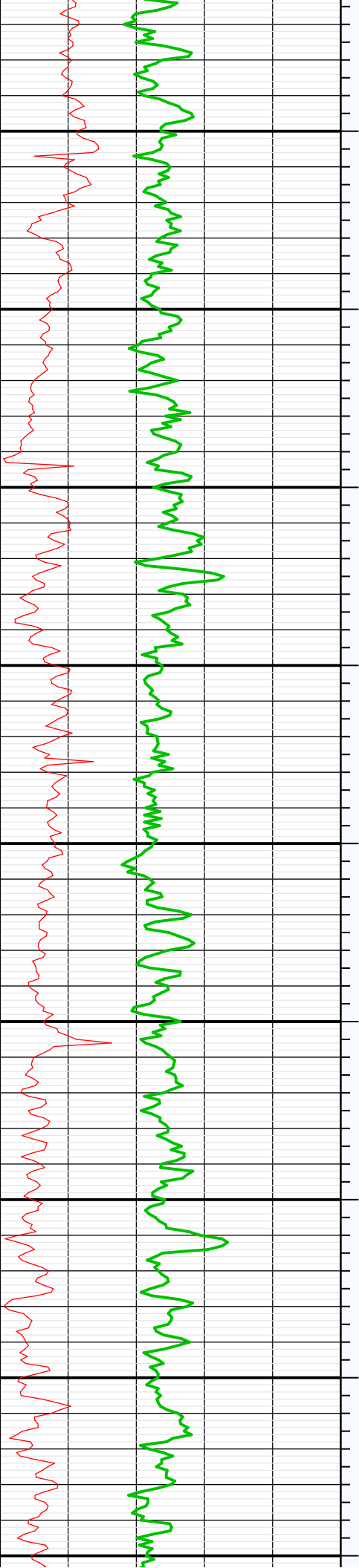

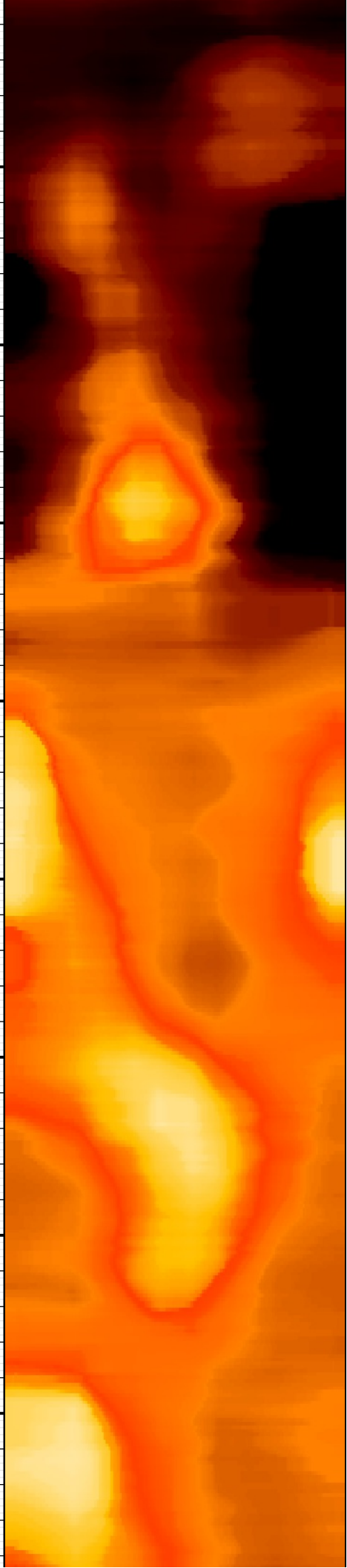
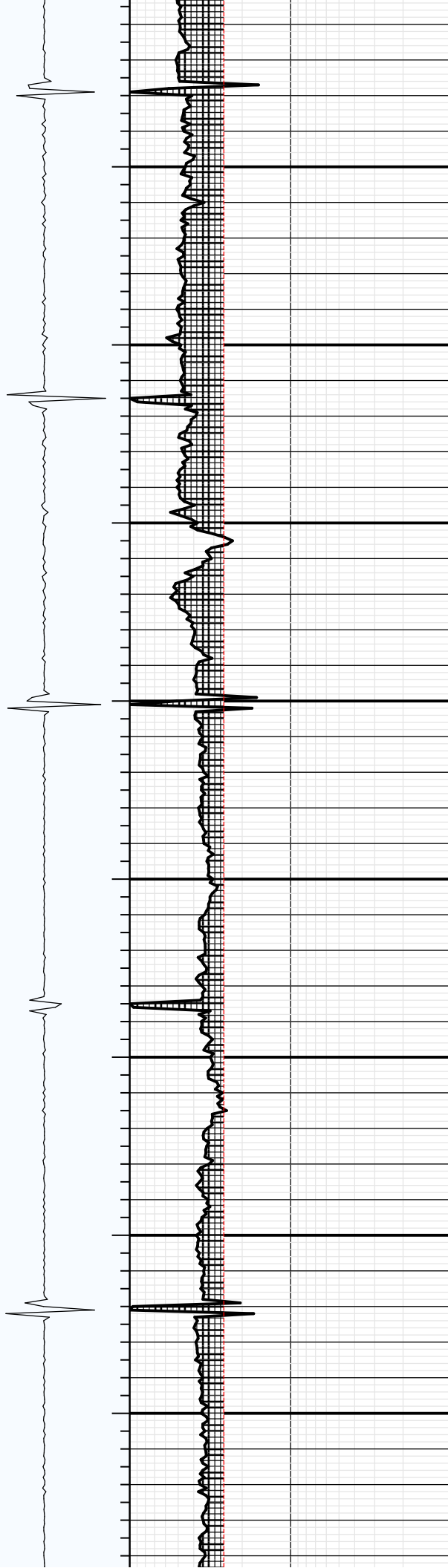
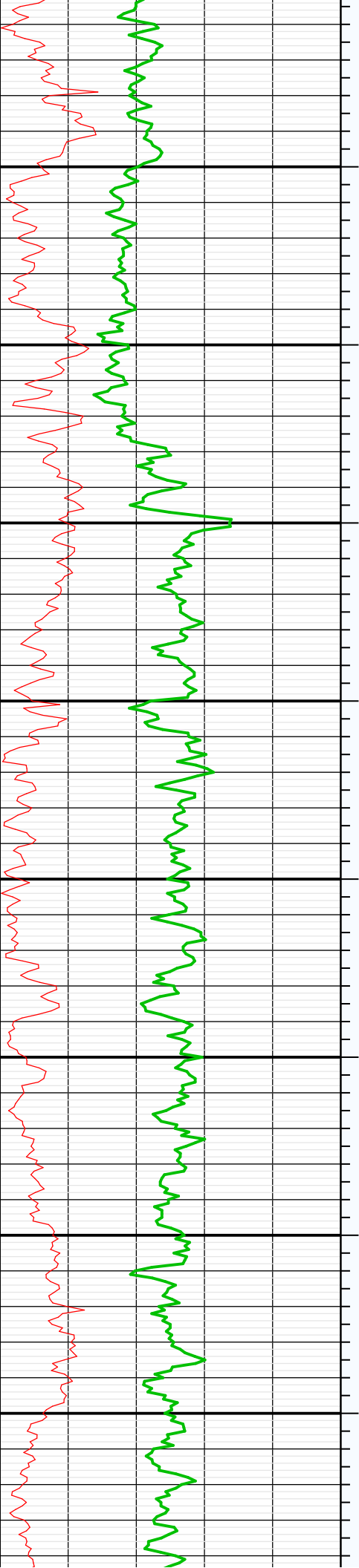

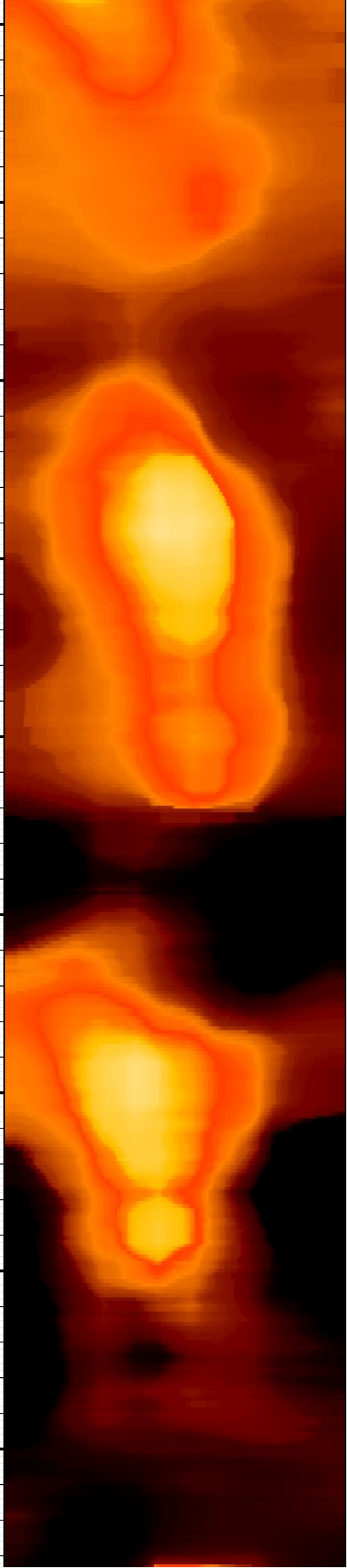
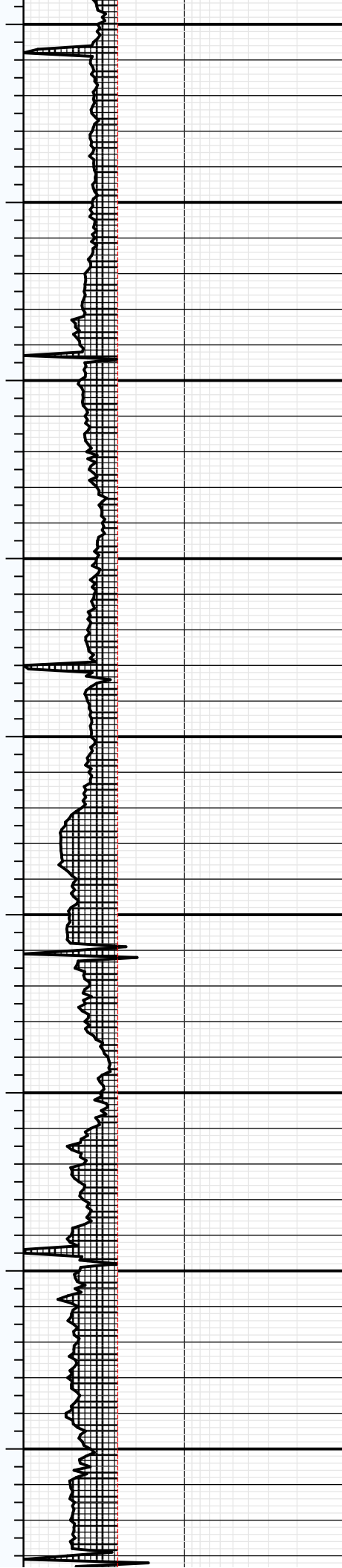
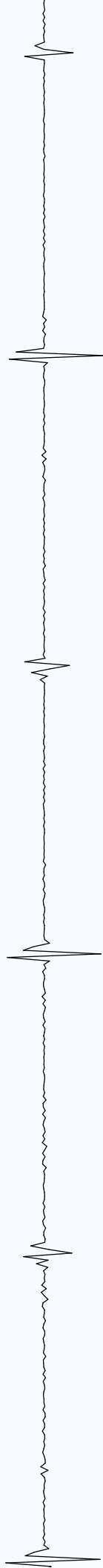
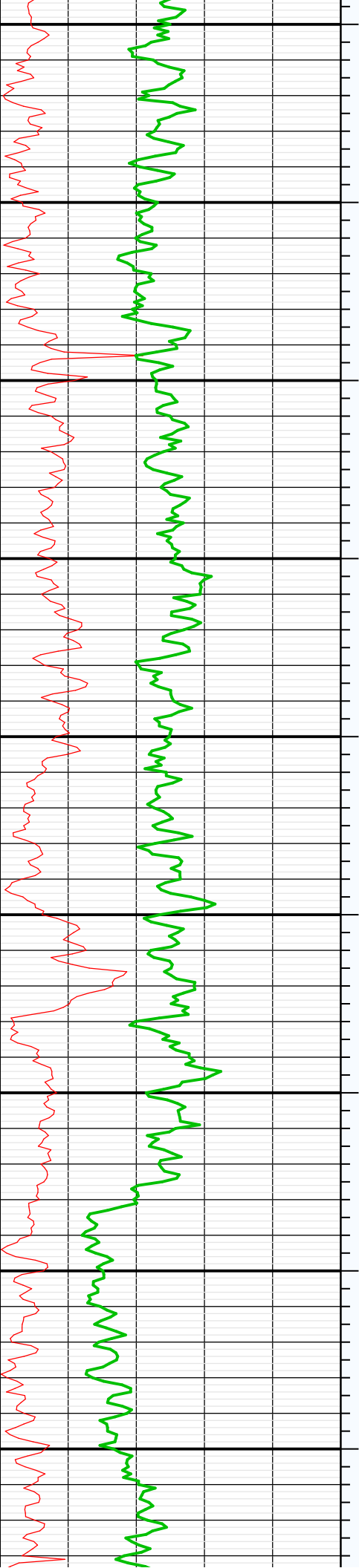

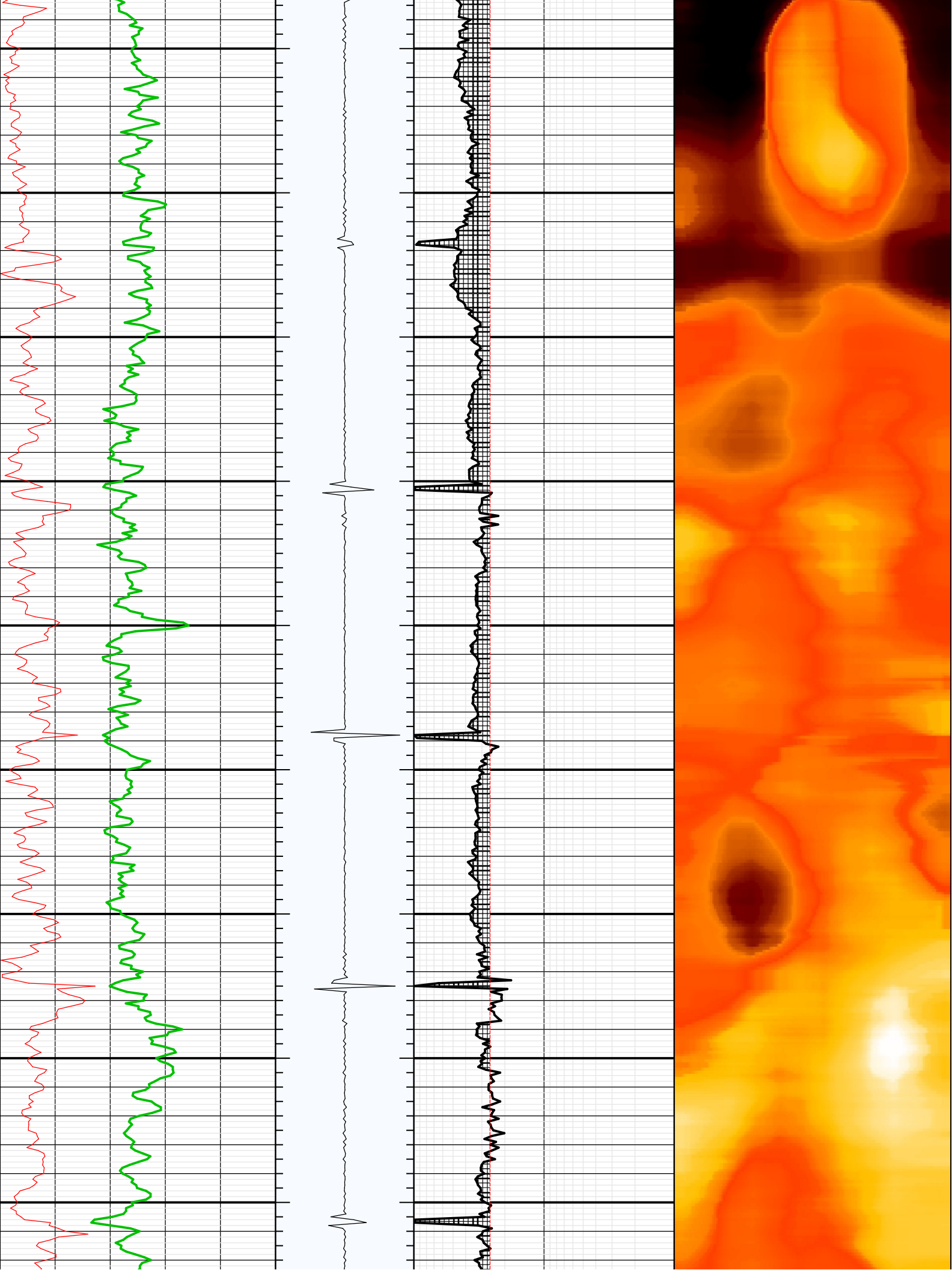

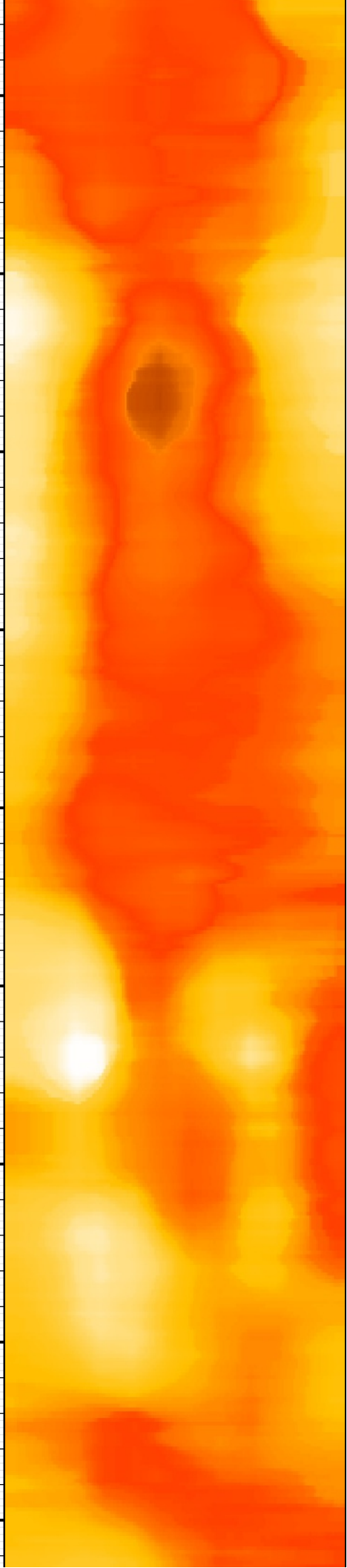
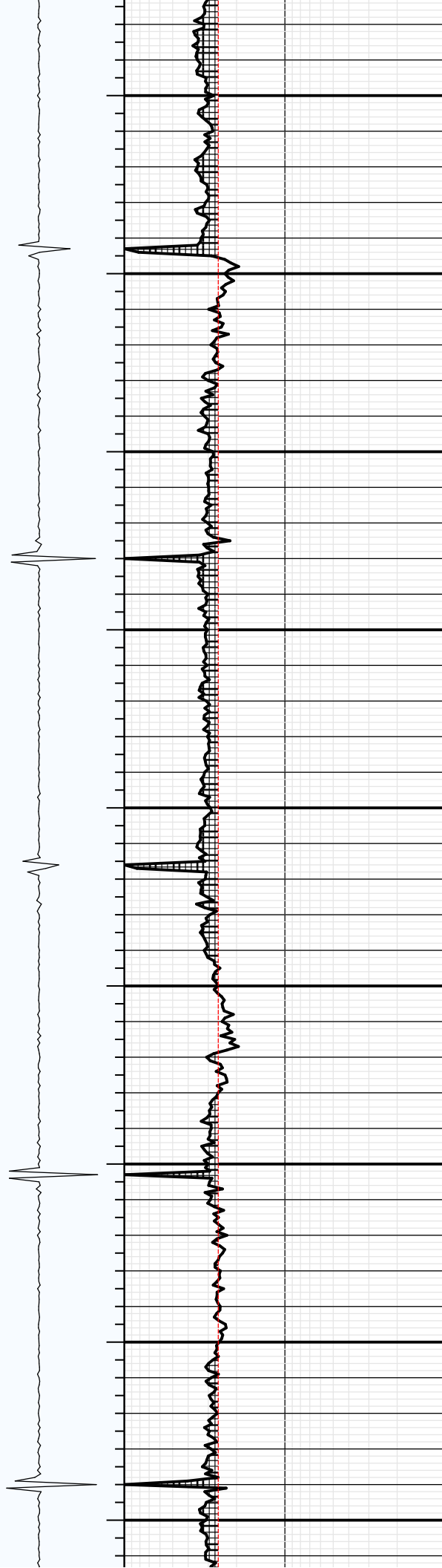
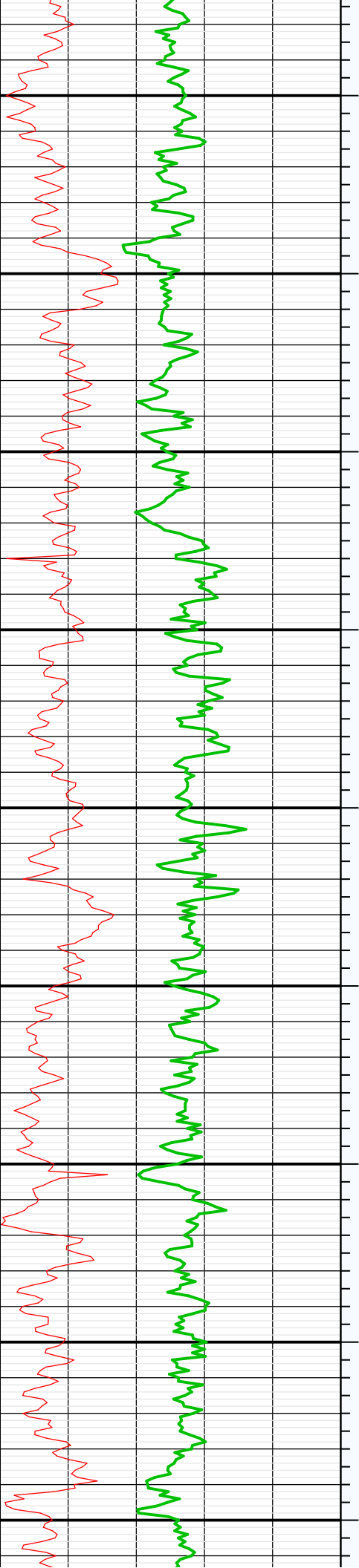

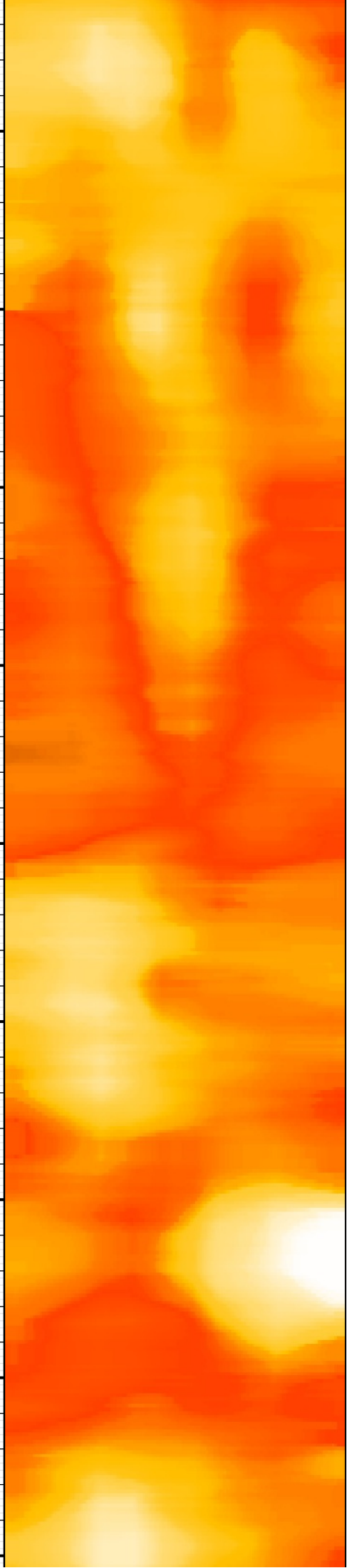
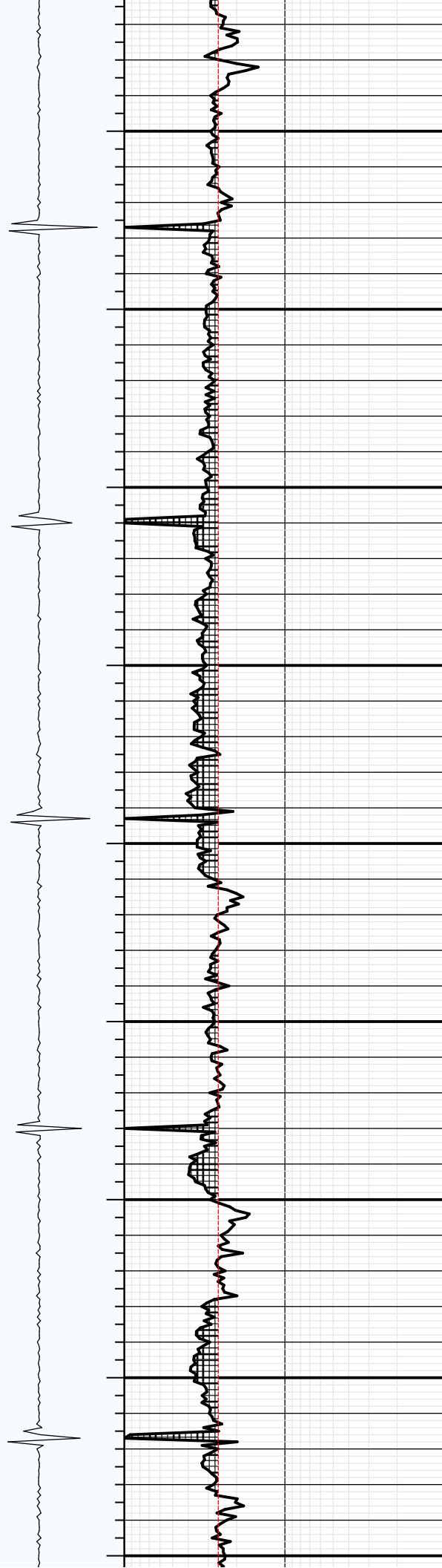
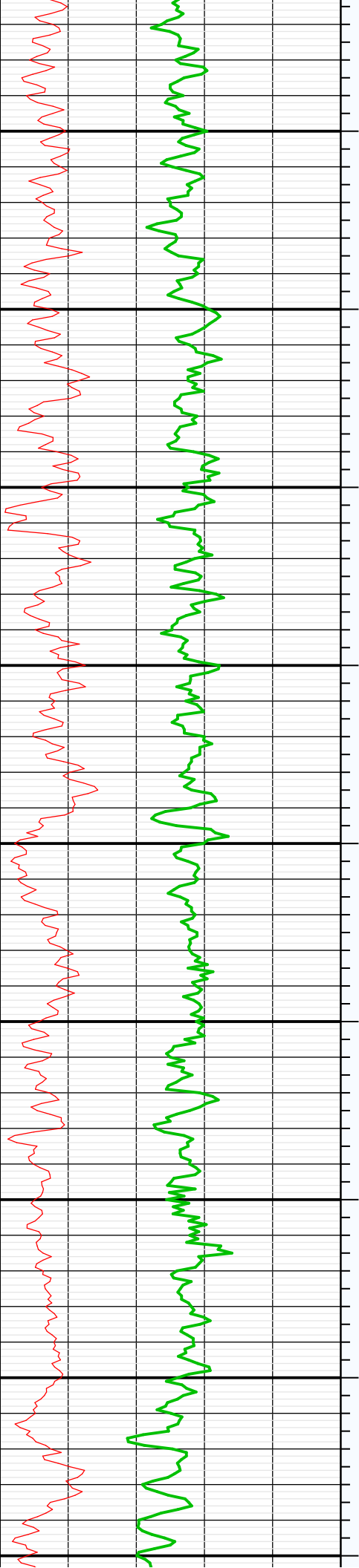

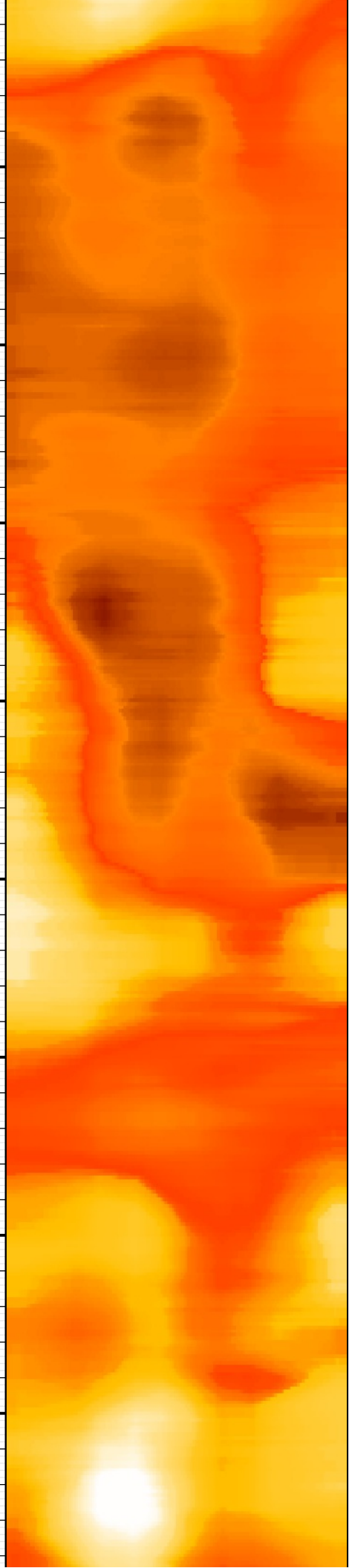
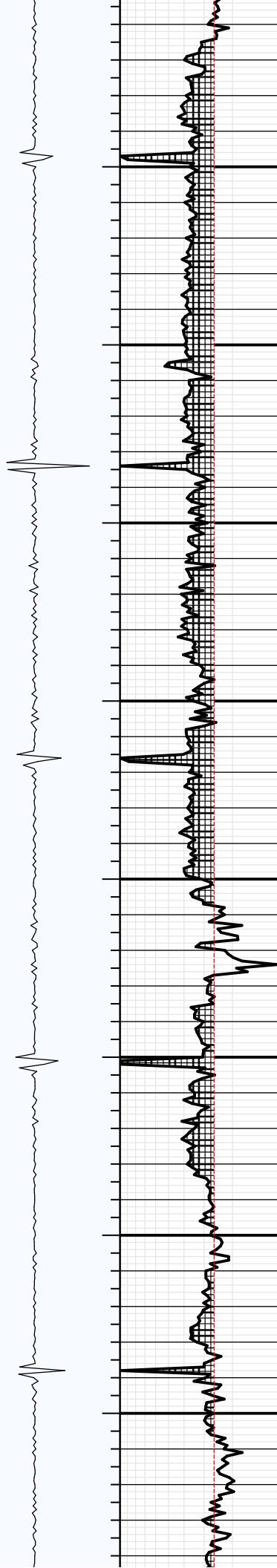
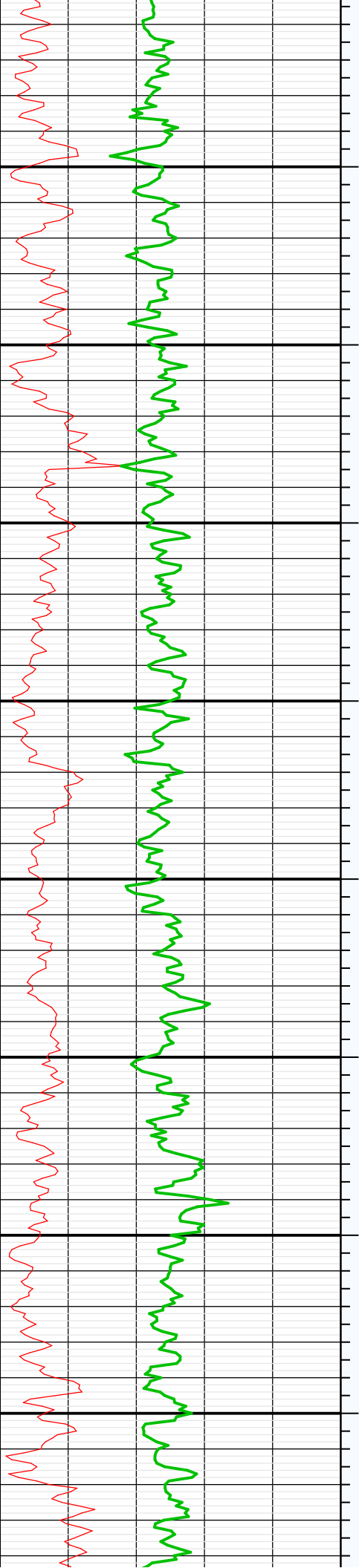

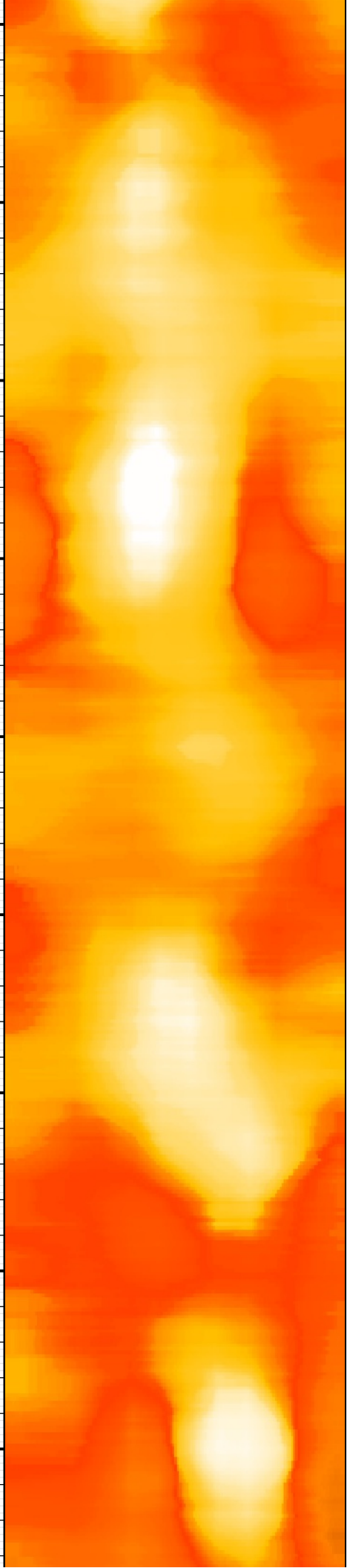
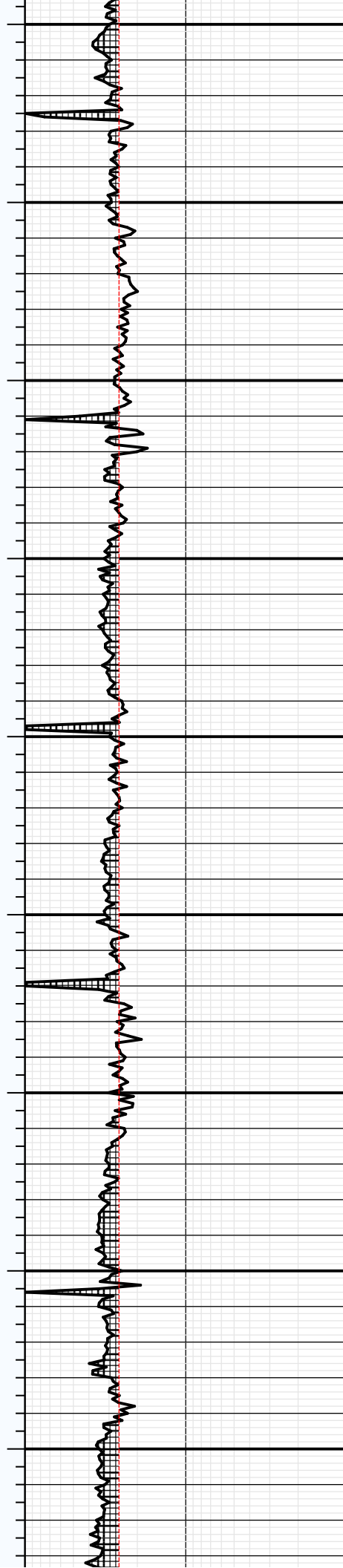
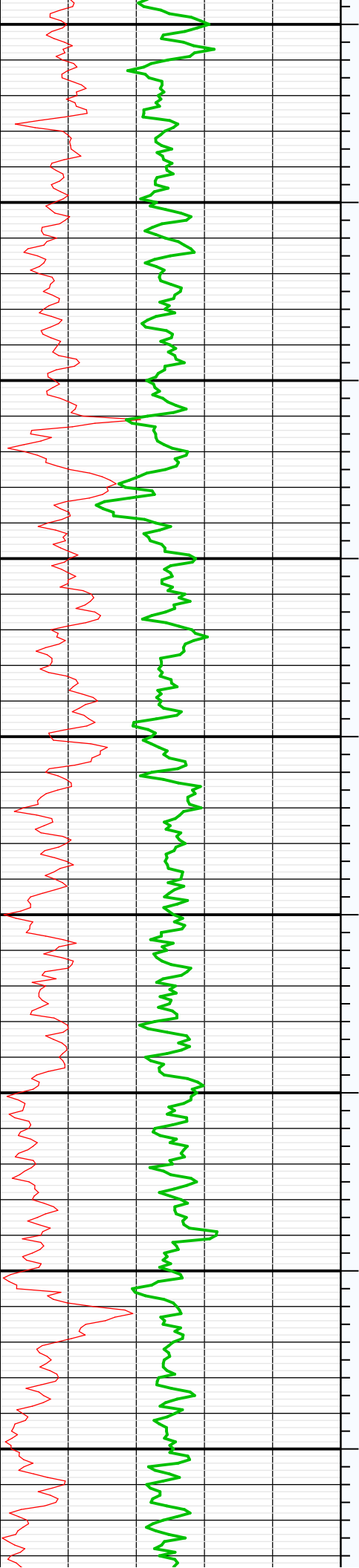

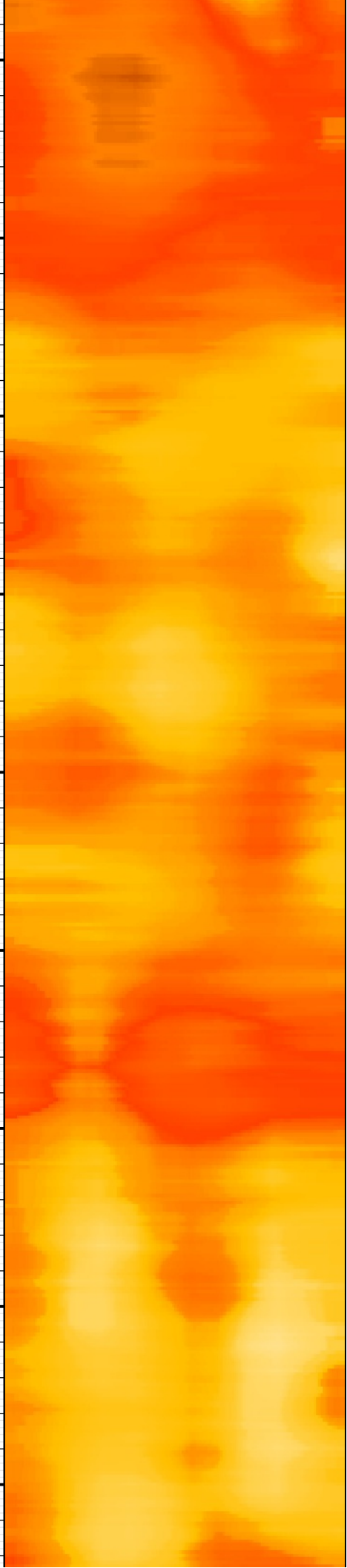
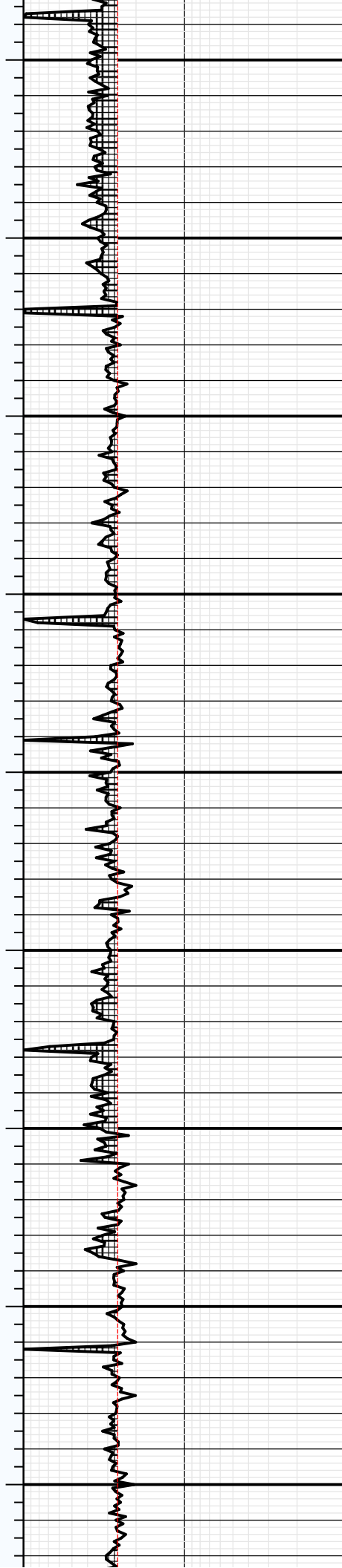
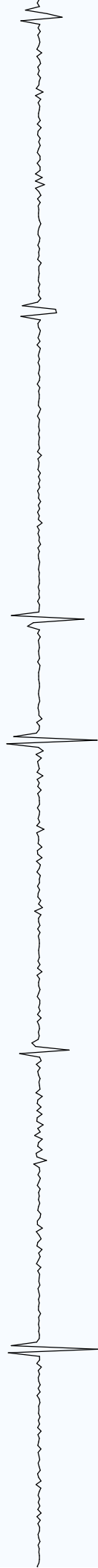
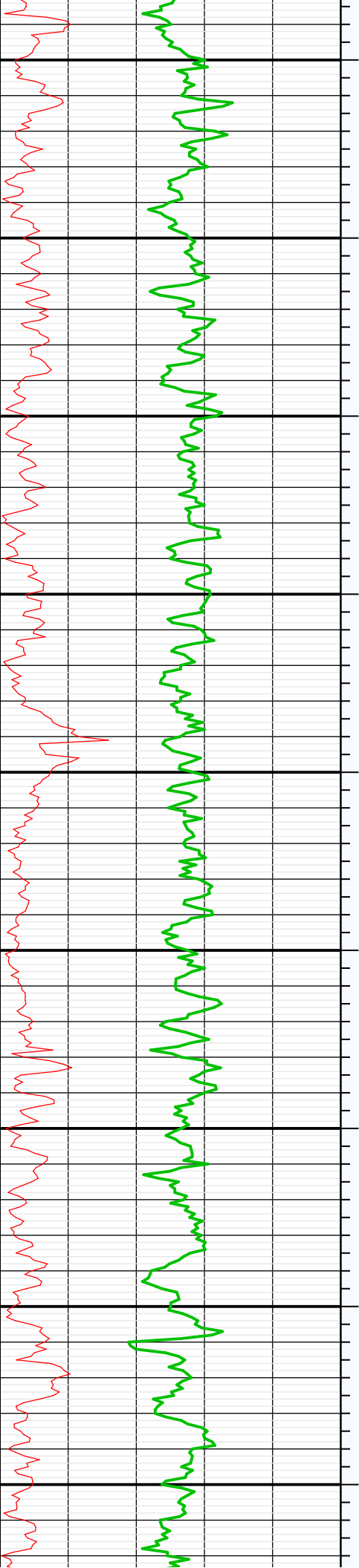

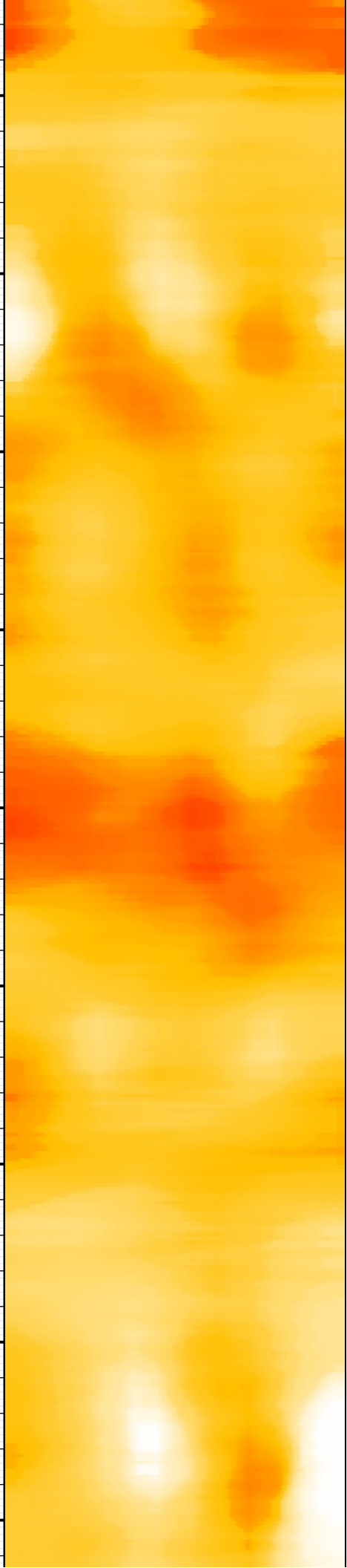
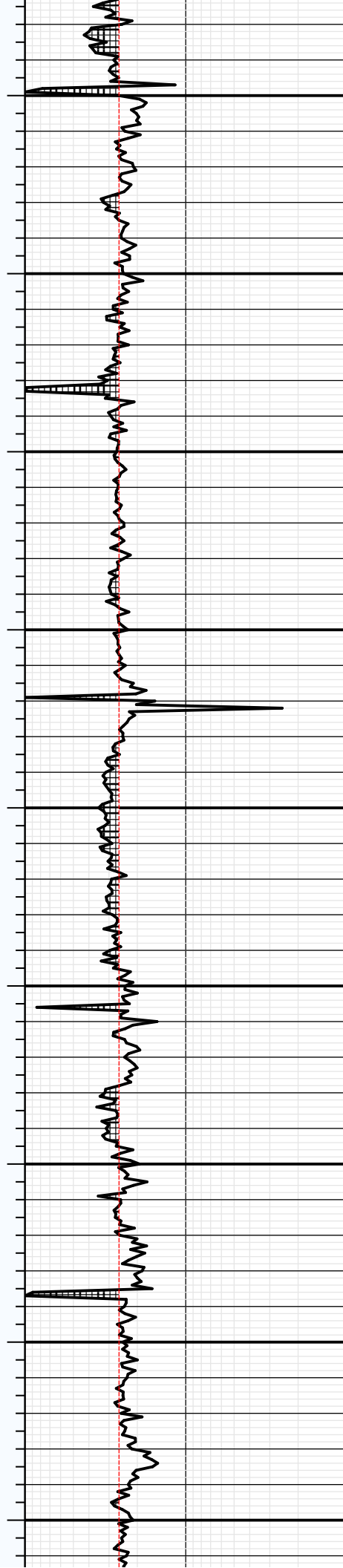
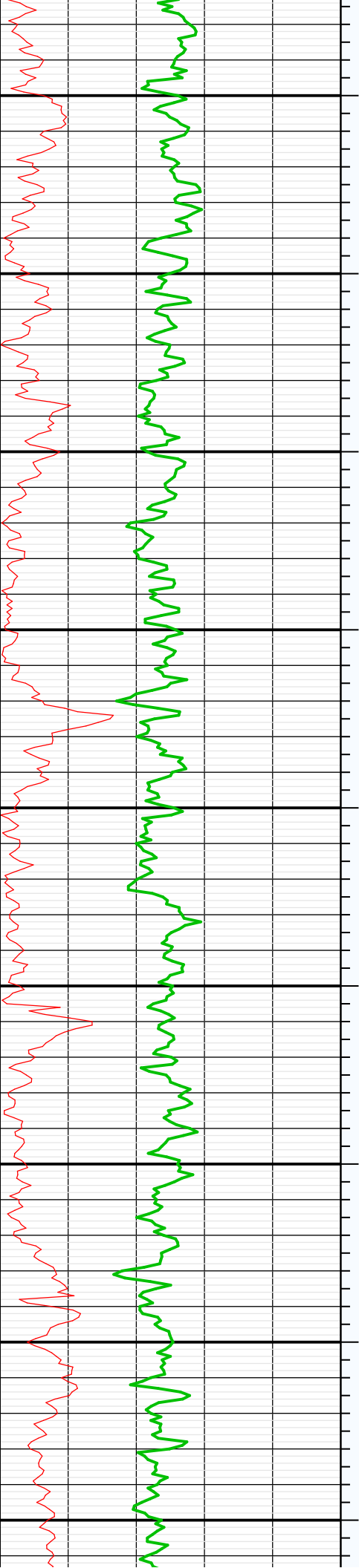

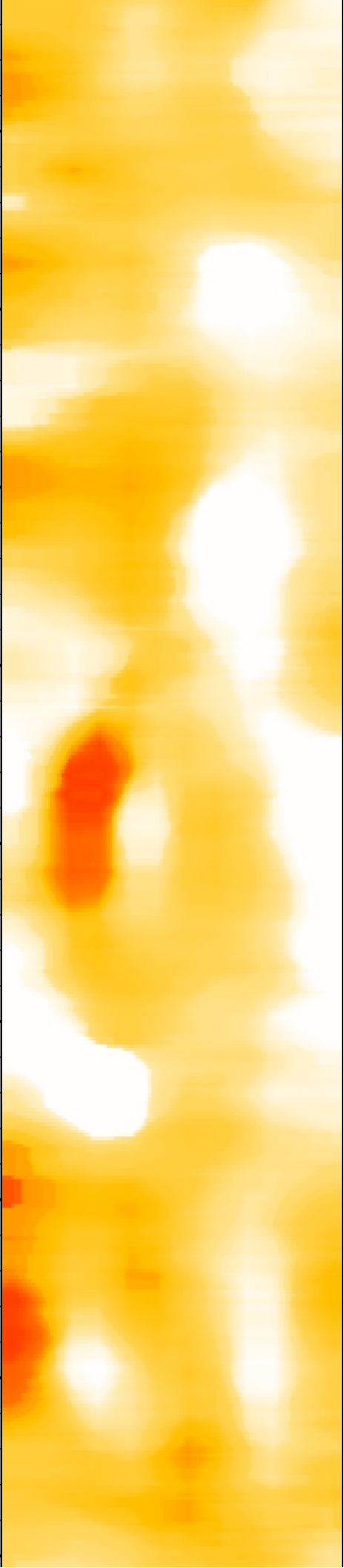
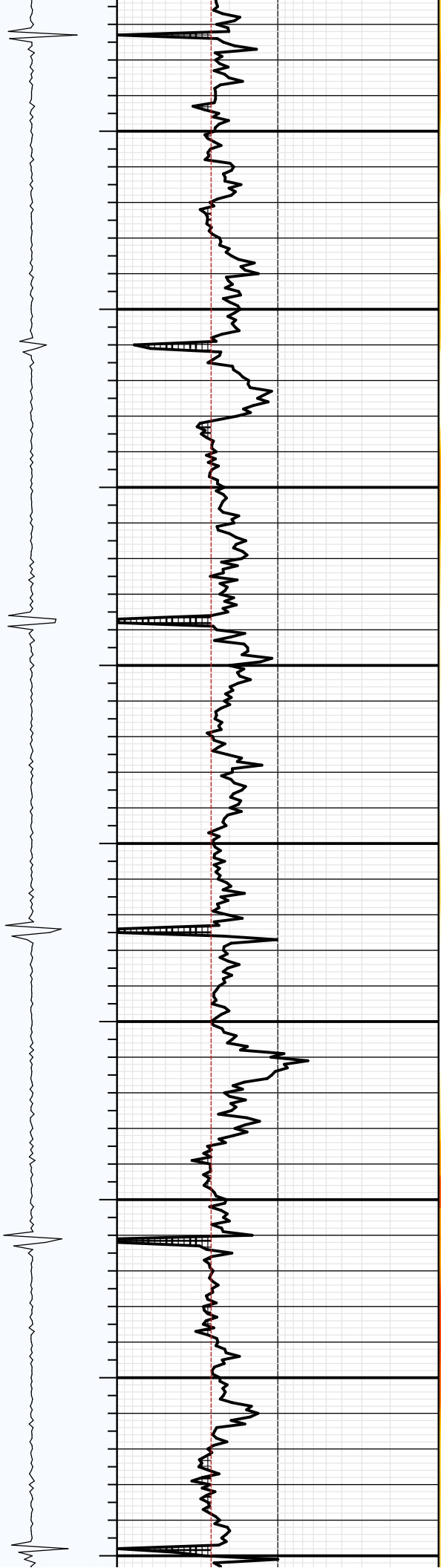
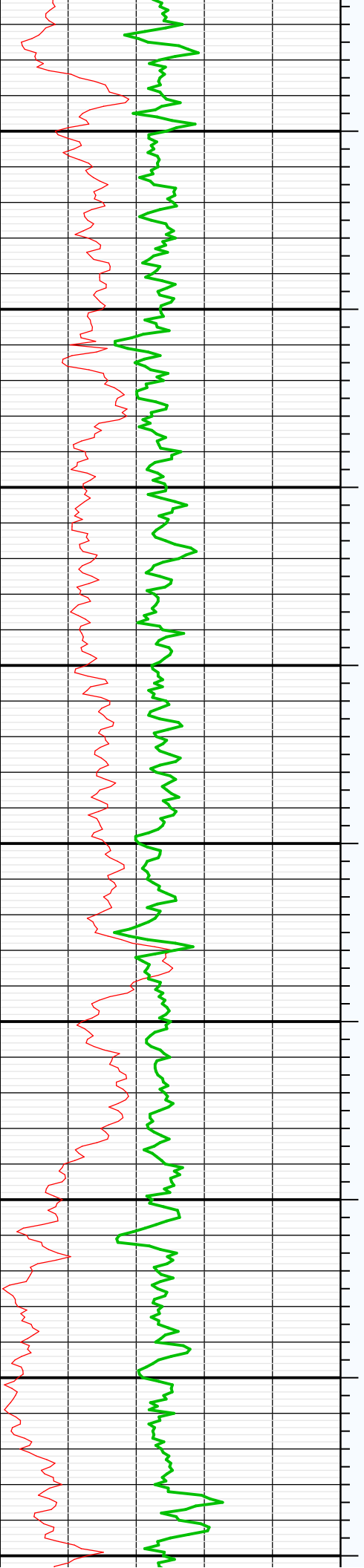

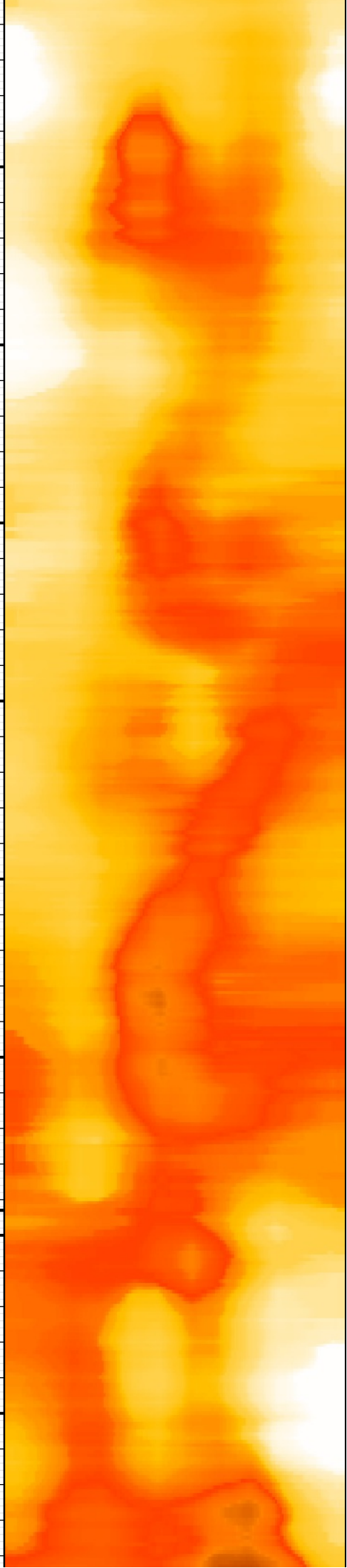
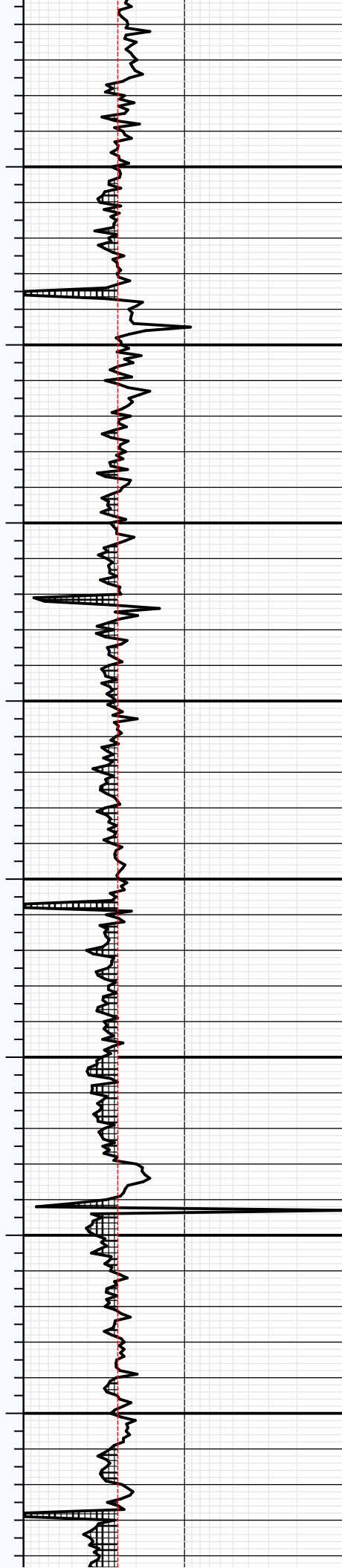
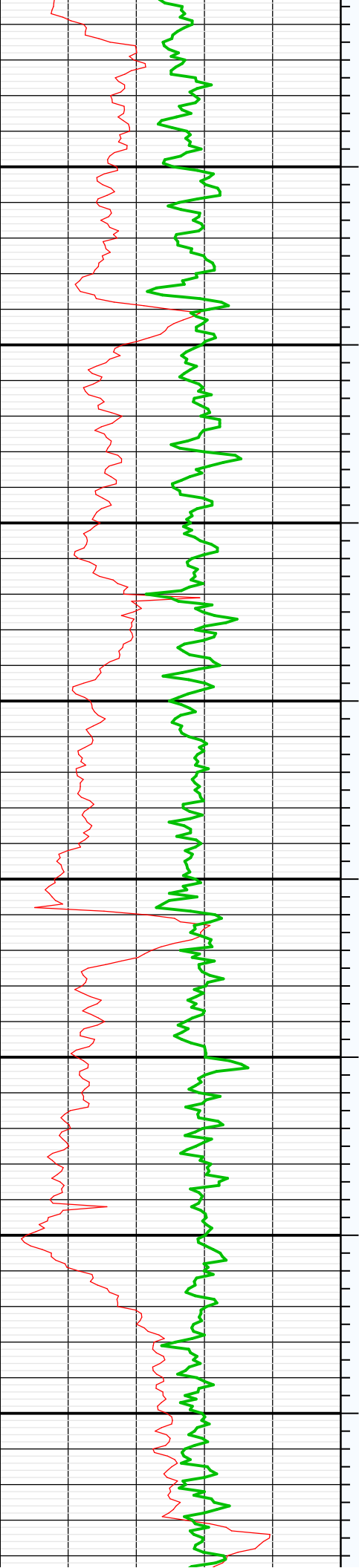

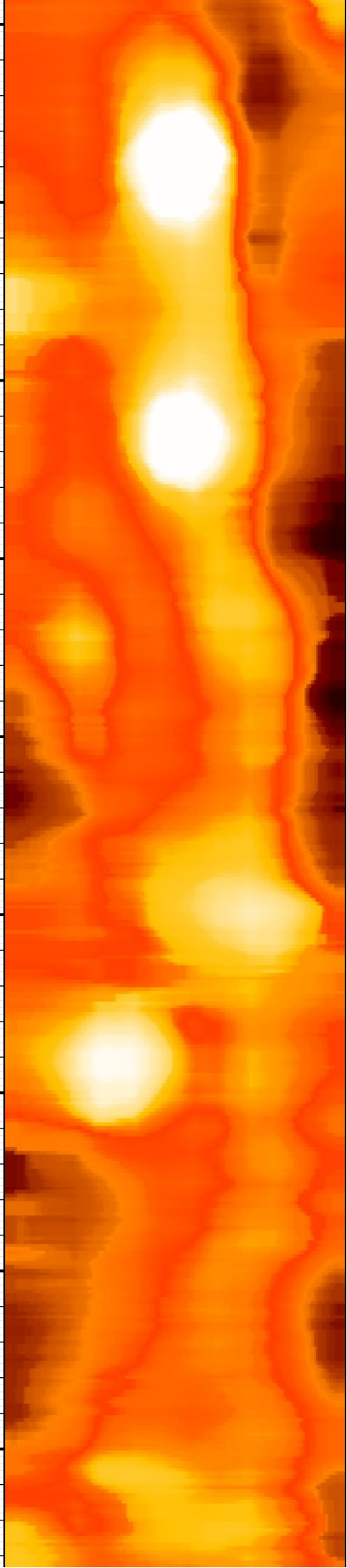
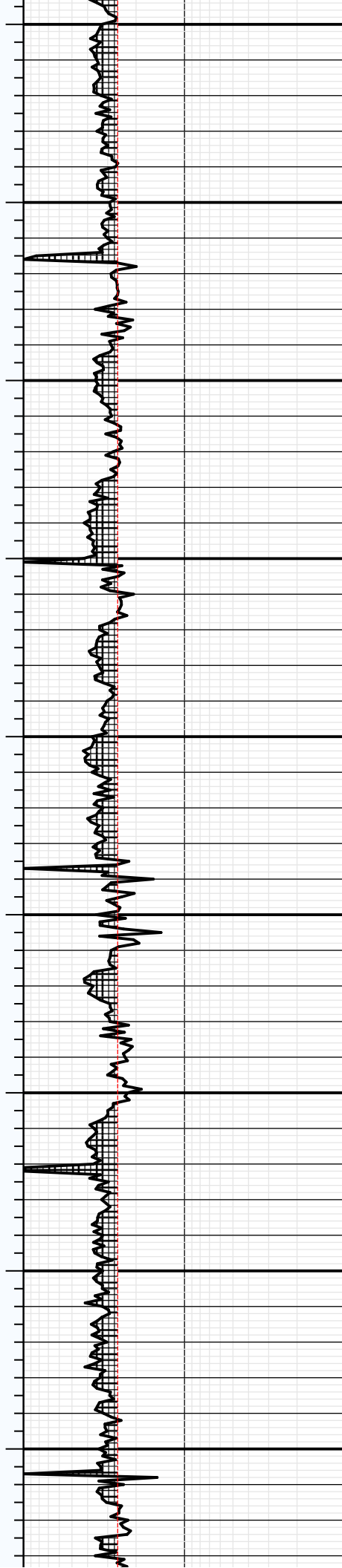
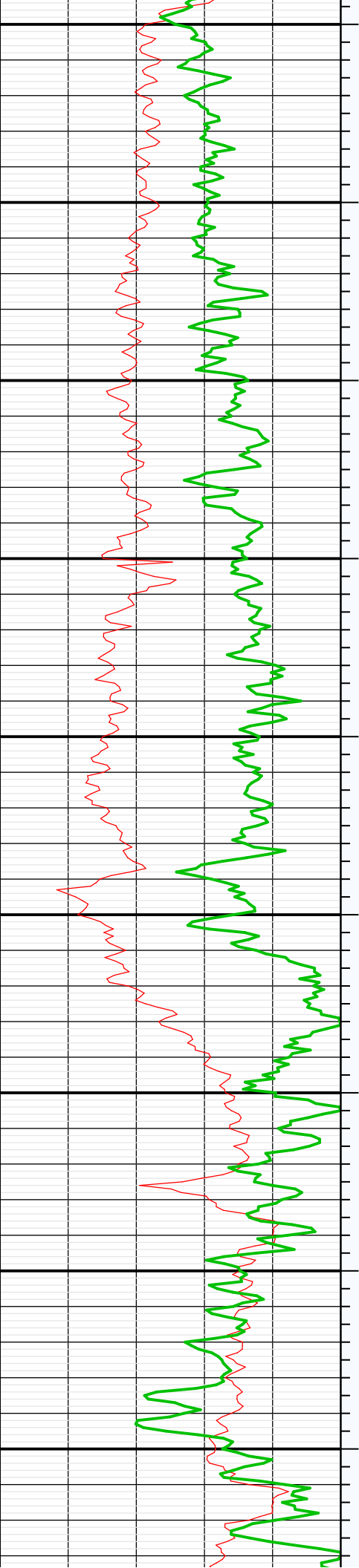

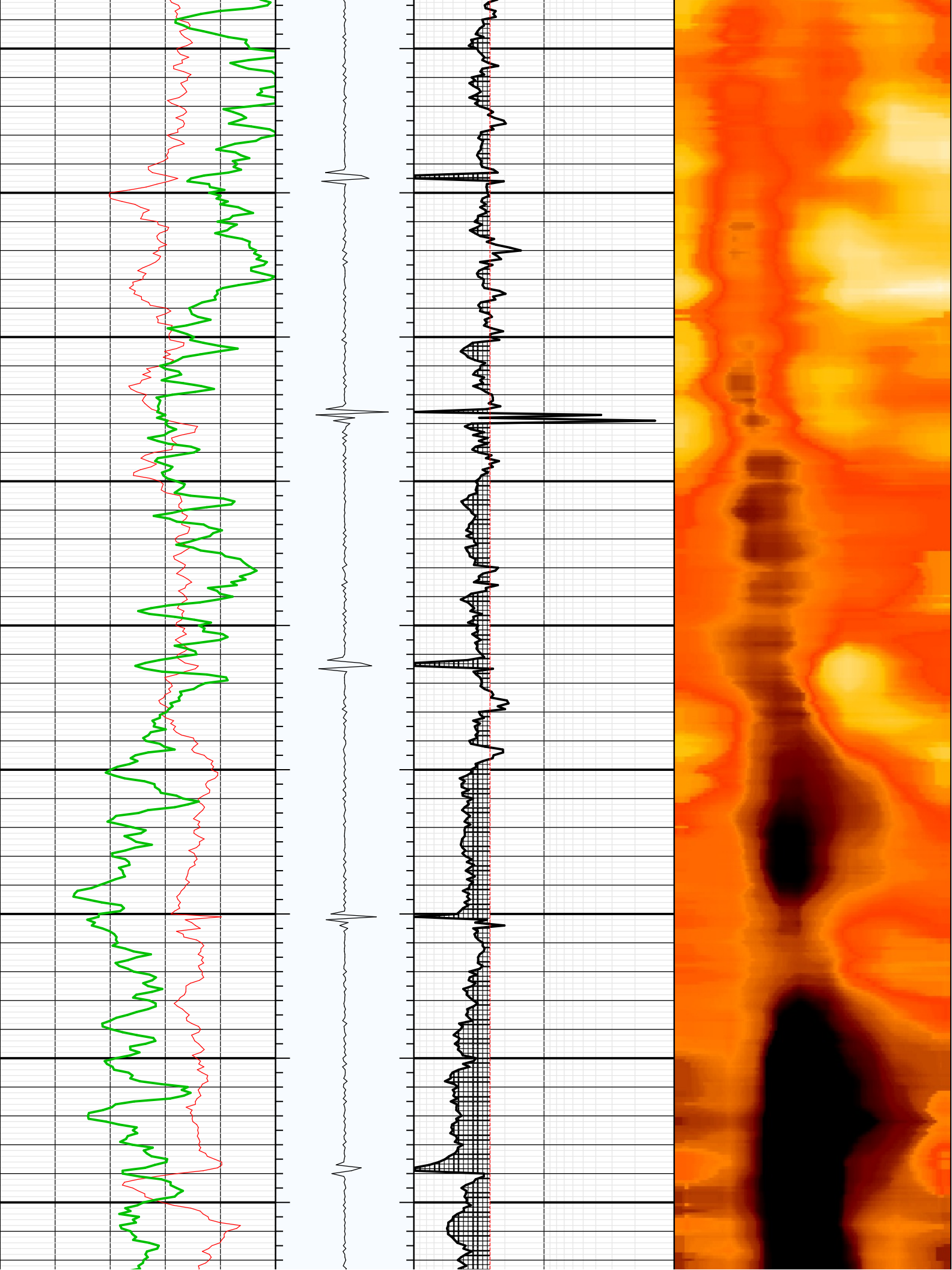

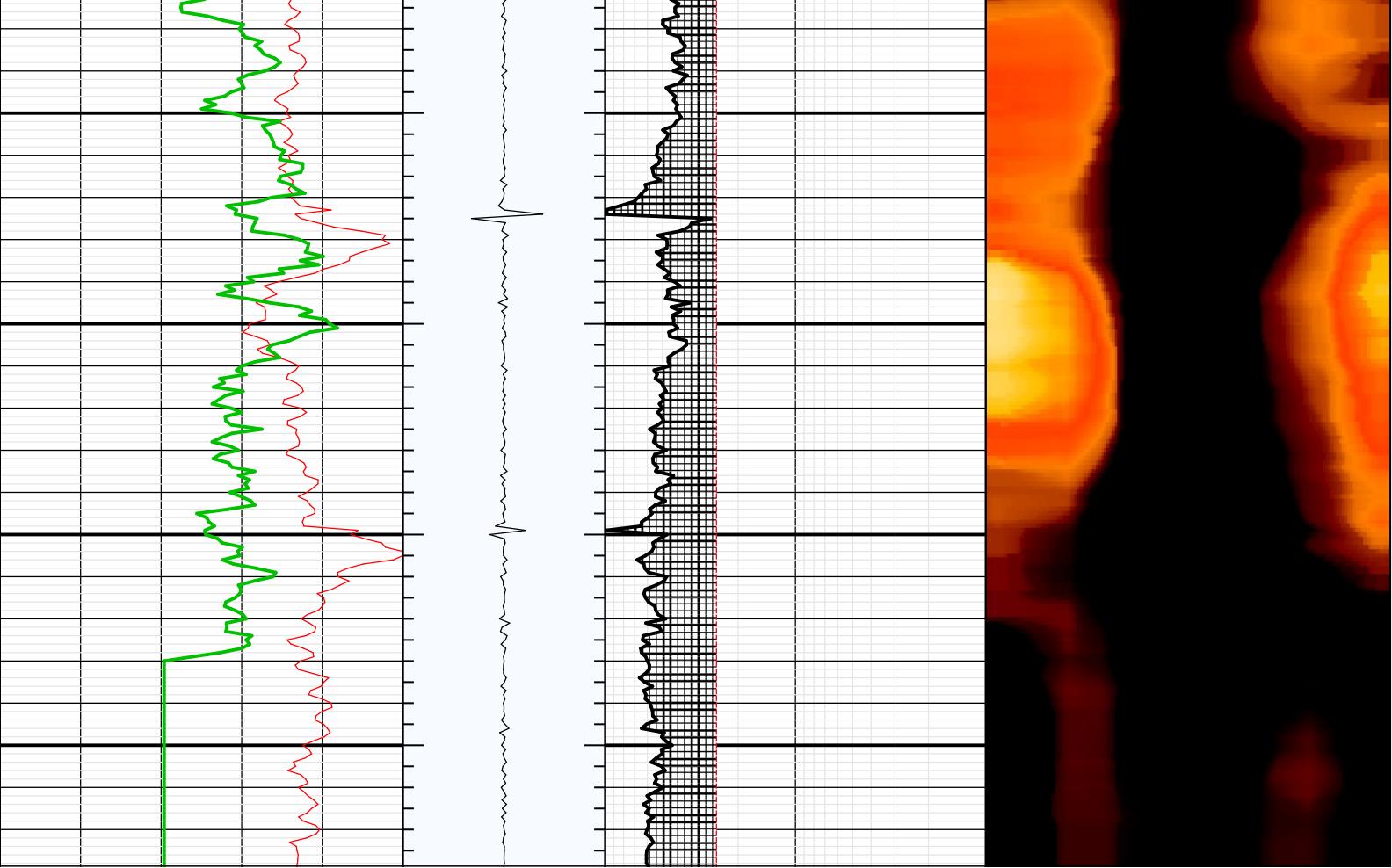

| | | | |
|-------------|----------------|------|--|
| BS | 8.75000 | IN | Bit Size |
| CASG | P-110 | | Casing Grade |
| CDIA | 7.00000 | IN | Casing Outer Diameter |
| CSID | 6.27600 | IN | Casing Inner Diameter |
| CSIZ | 7.00000 | IN | Current Casing Size |
| CWEI | 26.00000 | LB/F | Casing Weight |
| DFD | 8.40000 | LB/G | Drilling Fluid Density |
| DFVL | 190.00000 | US/F | Default Fluid Velocity |
| DO | 3.00000 | F | Depth Offset for Playback |
| DOT | 2.87400 | IN | Diameter of Transducer Sensor |
| EMXV | 70 | V | EMEX Voltage |
| FDII | 0.00000 | F | FPM Data Interpolation Interval |
| FSOD | 0_OFF | | Fluid Slowness Fits Casing Outer Diameter |
| LOGMODE | MEASURED_DEPTH | | Depth Logging Mode |
| PP | RECOMPUTE | | Playback Processing |
| STEP | -0.5 | F | STEP |
| THDH | 130.00000 | | Maximum Search Thickness (percentage of nominal) |
| THDL | 70.00000 | | Minimum Search Thickness (percentage of nominal) |
| THDP | FUNDAMENTAL | | Thickness Detection Policy |
| THNO | 0.36200 | IN | Nominal Thickness of Casing |
| TMUC | BRI | | Type of Mud |
| U-USIT_DT3P | C | | Decimated Tcube Policy |
| UPAT | 375K | | Emission Pattern |
| USUB | 7INC | | Ultrasonic Subassembly Identifier |
| UWKM | D603010L | | Ultrasonic Working Mode |
| VCAS | 51.40000 | US/F | Ultrasonic Transversal Velocity in Casing |
| WINB | 33.86500 | US | Window Begin Time |
| WINE | 73.86500 | US | Window End Time |
| ZCAS | 46.25000 | MRAY | Acoustic Impedance of Casing |
| ZINI | -1.00000 | MRAY | Initial Estimate of Cement Impedance |
| ZMUD | 1.75000 | MRAY | Acoustic Impedance of Mud |
| ZTCM | 2.60000 | MRAY | Acoustic Impedance Threshold for Cement |
| ZTGS | 0.30000 | MRAY | Acoustic Impedance Threshold for Gas |
| WLEN | 21.70779 | US | T^3 Processing Length |

Repeat Pass

Company: Noble Energy Inc
Well: Cecil Farms PC I06-68-1HN
Field: Wattenberg

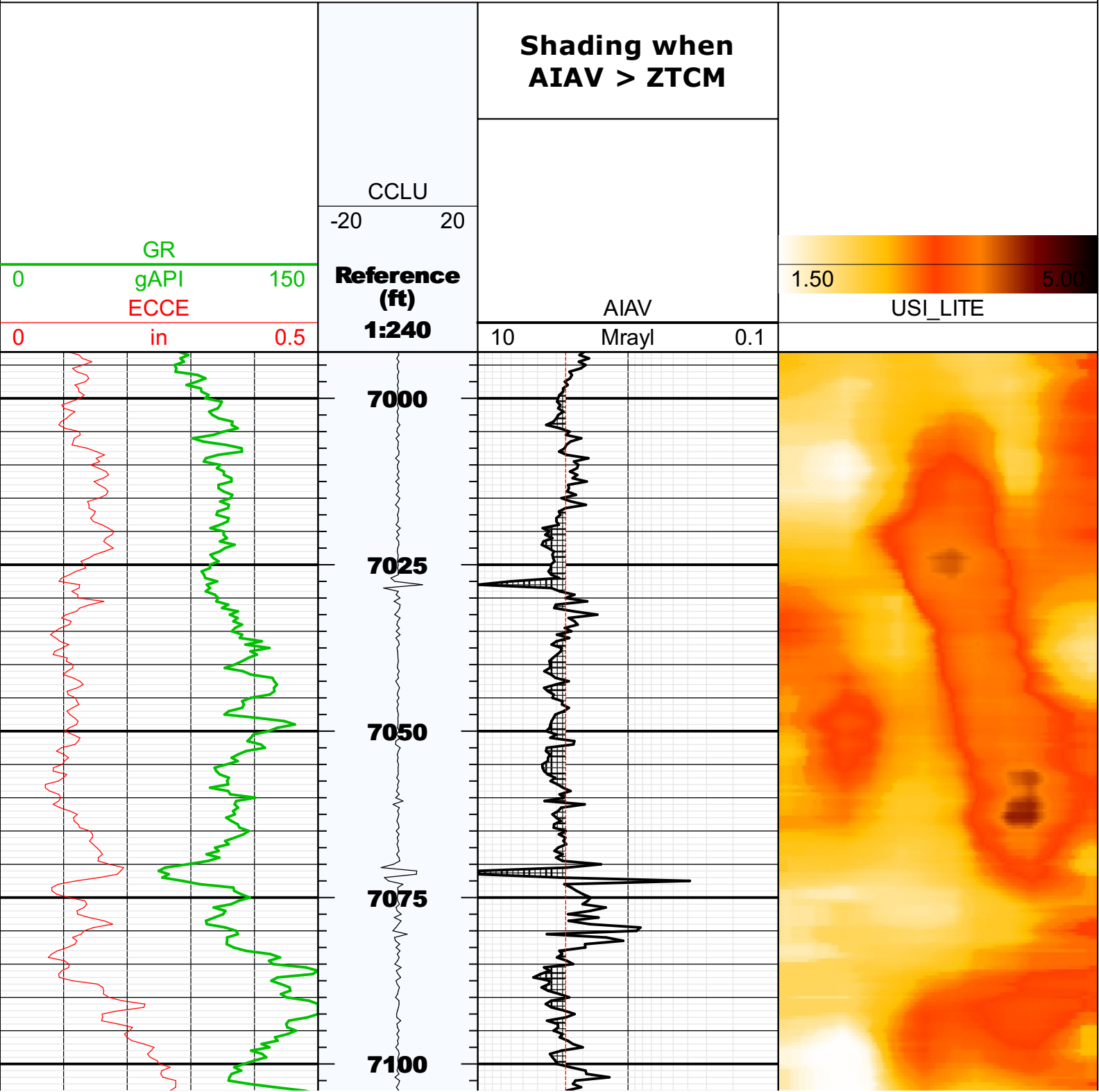

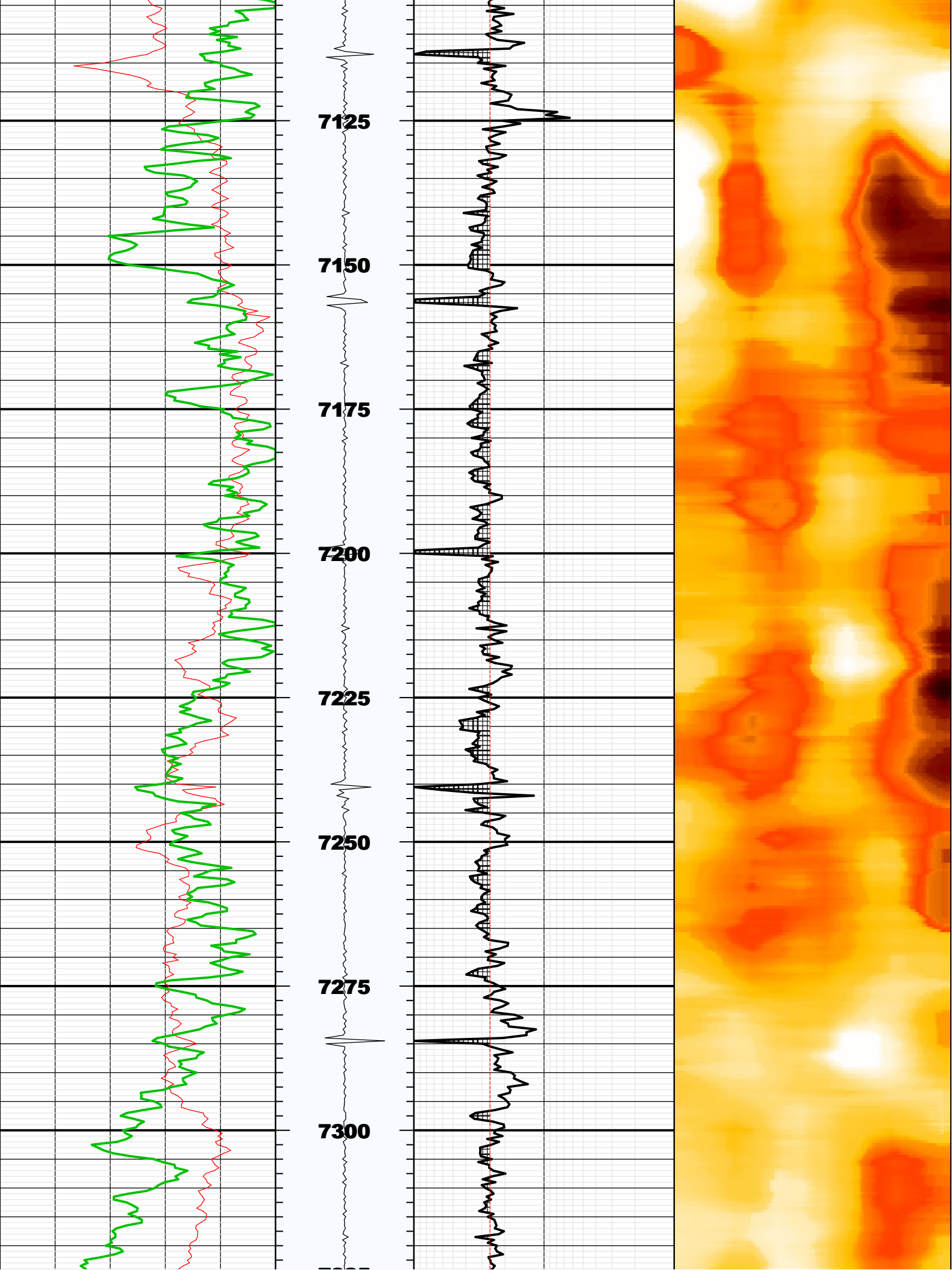

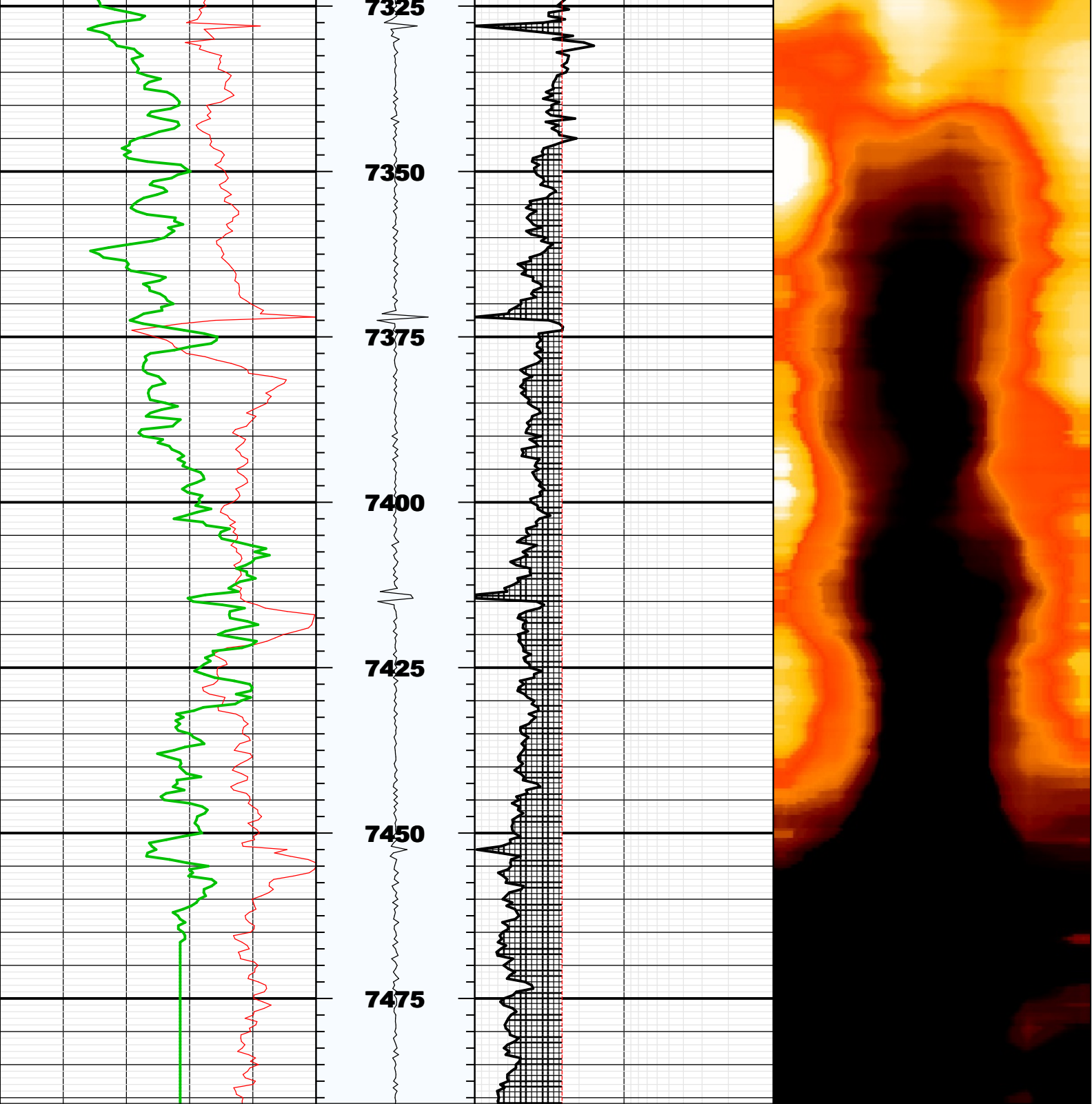

Fluid Properties Used for Main Pass

