

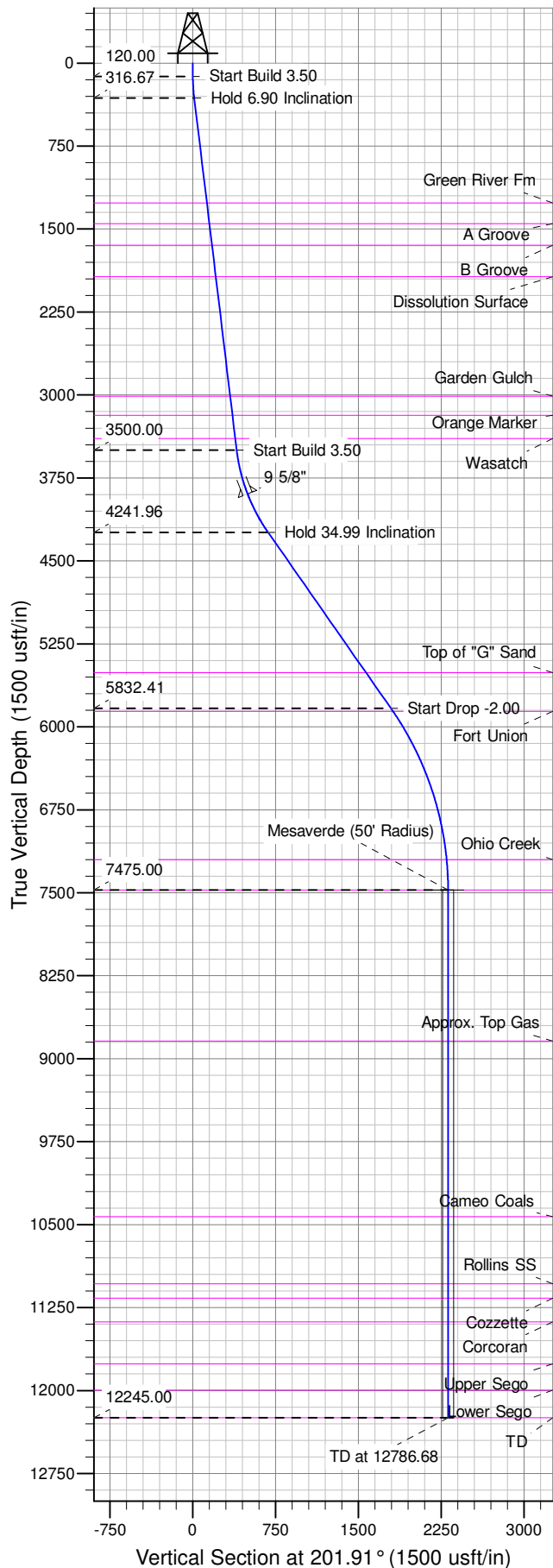

Well Name: RGU 14-26-198
Surface Location: RGU 22-26-198
North American Datum 1983 , US State Plane 1983 , Colorado Central Zone
Ground Elevation: 6669.00
+N/-S +E/-W Northing Easting Latitude Longitude Slot
0.00 0.00 1778593.70 2196950.10 39.93630 -108.36406 A01
KELLY BUSHING @ 6690.00usft (Cyclone 29 (21' RKB) kjs)

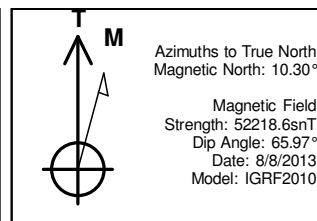

ANNOTATIONS									
TVD	MD	Inc	Azi	+N/-S	+E/-W	Vsect	Departure	Annotation	
120.00	120.00	0.00	0.00	0.00	0.00	0.00	0.00	Start Build 3.50	
316.67	317.14	6.90	201.91	-11.00	-4.42	11.86	11.86	Hold 6.90 Inclination	
3500.00	3523.70	6.90	201.91	-368.40	-148.17	397.08	397.08	Start Build 3.50	
4241.96	4326.15	34.99	201.91	-631.86	-254.13	681.04	681.04	Hold 34.99 Inclination	
5832.41	6267.39	34.99	201.91	-1664.52	-669.44	1794.10	1794.10	Start Drop -2.00	
7475.00	8016.68	0.00	0.00	-2144.82	-862.61	2311.78	2311.78	Mesaverde	
12245.00	12786.68	0.00	0.00	-2144.82	-862.61	2311.78	2311.78	TD at 12786.68	

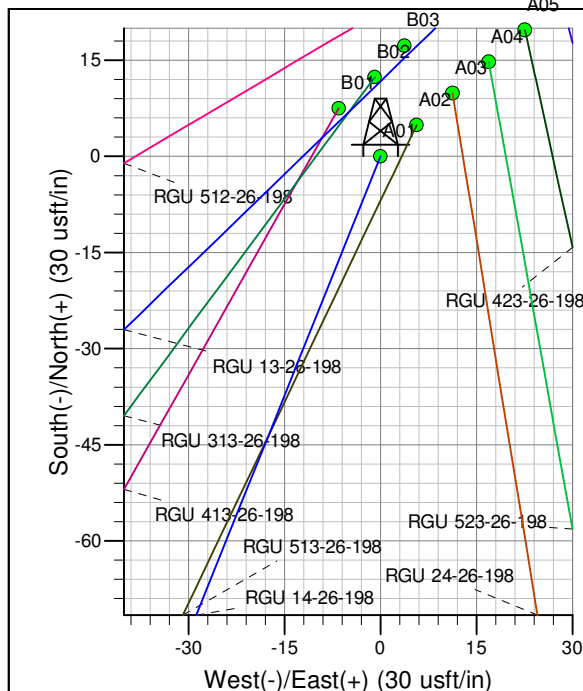
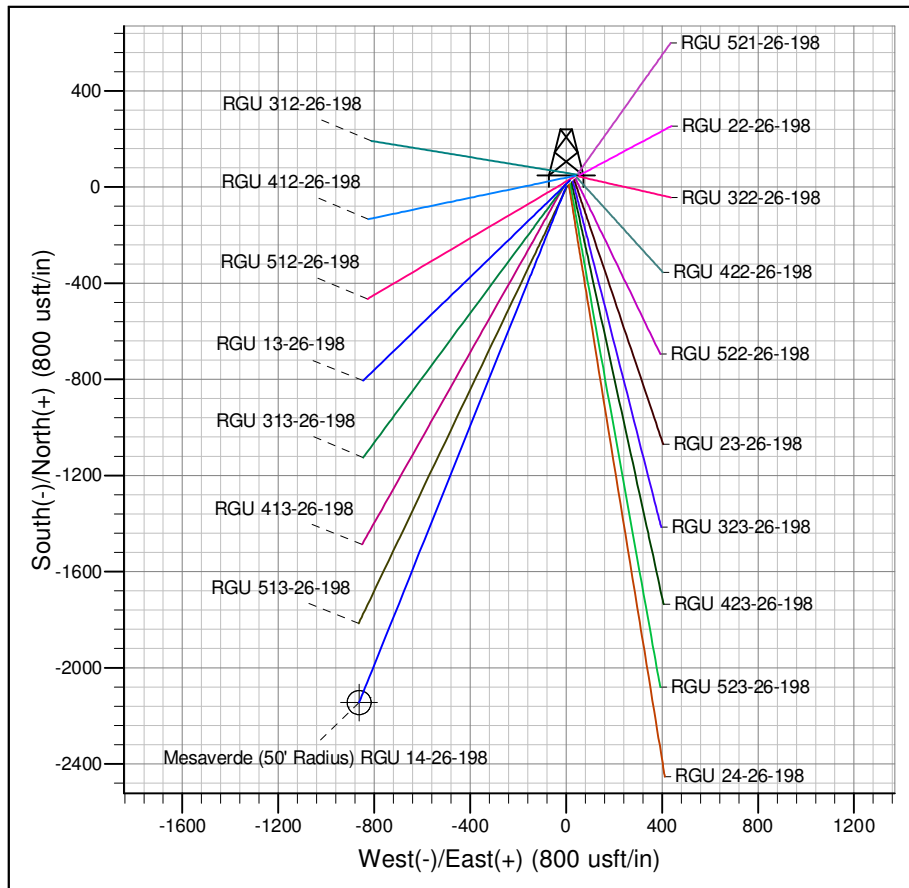

Project: RG 26-01S-098W
Site: RGU 22-26-198
Well: RGU 14-26-198
Design #2 24Feb14 kjs