



Remarks

ANADARKO PETROLEUM CORP. PRODUCTION AFE# 2085765

SCIENTIFIC DRILLING INTERNATIONAL JOB# 131367

ALL REFERENCES IN THE DEPTH TRACK ARE AT BIT DEPTH.

ALL DATA IS MEMORY DATA UNLESS STATED OTHERWISE.

FLAT AVERAGE FILTER OF 1.00 FT APPLIED TO GAMMA RAY CURVE

FLAT AVERAGE FILTER OF 1.00 FT APPLIED TO RATE OF PENETRATION CURVE

FLAT AVERAGE FILTER OF 1.00 FT APPLIED TO TOOL TEMPERATURE CURVE

RUN # 1: MWD / GAMMA RAY LOGGING RUN

SENSORS S/N: PULSER = 128-042 / CONT = 603 / MWD EYE = 298 / GAMMA RAY =1076

BIT TO SENSOR OFFSETS: SURVEY = 62.75 FT. / GAMMA RAY = 53.50 FT.

RUN # 2: MWD / GAMMA RAY LOGGING RUN

SENSORS S/N: PULSER = 078-029 / CONT = 819 / MWD EYE = 826 / GAMMA RAY =1101

BIT TO SENSOR OFFSETS: SURVEY = 59.9 FT. / GAMMA RAY = 48.65 FT.

SURVEY WELL NOTES:

SURVEYS FROM 0.0 FT. TO 1268 FT. WERE ACQUIRED BY MS GYRO MWD.

SURVEYS FROM 1268 FT. TO XXXXX FT. WERE ACQUIRED BY SCIENTIFIC DRILLING INTERNATIONAL MWD.

MNEMONICS LIST:

GR = GAMMA RAY

ROP = RATE OF PENETRATION

T-TEMP = TOOL TEMPERATURE

All interpretations are opinions based on inferences from electrical or other measurements and we cannot, and do not guarantee the accuracy or correctness of any interpretations, and we shall not, except in the case of gross or willful negligence on our part, be liable or responsible for any loss, costs, damages or expenses incurred or sustained by anyone resulting from any interpretation made by any of our officers, agents or employees. These interpretations are also subject to our general terms and conditions as set out in our current price schedule.

ANADARKO PETROLEUM CORP.  
NRC 3C-8HZ  
WATTENBERG FIELD  
WELD COUNTY, COLORADO  
05-123-38945

Gamma Ray (GR)

0Unit = aapi150

MEASURED DEPTH  
1:240 (ft)

Rate of Penetration (ROP)

600Unit = ft/hr0

Tool Temperature (T-TEMP)

100Unit = °F300

Comments

1250



S: 13 MD: 1363.00 ft  
Inc: 1.61 deg Az:  
186.81 deg TVD:  
1362.95 ft

S: 14 MD: 1455.00 ft  
Inc: 3.21 deg Az:  
182.15 deg TVD:  
1454.87 ft

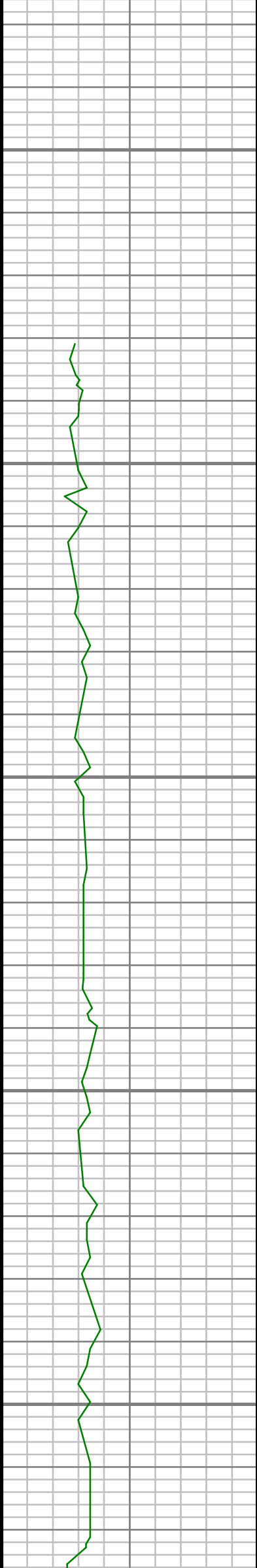

1550

1600

1650

1700

1750

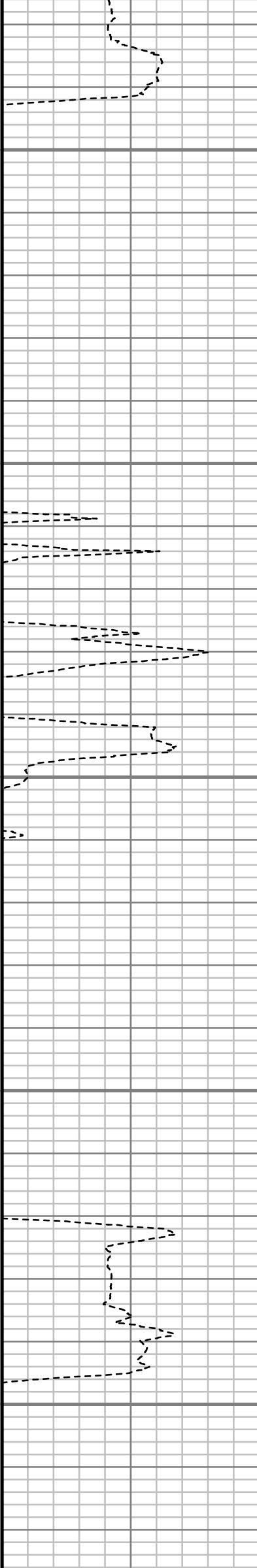

S: 15 MD: 1564.00 ft  
Inc: 5.17 deg Az:  
188.13 deg TVD:  
1563.57 ft

S: 16 MD: 1656.00 ft  
Inc: 6.13 deg Az:  
188.73 deg TVD:  
1655.13 ft

S: 17 MD: 1747.00 ft  
Inc: 6.98 deg Az:  
183.85 deg TVD:  
1745.53 ft

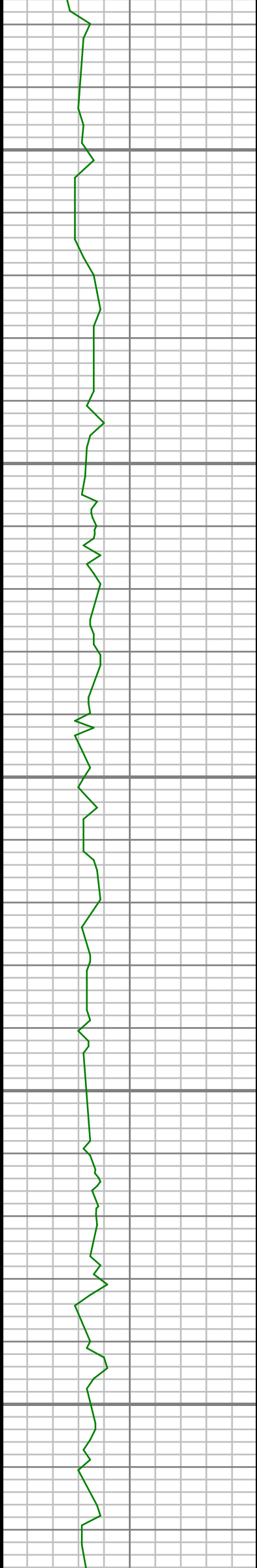

1800

1850

1900

1950

2000

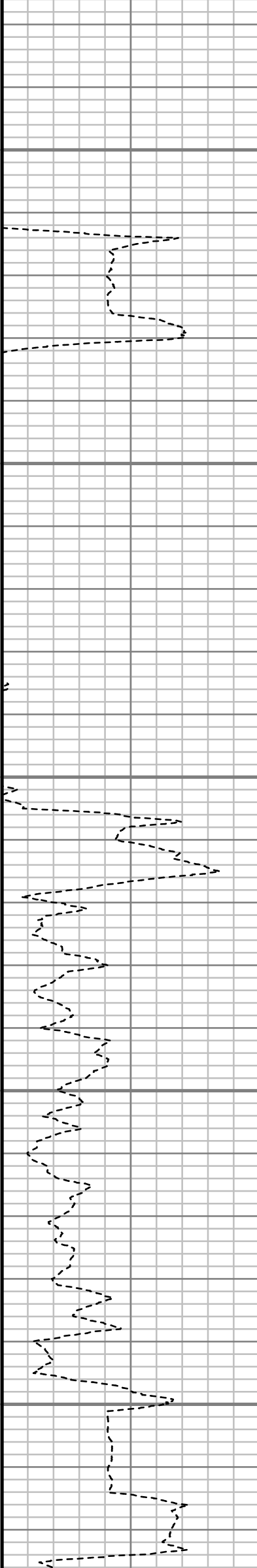

S: 18 MD: 1839.00 ft  
Inc: 7.42 deg Az:  
179.87 deg TVD:  
1836.81 ft

S: 19 MD: 1930.00 ft  
Inc: 6.75 deg Az:  
177.82 deg TVD:  
1927.11 ft

S: 20 MD: 2023.00 ft

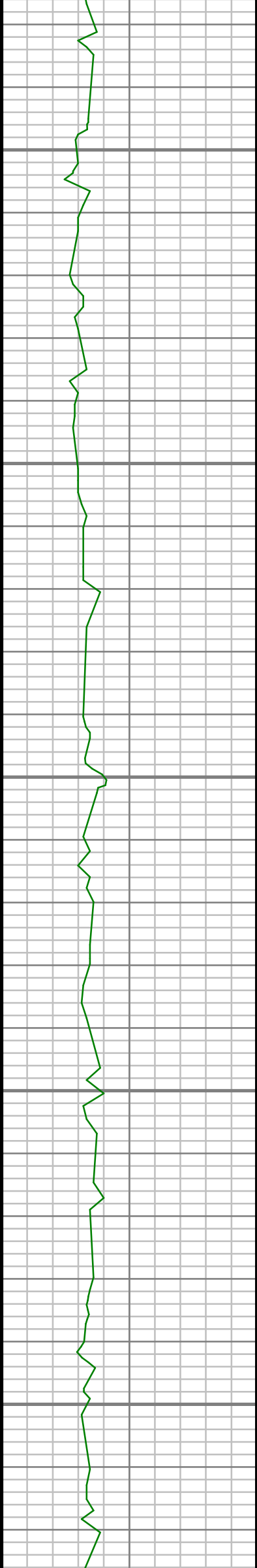

2050

2100

2150

2200

2250

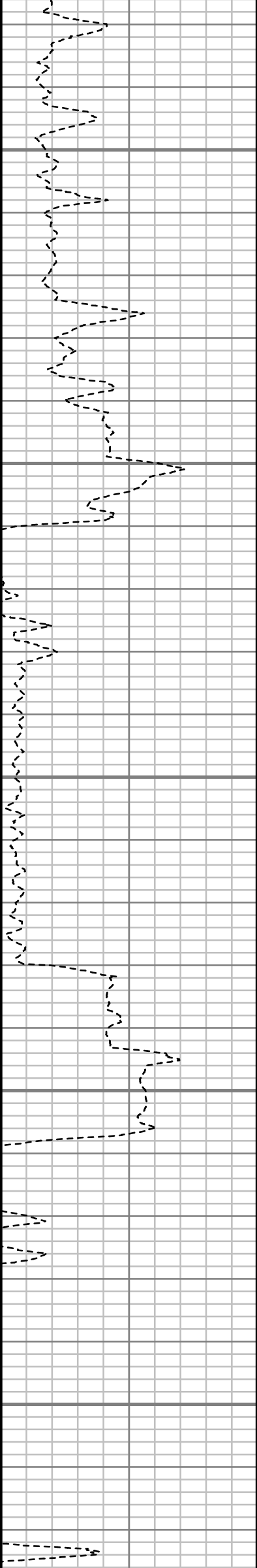

Inc: 6.19 deg Az:  
180.73 deg TVD:  
2019.52 ft

S: 21 MD: 2114.00 ft  
Inc: 6.67 deg Az:  
187.47 deg TVD:  
2109.95 ft

S: 22 MD: 2206.00 ft  
Inc: 7.49 deg Az:  
193.15 deg TVD:  
2201.25 ft

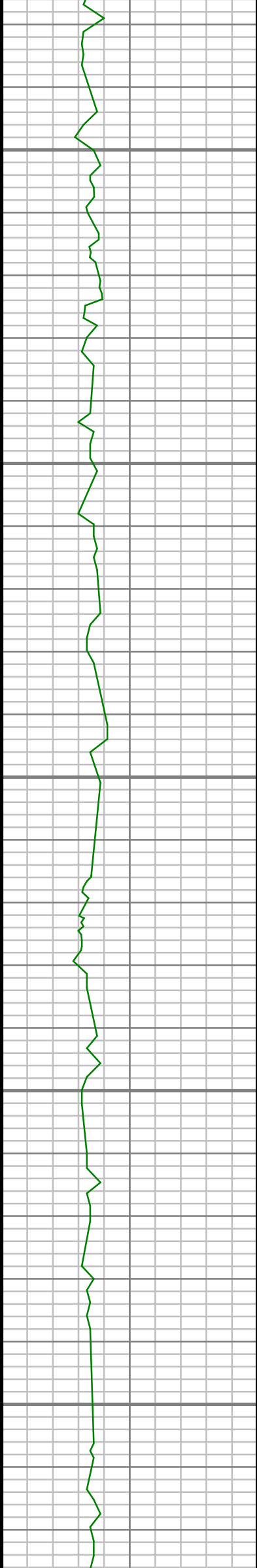

2300

2350

2400

2450

2500

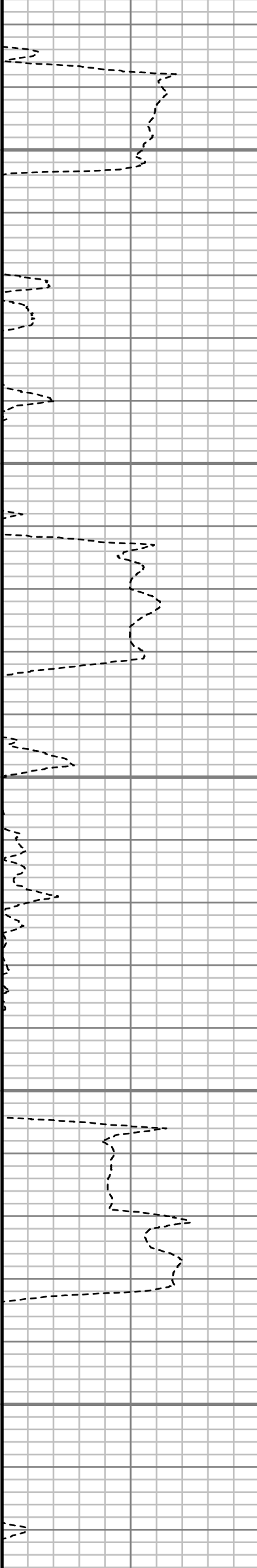

S: 23 MD: 2298.00 ft  
Inc: 8.91 deg Az:  
192.49 deg TVD:  
2292.30 ft

S: 24 MD: 2389.00 ft  
Inc: 9.84 deg Az:  
187.82 deg TVD:  
2382.09 ft

S: 25 MD: 2480.00 ft  
Inc: 10.84 deg Az:  
184.79 deg TVD:  
2471.61 ft

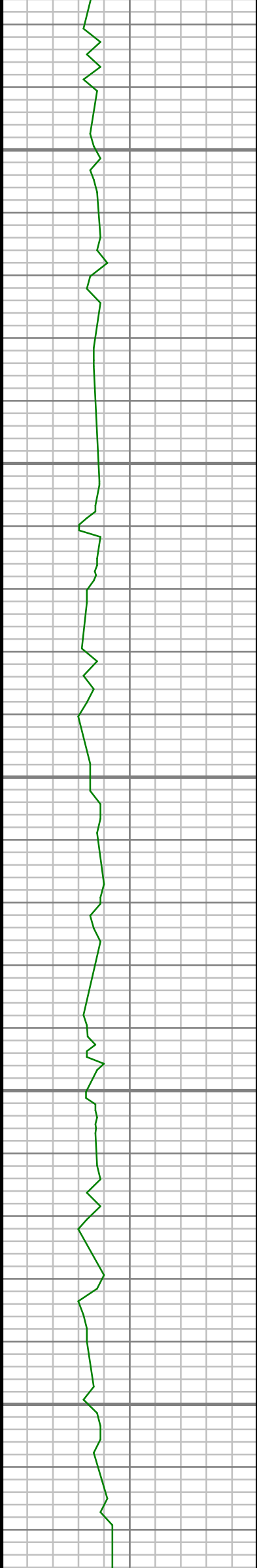

2550

2600

2650

2700

2750

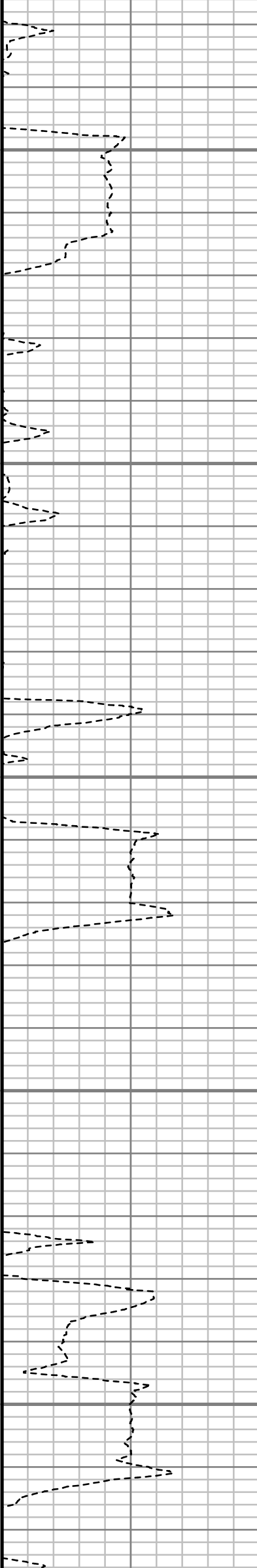

S: 26 MD: 2572.00 ft  
Inc: 9.91 deg Az:  
183.76 deg TVD:  
2562.11 ft

S: 27 MD: 2756.00 ft  
Inc: 10.89 deg Az:  
177.43 deg TVD:  
2743.09 ft



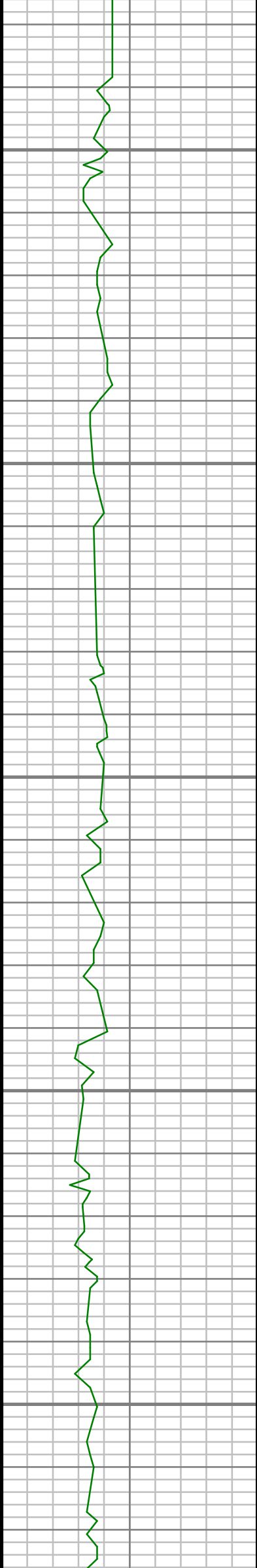

2800

2850

2900

2950

3000

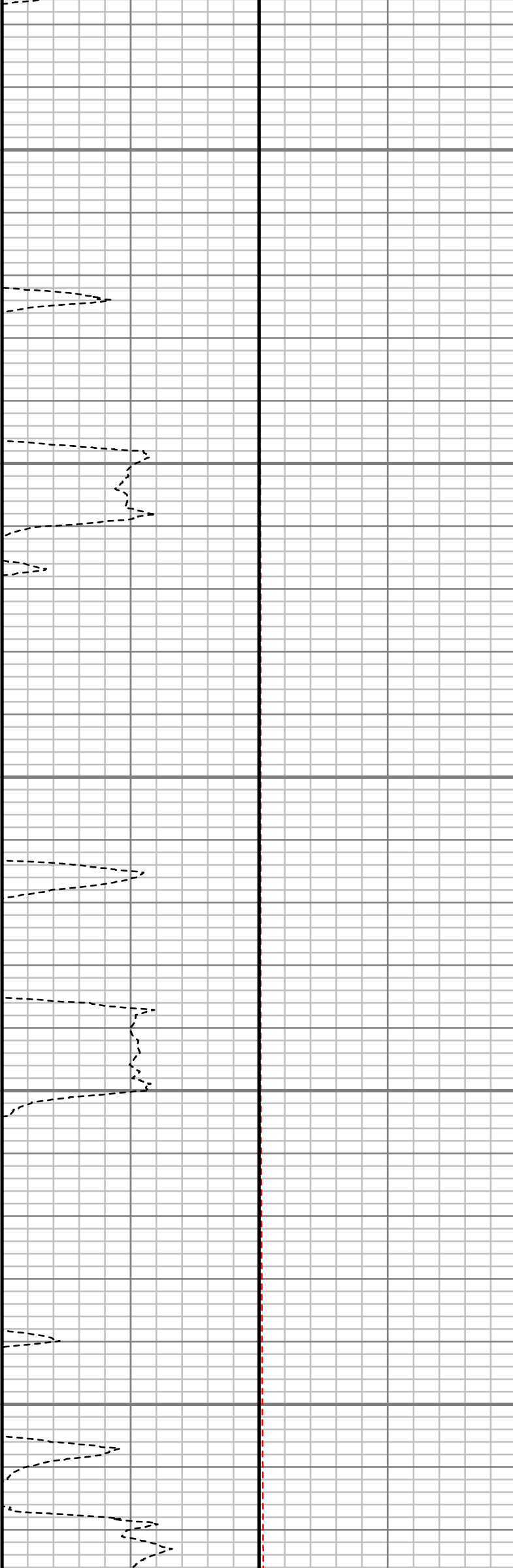

S: 28 MD: 2848.00 ft  
Inc: 10.18 deg Az:  
179.63 deg TVD:  
2833.54 ft

S: 29 MD: 2940.00 ft  
Inc: 10.35 deg Az:  
181.31 deg TVD:  
2924.07 ft

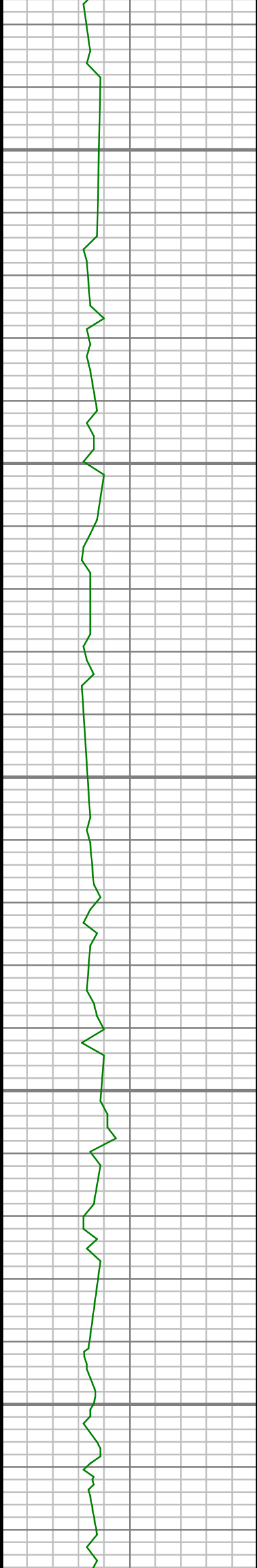

3050

3100

3150

3200

3250

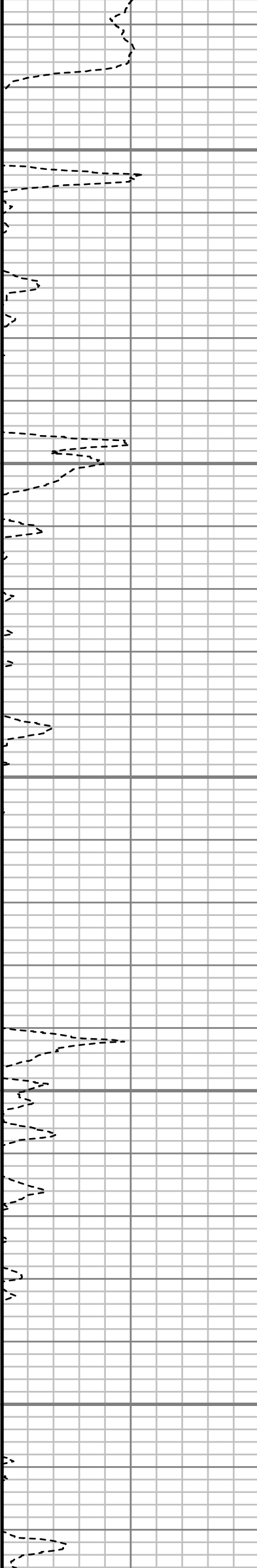

S: 30 MD: 3032.00 ft  
Inc: 12.15 deg Az:  
186.77 deg TVD:  
3014.30 ft

S: 31 MD: 3124.00 ft  
Inc: 11.40 deg Az:  
189.89 deg TVD:  
3104.36 ft

S: 32 MD: 3215.00 ft  
Inc: 9.59 deg Az:  
193.58 deg TVD:  
3193.84 ft

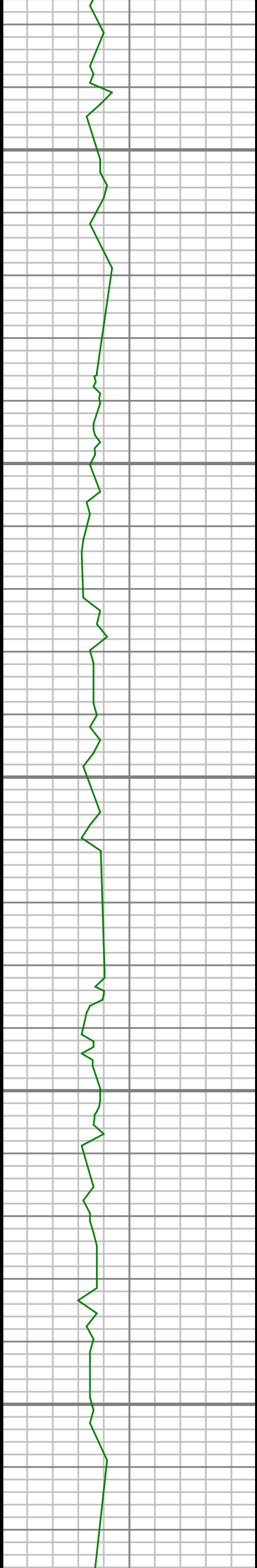

3300

3350

3400

3450

3500

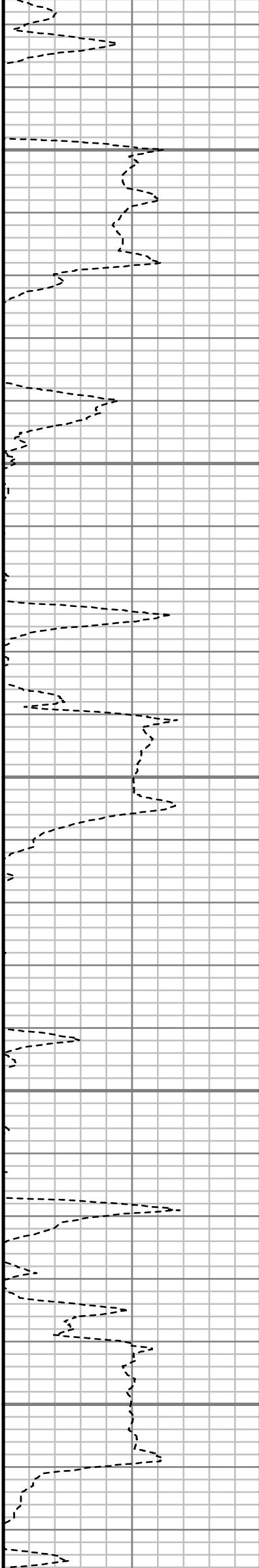

S: 33 MD: 3402.00 ft  
Inc: 9.69 deg Az:  
188.66 deg TVD:  
3378.20 ft

S: 34 MD: 3496.00 ft  
Inc: 11.03 deg Az:  
191.15 deg TVD:  
3470.67 ft

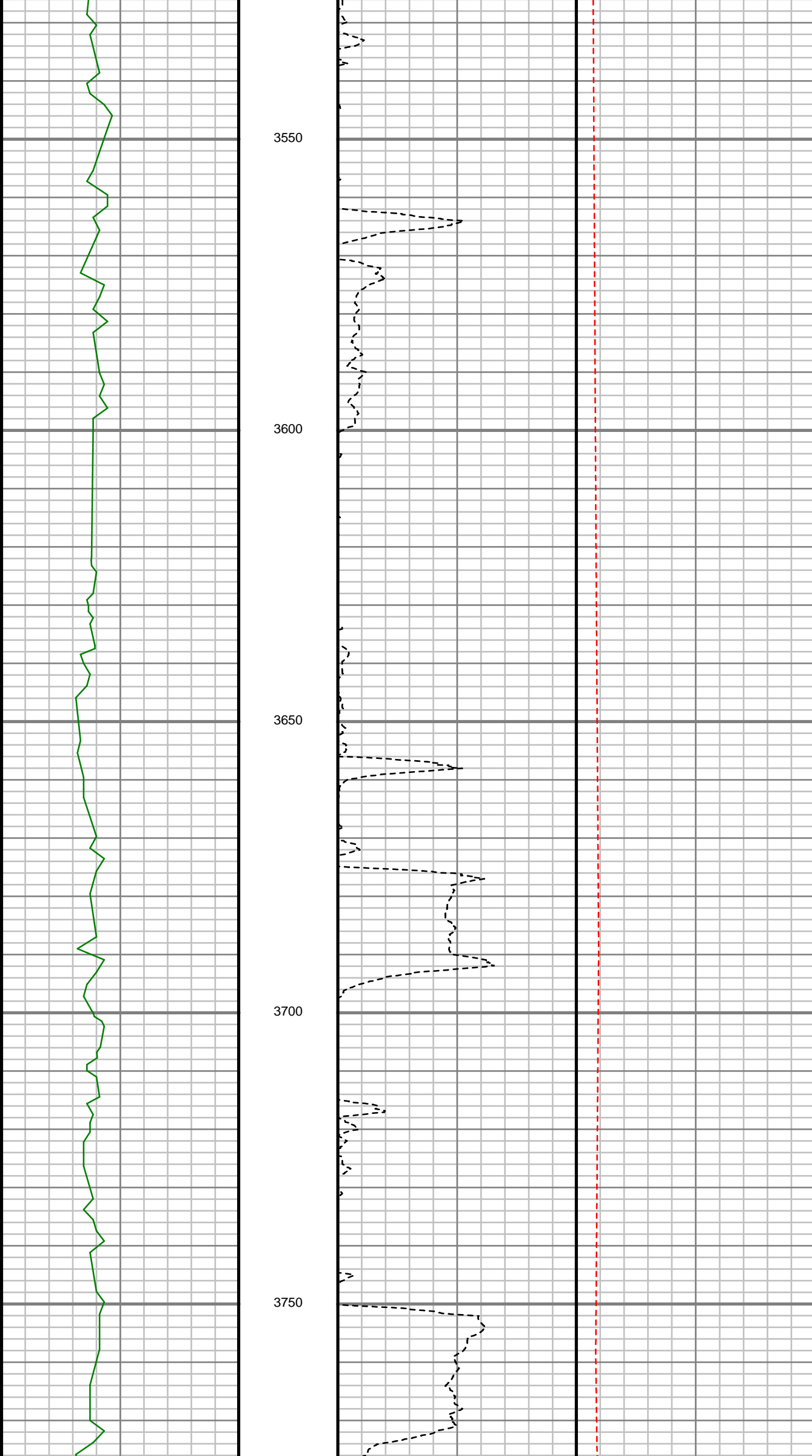

S: 35 MD: 3590.00 ft  
Inc: 9.97 deg Az:  
191.56 deg TVD:  
3563.09 ft

S: 36 MD: 3684.00 ft  
Inc: 8.96 deg Az:  
180.41 deg TVD:  
3655.82 ft

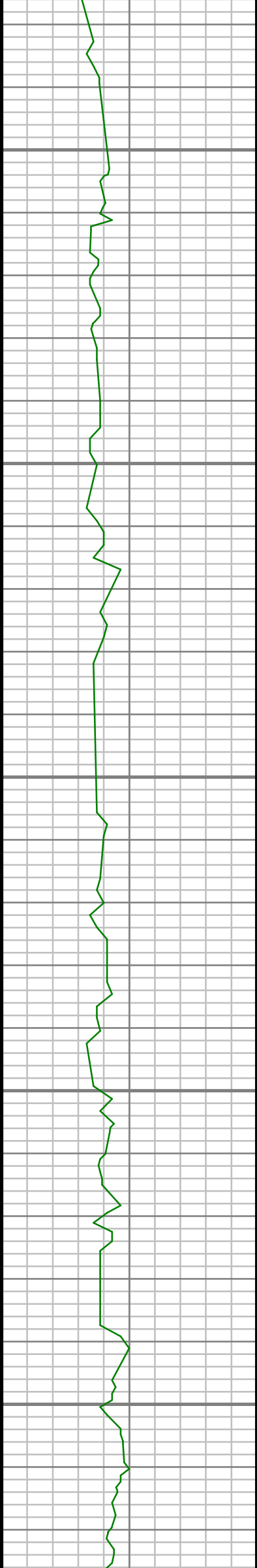

3800

3850

3900

3950

4000

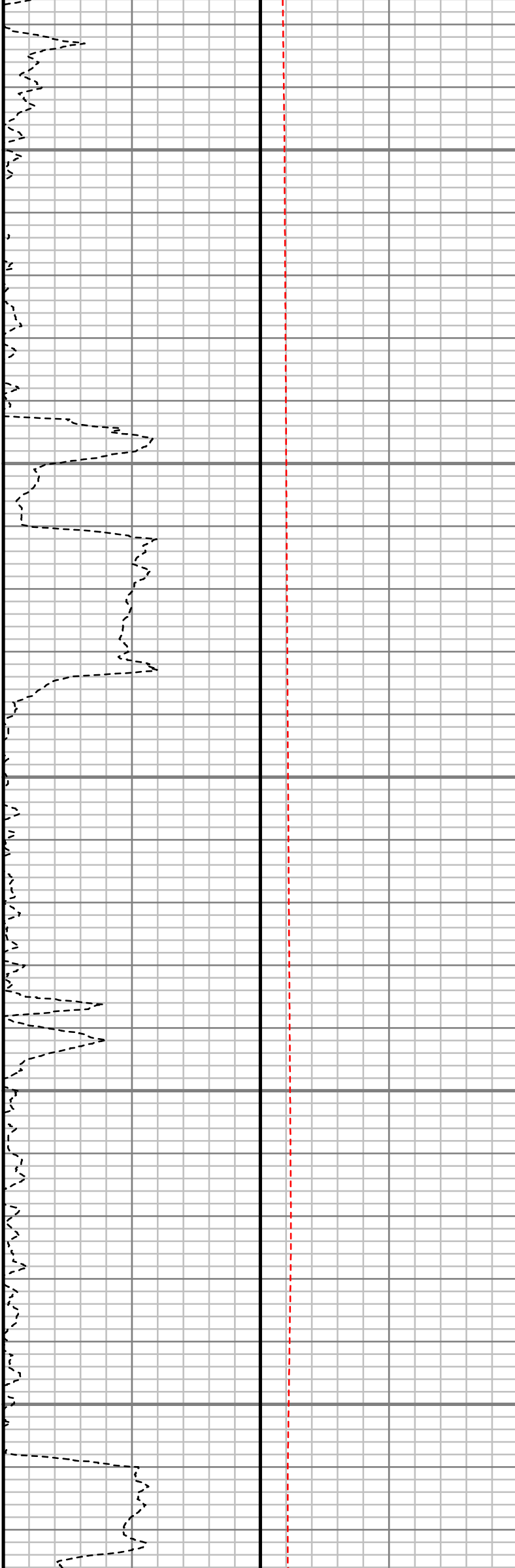

S: 37 MD: 3779.00 ft  
Inc: 10.55 deg Az:  
188.75 deg TVD:  
3749.45 ft

S: 38 MD: 3873.00 ft  
Inc: 11.27 deg Az:  
184.87 deg TVD:  
3841.75 ft

S: 39 MD: 3967.00 ft  
Inc: 9.75 deg Az:  
185.83 deg TVD:  
3934.17 ft

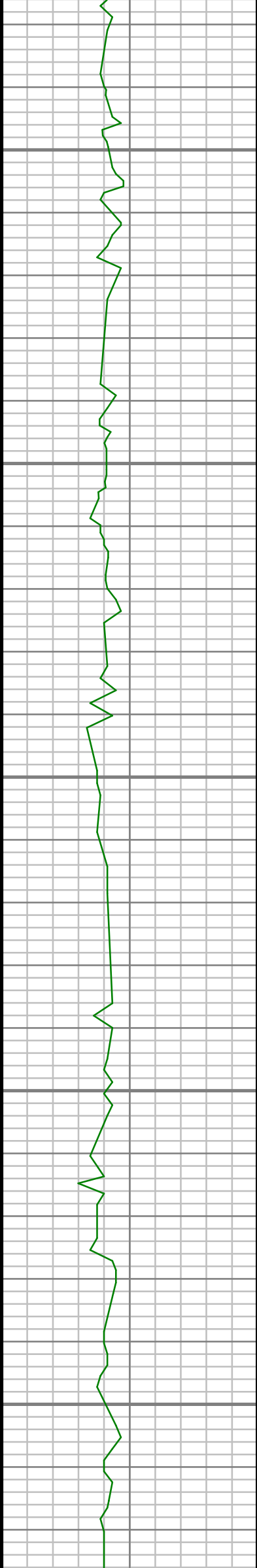

4050

4100

4150

4200

4250



S: 40 MD: 4156.00 ft  
Inc: 13.17 deg Az:  
182.36 deg TVD:  
4119.37 ft

S: 41 MD: 4250.00 ft  
Inc: 12.74 deg Az:  
185.83 deg TVD:  
4210.98 ft

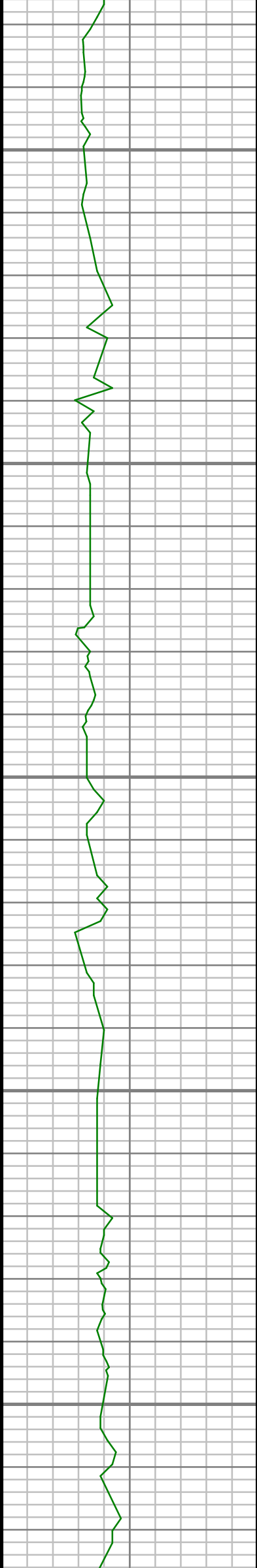

4300

4350

4400

4450

4500

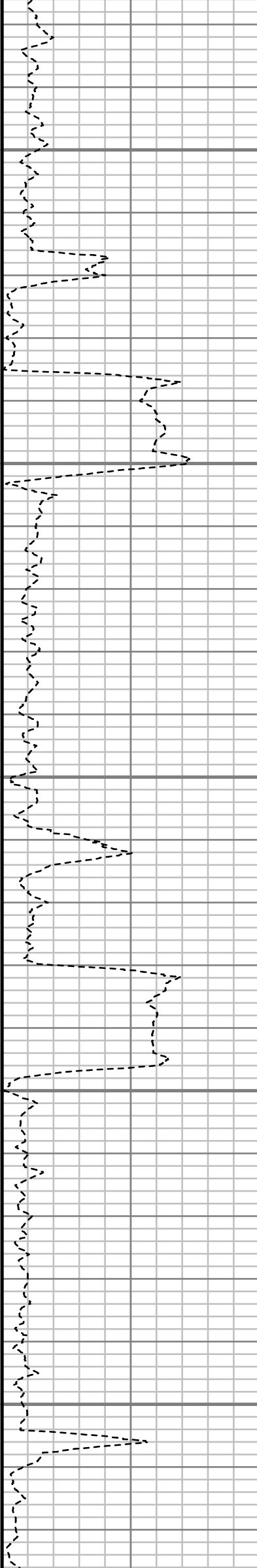

S: 42 MD: 4344.00 ft  
Inc: 12.40 deg Az:  
179.48 deg TVD:  
4302.73 ft

S: 43 MD: 4439.00 ft  
Inc: 14.18 deg Az:  
174.72 deg TVD:  
4395.19 ft

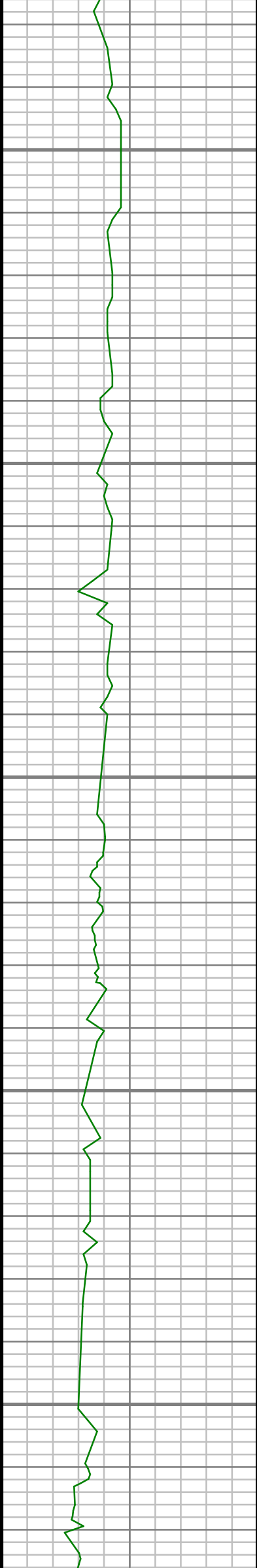

4550

4600

4650

4700

4750

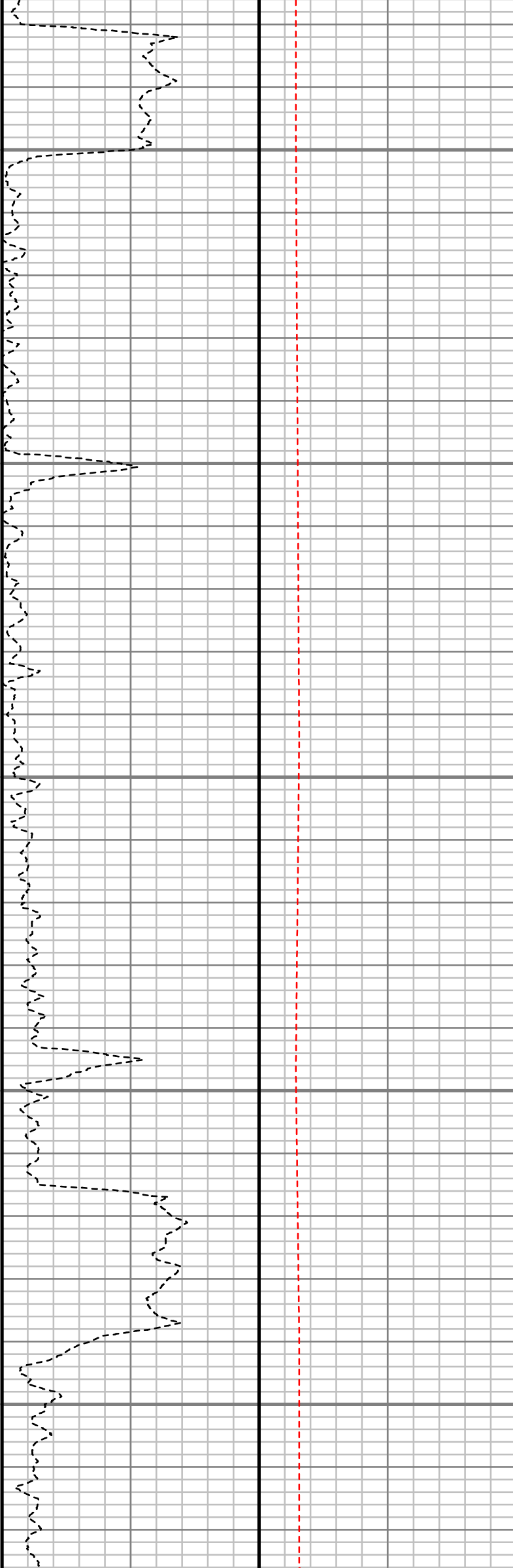

S: 44 MD: 4533.00 ft  
Inc: 13.29 deg Az:  
181.45 deg TVD:  
4486.51 ft

S: 45 MD: 4627.00 ft  
Inc: 10.87 deg Az:  
188.40 deg TVD:  
4578.42 ft



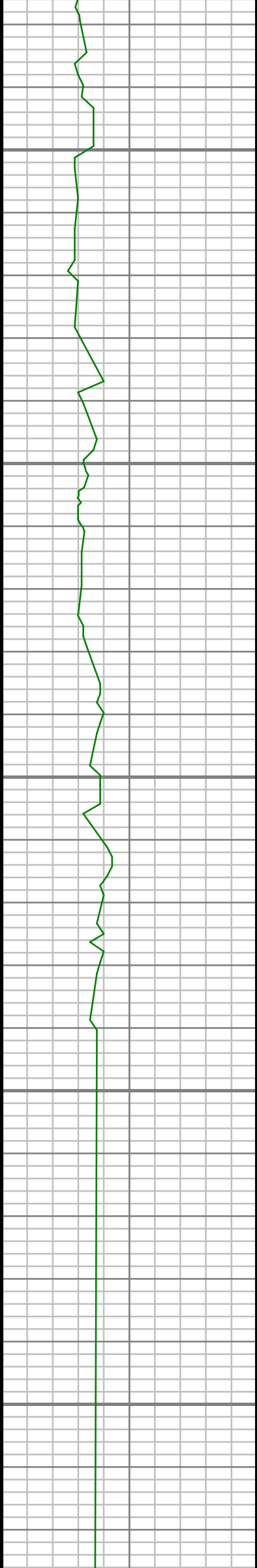

4800

4850

4900

4950

5000

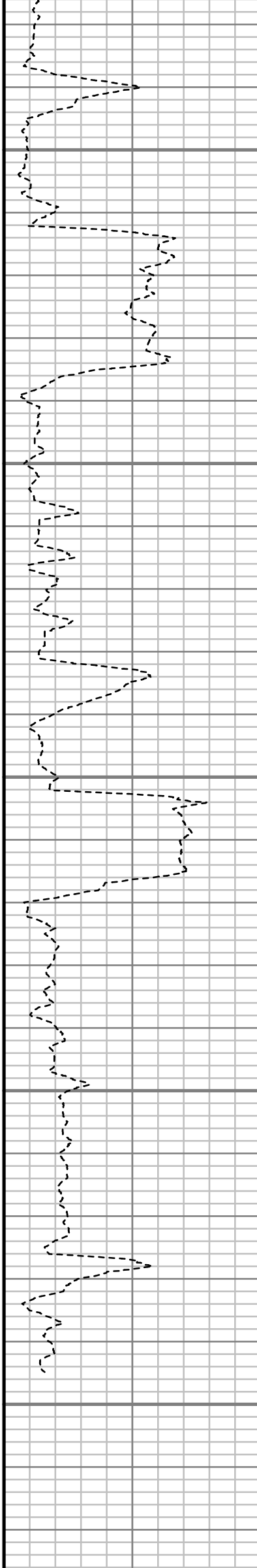

S: 46 MD: 4816.00 ft  
Inc: 12.33 deg Az:  
179.11 deg TVD:  
4763.57 ft

S: 47 MD: 4910.00 ft  
Inc: 14.48 deg Az:  
179.13 deg TVD:  
4855.00 ft

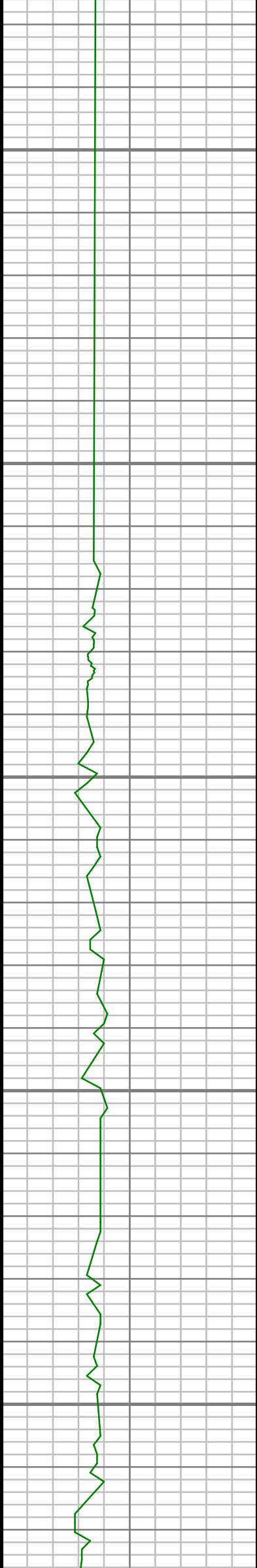

5050

5100

5150

5200

5250

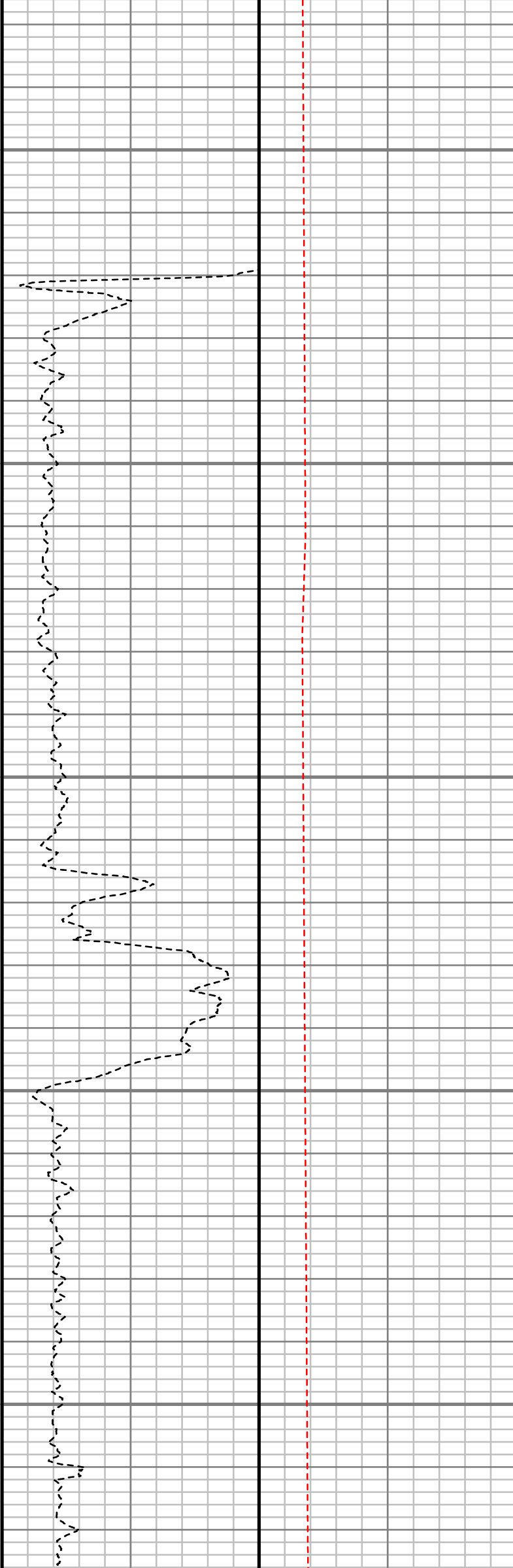

S: 48 MD: 5099.00 ft  
Inc: 11.05 deg Az:  
181.40 deg TVD:  
5039.31 ft

S: 49 MD: 5194.00 ft  
Inc: 10.41 deg Az:  
185.59 deg TVD:  
5132.65 ft

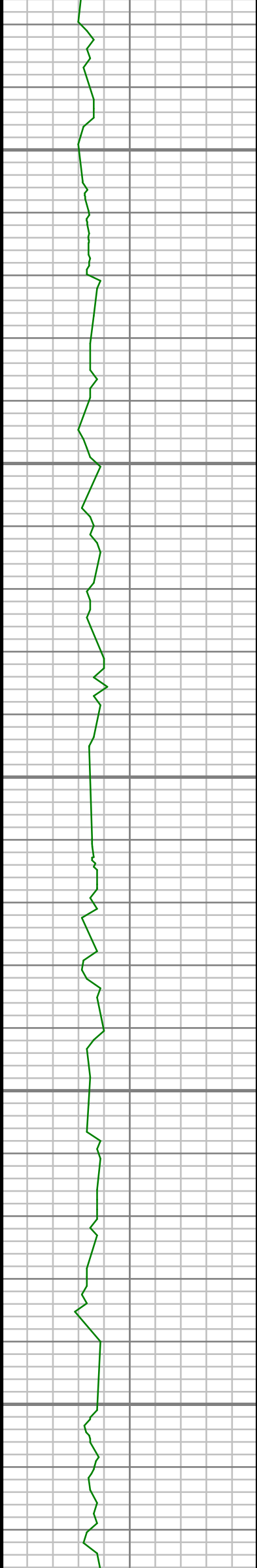

5300

5350

5400

5450

5500

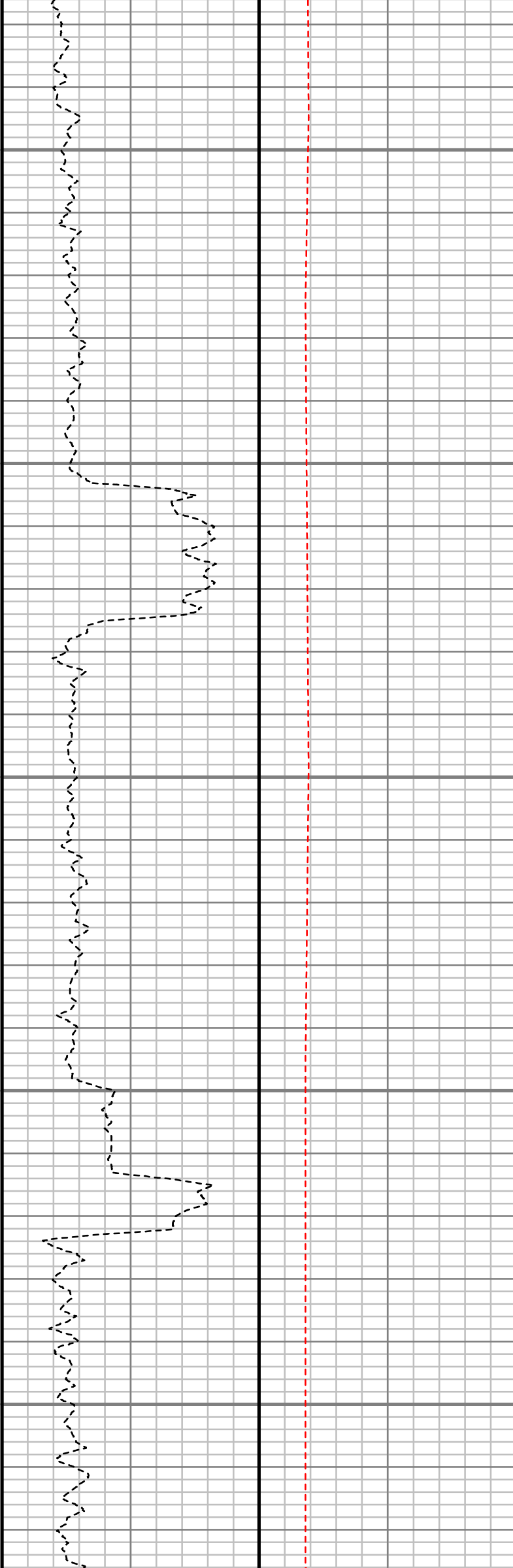

S: 50 MD: 5288.00 ft  
Inc: 9.47 deg Az:  
185.08 deg TVD:  
5225.23 ft

S: 51 MD: 5382.00 ft  
Inc: 10.41 deg Az:  
182.04 deg TVD:  
5317.82 ft

S: 52 MD: 5477.00 ft  
Inc: 9.80 deg Az:  
184.96 deg TVD:  
5411.35 ft

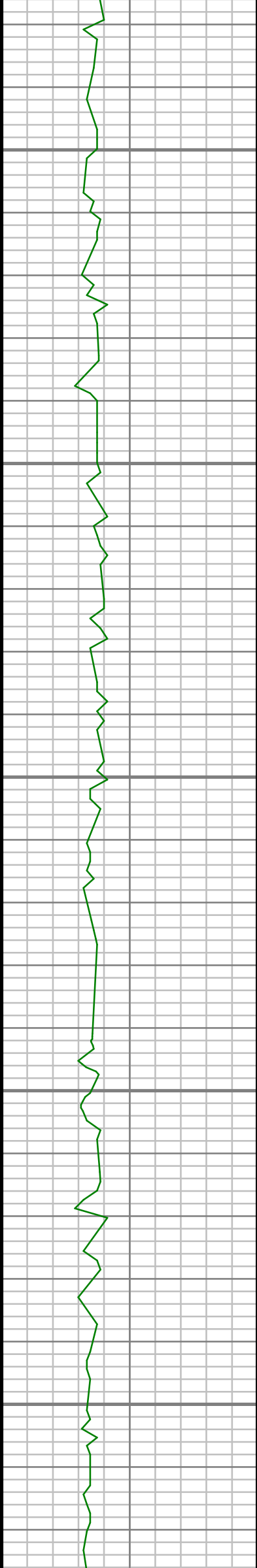

5550

5600

5650

5700

5750

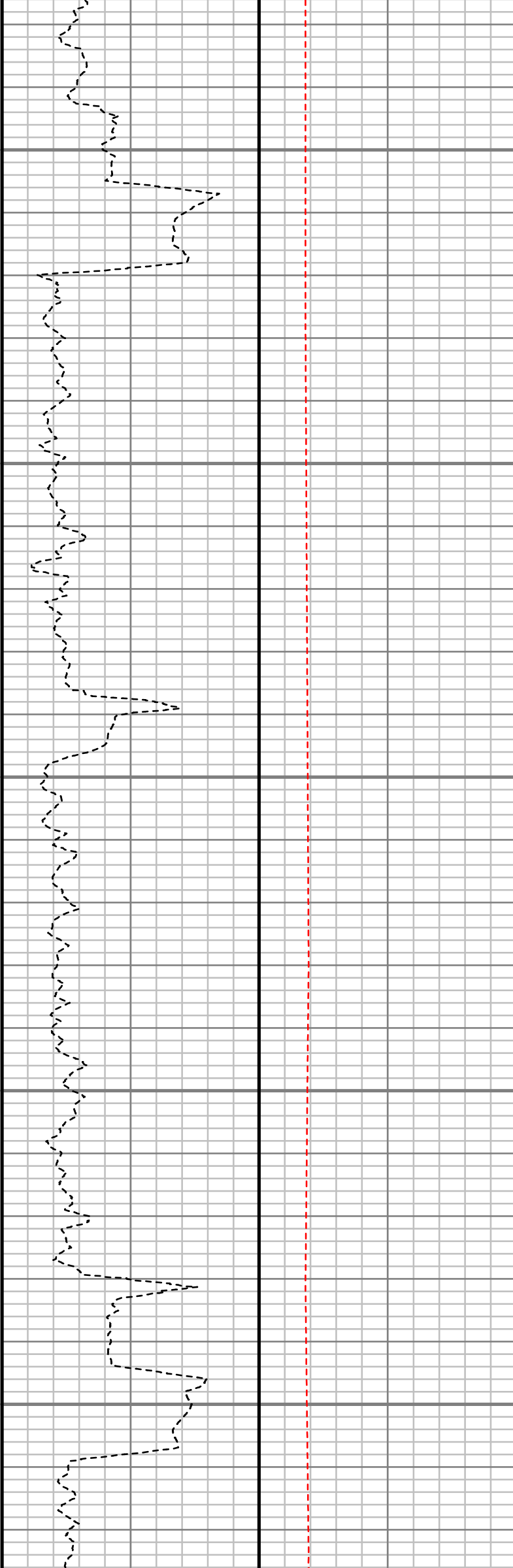

S: 53 MD: 5571.00 ft  
Inc: 10.06 deg Az:  
190.60 deg TVD:  
5503.94 ft

S: 54 MD: 5666.00 ft  
Inc: 8.81 deg Az:  
188.54 deg TVD:  
5597.66 ft

S: 55 MD: 5760.00 ft  
Inc: 9.36 deg Az:  
189.78 deg TVD:  
5690.48 ft

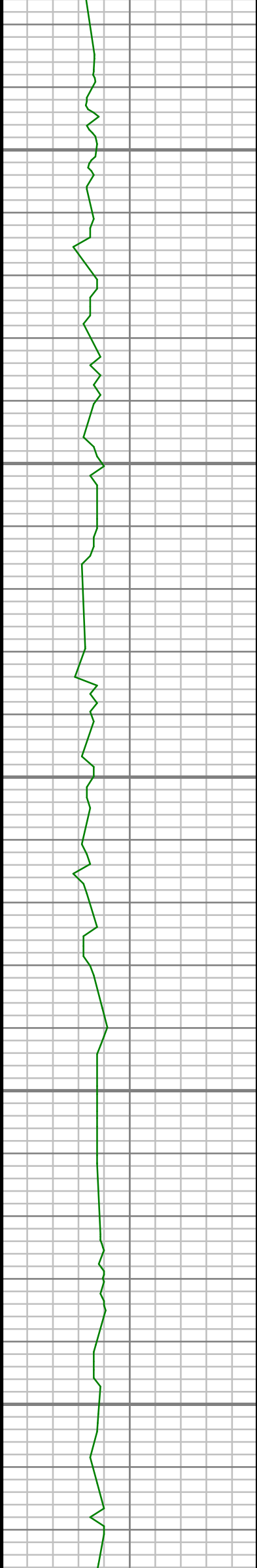

5800

5850

5900

5950

6000

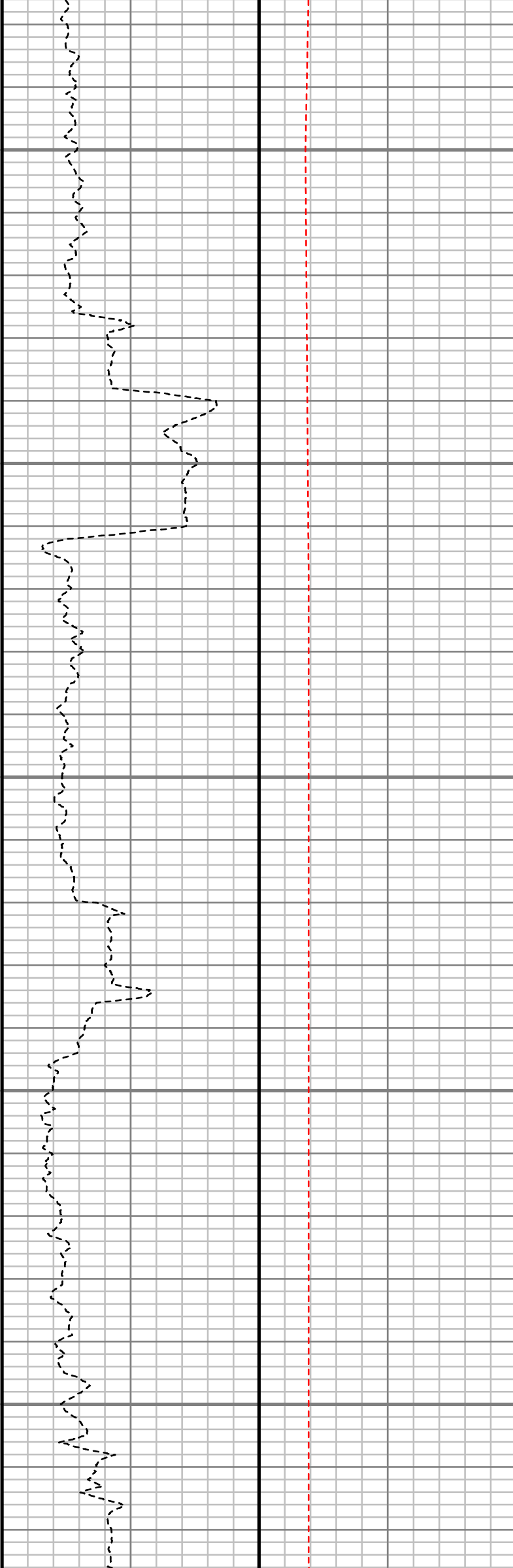

S: 56 MD: 5854.00 ft  
Inc: 11.38 deg Az:  
188.83 deg TVD:  
5782.94 ft

S: 57 MD: 5948.00 ft  
Inc: 10.03 deg Az:  
184.89 deg TVD:  
5875.30 ft

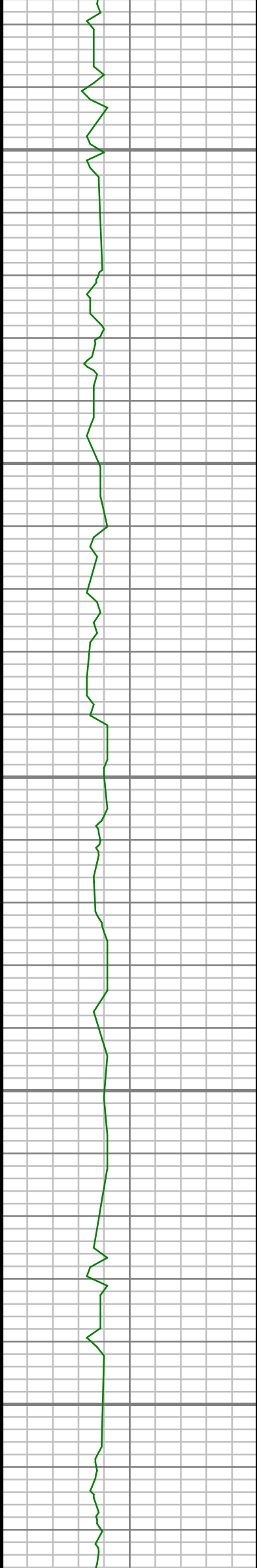

6050

6100

6150

6200

6250

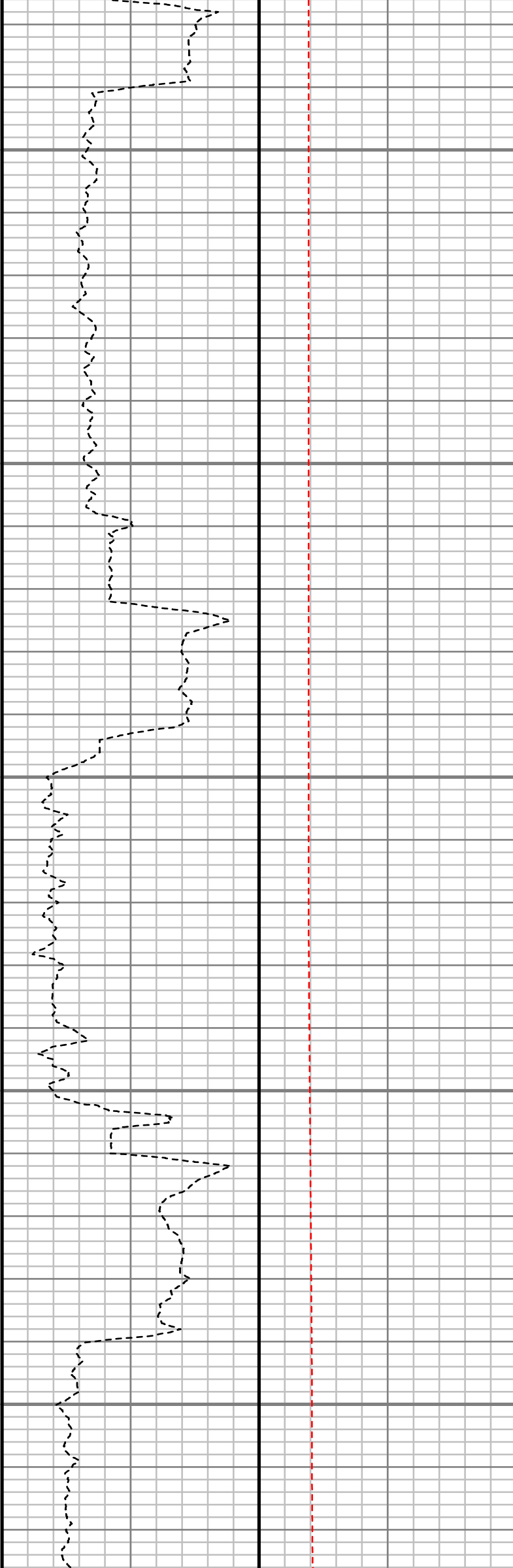

S: 58 MD: 6042.00 ft  
Inc: 9.35 deg Az:  
183.59 deg TVD:  
5967.96 ft

S: 59 MD: 6137.00 ft  
Inc: 10.17 deg Az:  
187.53 deg TVD:  
6061.59 ft

S: 60 MD: 6231.00 ft  
Inc: 10.06 deg Az:  
191.85 deg TVD:  
6154.13 ft

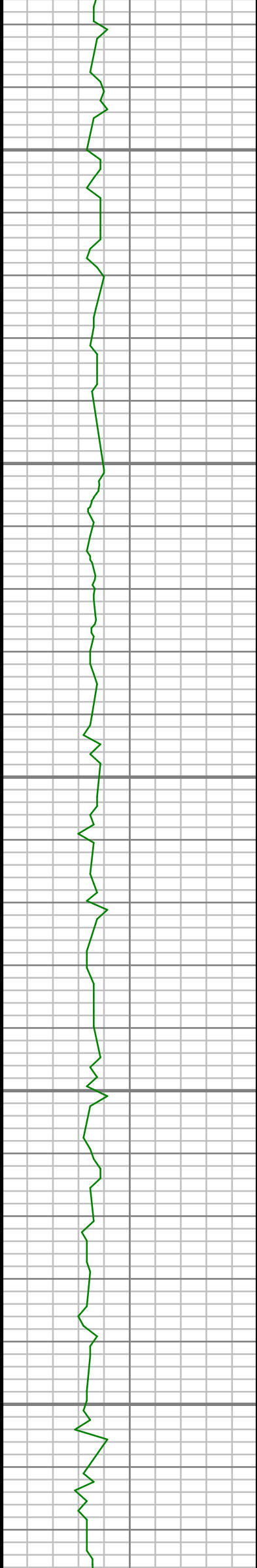

6300

6350

6400

6450

6500

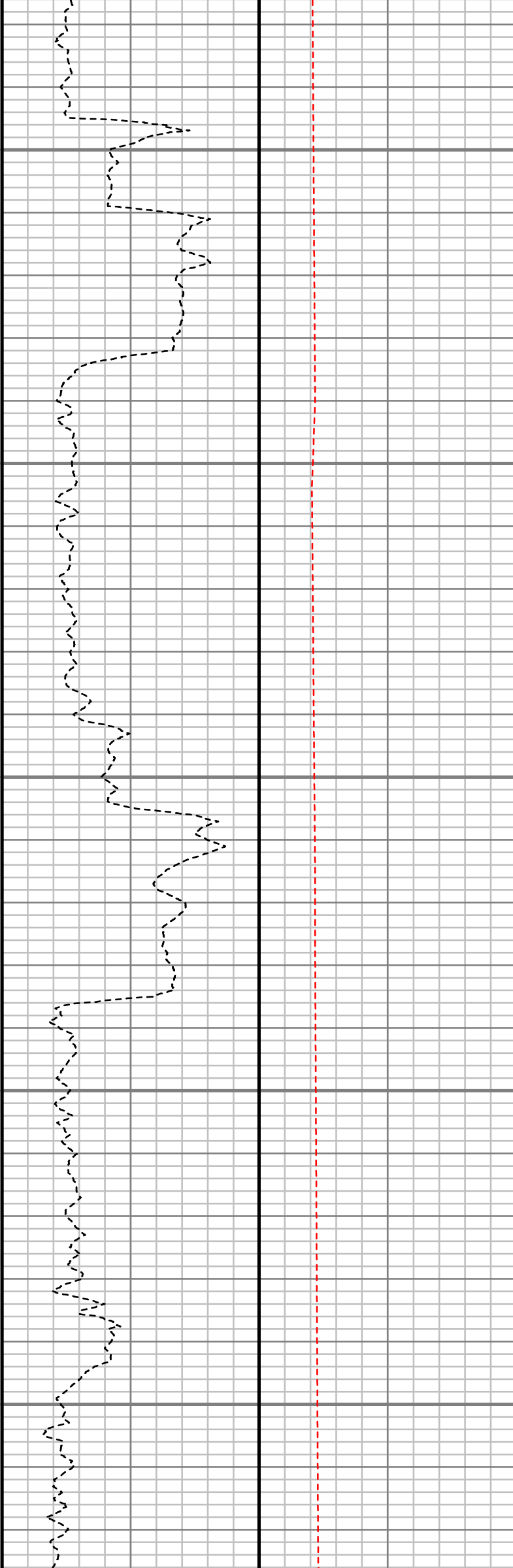

S: 61 MD: 6326.00 ft  
Inc: 11.44 deg Az:  
188.19 deg TVD:  
6247.46 ft

S: 62 MD: 6420.00 ft  
Inc: 11.08 deg Az:  
189.06 deg TVD:  
6339.65 ft

S: 63 MD: 6514.00 ft  
Inc: 9.50 deg Az:  
186.03 deg TVD:  
6432.13 ft

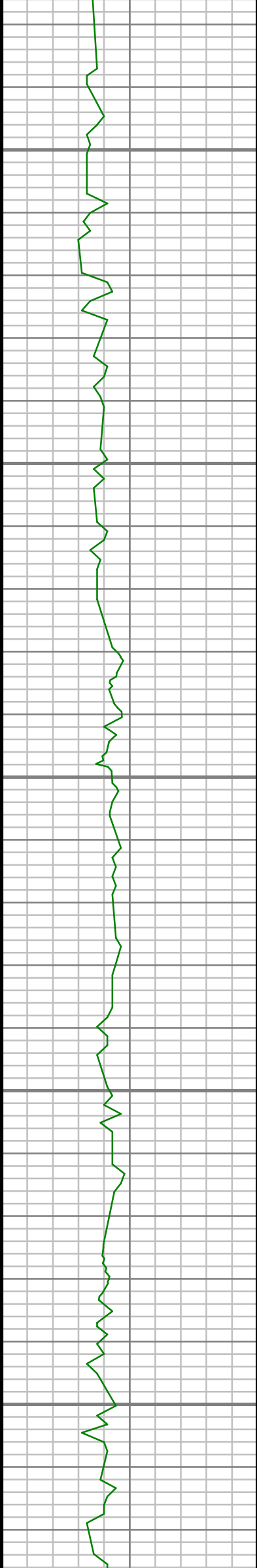

6550

6600

6650

6700

6750

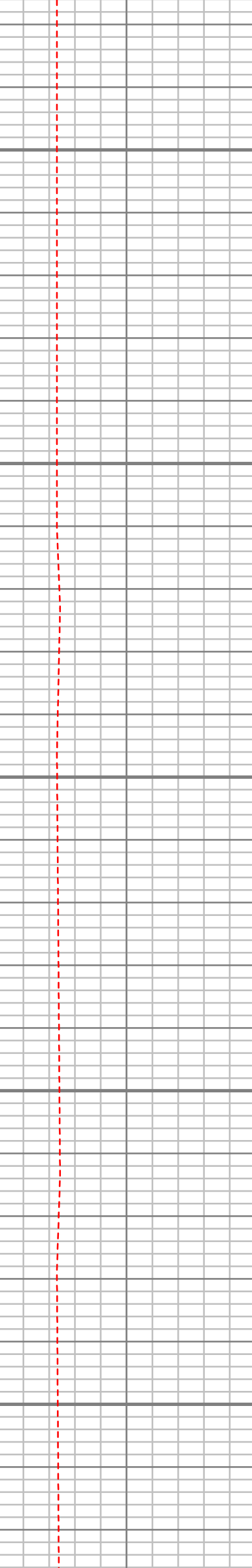
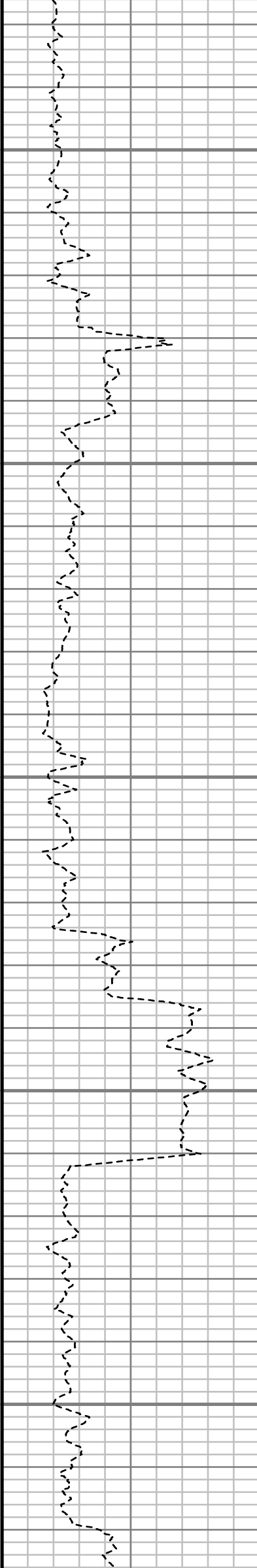

S: 64 MD: 6609.00 ft  
Inc: 6.97 deg Az:  
179.94 deg TVD:  
6526.15 ft

S: 65 MD: 6703.00 ft  
Inc: 7.10 deg Az:  
179.94 deg TVD:  
6619.44 ft



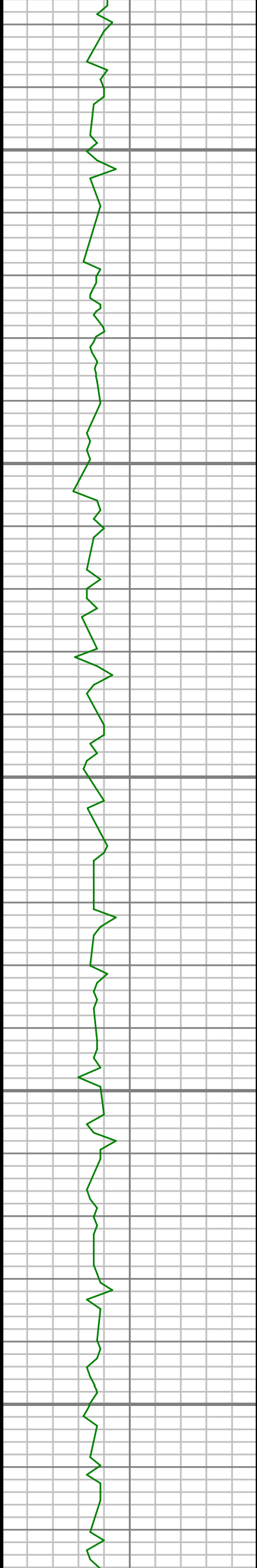

6800

6850

6900

6950

7000

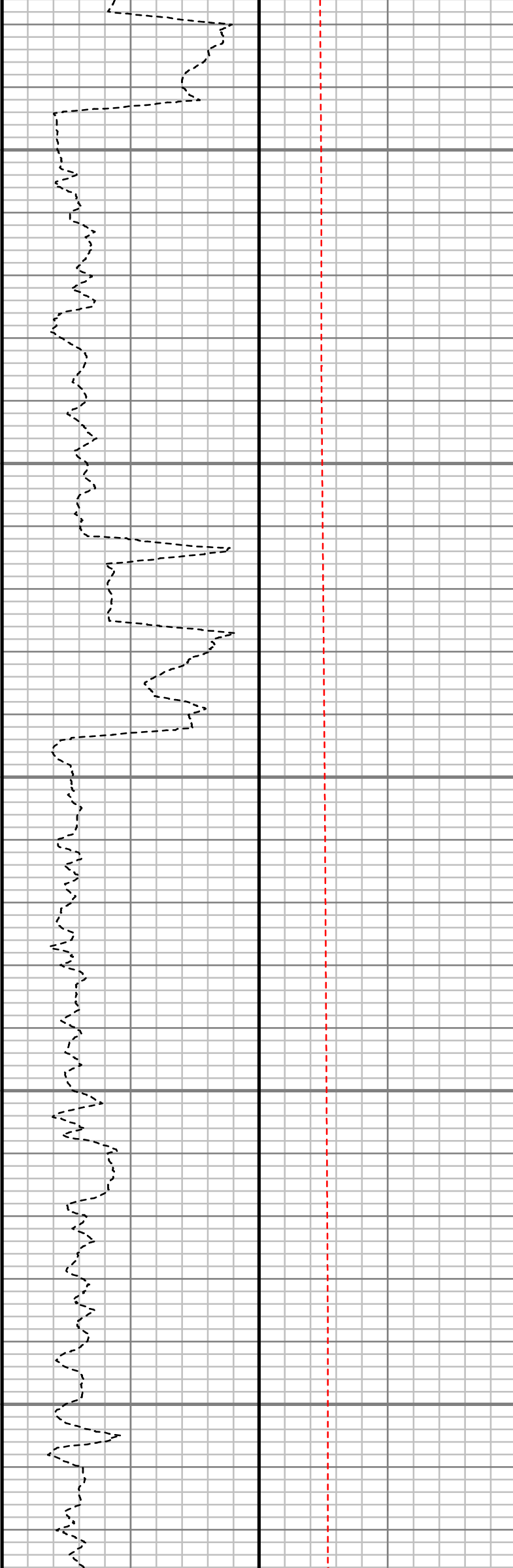

S: 66 MD: 6798.00 ft  
Inc: 6.10 deg Az:  
187.84 deg TVD:  
6713.81 ft

S: 67 MD: 6892.00 ft  
Inc: 4.16 deg Az:  
200.94 deg TVD:  
6807.43 ft

S: 68 MD: 6986.00 ft  
Inc: 2.99 deg Az:  
196.73 deg TVD:  
6901.25 ft

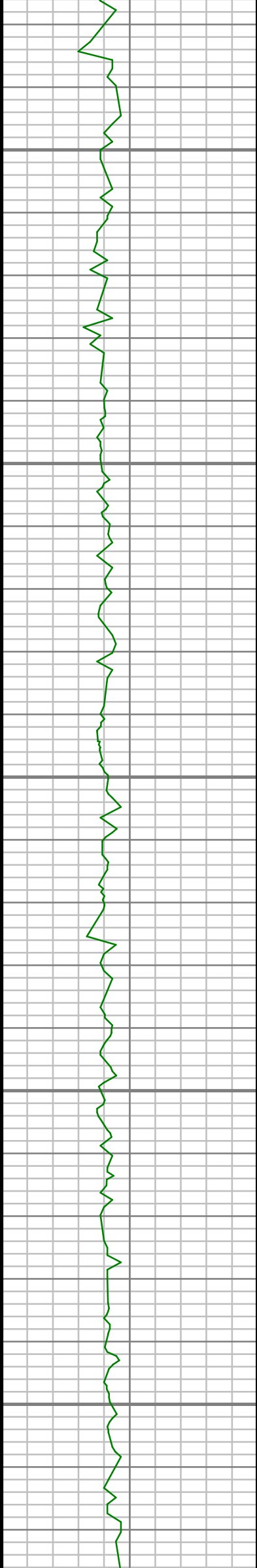

7050

7100

7150

7200

7250

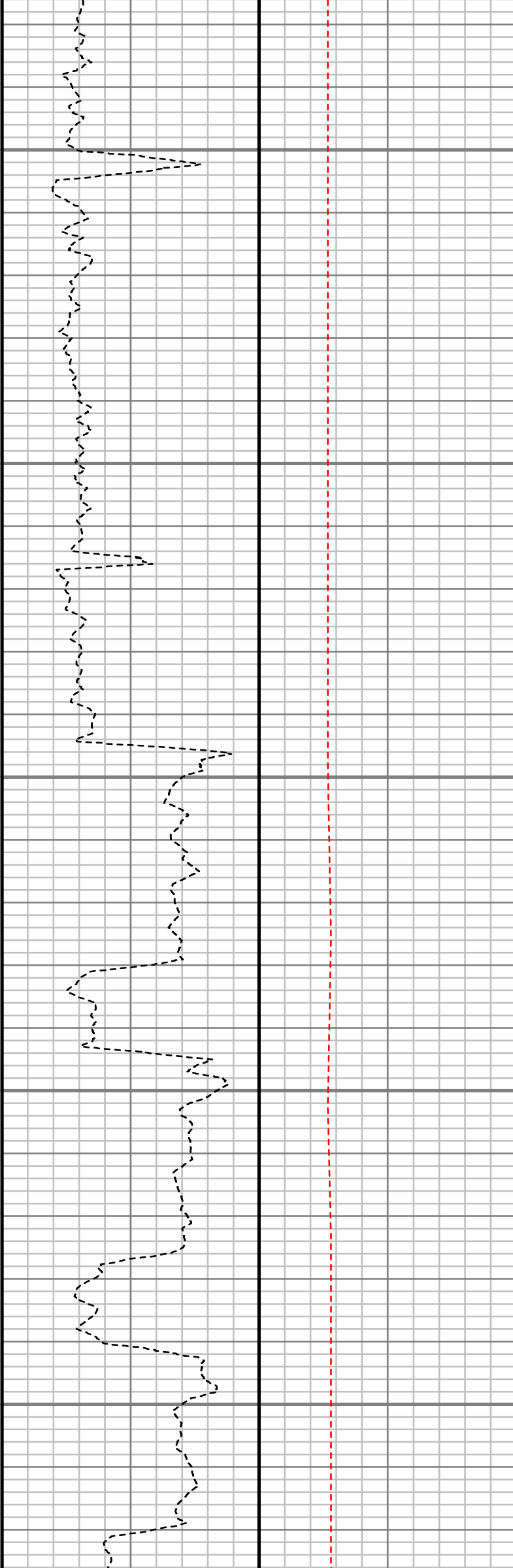

S: 69 MD: 7081.00 ft  
Inc: 1.57 deg Az:  
178.16 deg TVD:  
6996.17 ft

S: 70 MD: 7128.00 ft  
Inc: 1.18 deg Az:  
176.80 deg TVD:  
7043.16 ft

S: 71 MD: 7175.00 ft  
Inc: 2.99 deg Az: 7.63  
deg TVD: 7090.14 ft

S: 72 MD: 7222.00 ft  
Inc: 7.38 deg Az: 0.36  
deg TVD: 7136.94 ft

S: 73 MD: 7269.00 ft  
Inc: 10.92 deg Az:  
358.45 deg TVD:

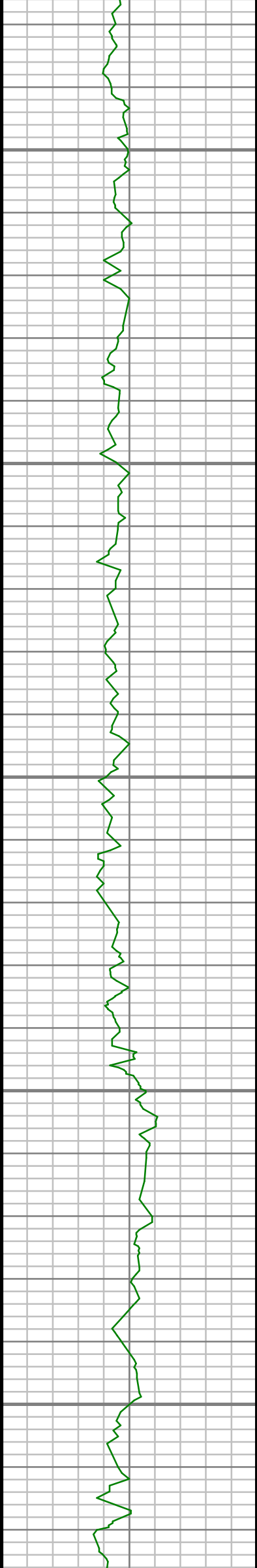

7300

7350

7400

7450

7500

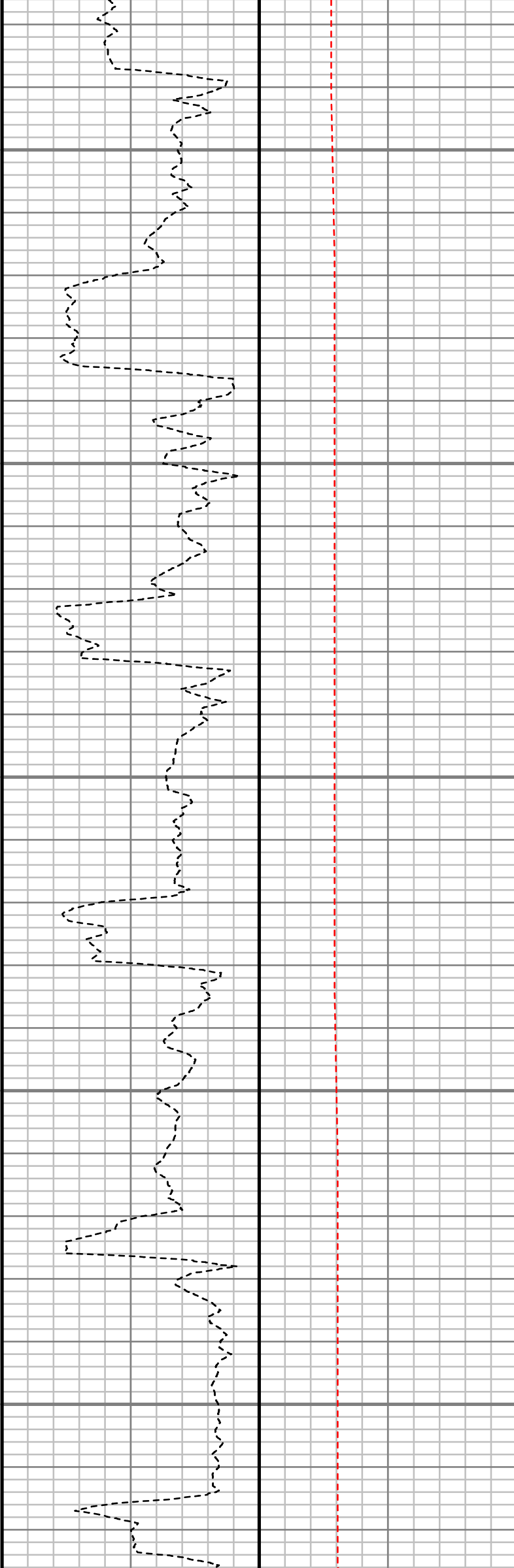

7183.34 ft

S: 74 MD: 7316.00 ft  
Inc: 14.25 deg Az:  
359.63 deg TVD:  
7229.20 ft

S: 75 MD: 7364.00 ft  
Inc: 16.56 deg Az:  
356.03 deg TVD:  
7275.47 ft

S: 76 MD: 7411.00 ft  
Inc: 19.06 deg Az: 1.32  
deg TVD: 7320.22 ft

S: 77 MD: 7458.00 ft  
Inc: 22.47 deg Az: 5.77  
deg TVD: 7364.16 ft

S: 78 MD: 7505.00 ft  
Inc: 25.12 deg Az:  
359.43 deg TVD:  
7407.17 ft

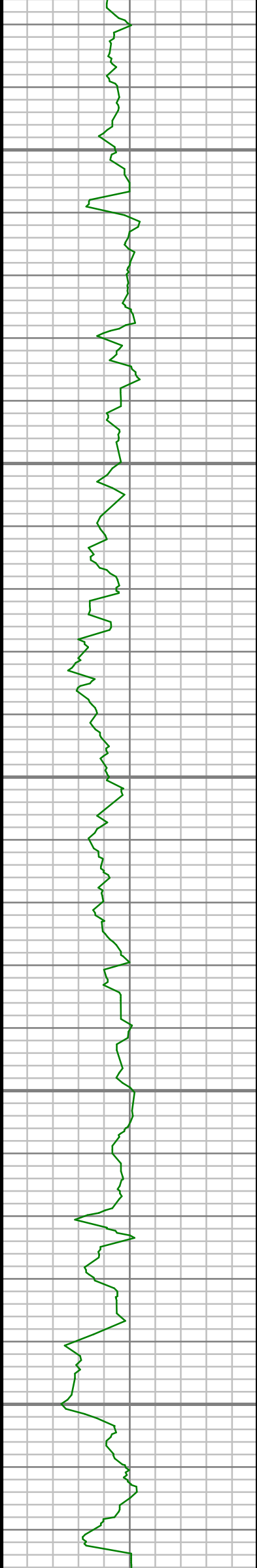

7550

7600

7650

7700

7750



S: 79 MD: 7553.00 ft  
Inc: 29.23 deg Az:  
354.24 deg TVD:  
7449.87 ft

S: 80 MD: 7600.00 ft  
Inc: 32.60 deg Az:  
350.56 deg TVD:  
7490.19 ft

S: 81 MD: 7647.00 ft  
Inc: 39.11 deg Az:  
350.14 deg TVD:  
7528.26 ft

S: 82 MD: 7694.00 ft  
Inc: 43.69 deg Az:  
348.68 deg TVD:  
7563.51 ft

S: 83 MD: 7741.00 ft  
Inc: 49.85 deg Az:  
350.31 deg TVD:  
7595.69 ft

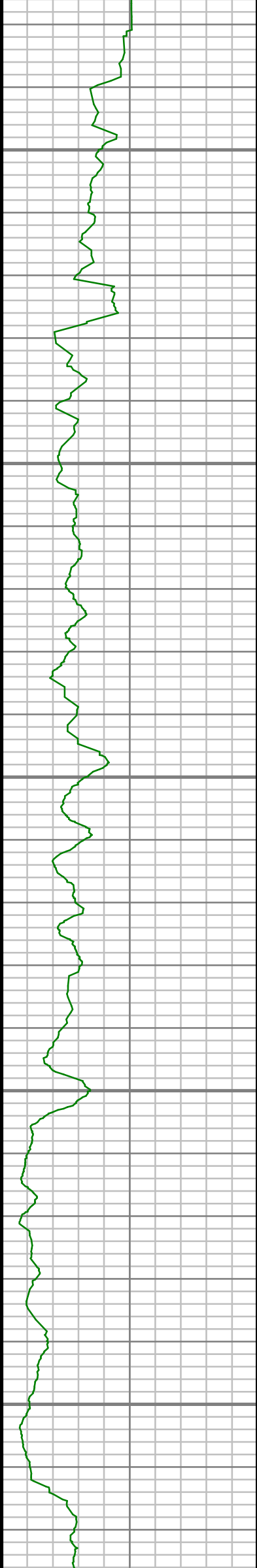

7800

7850

7900

7950

8000

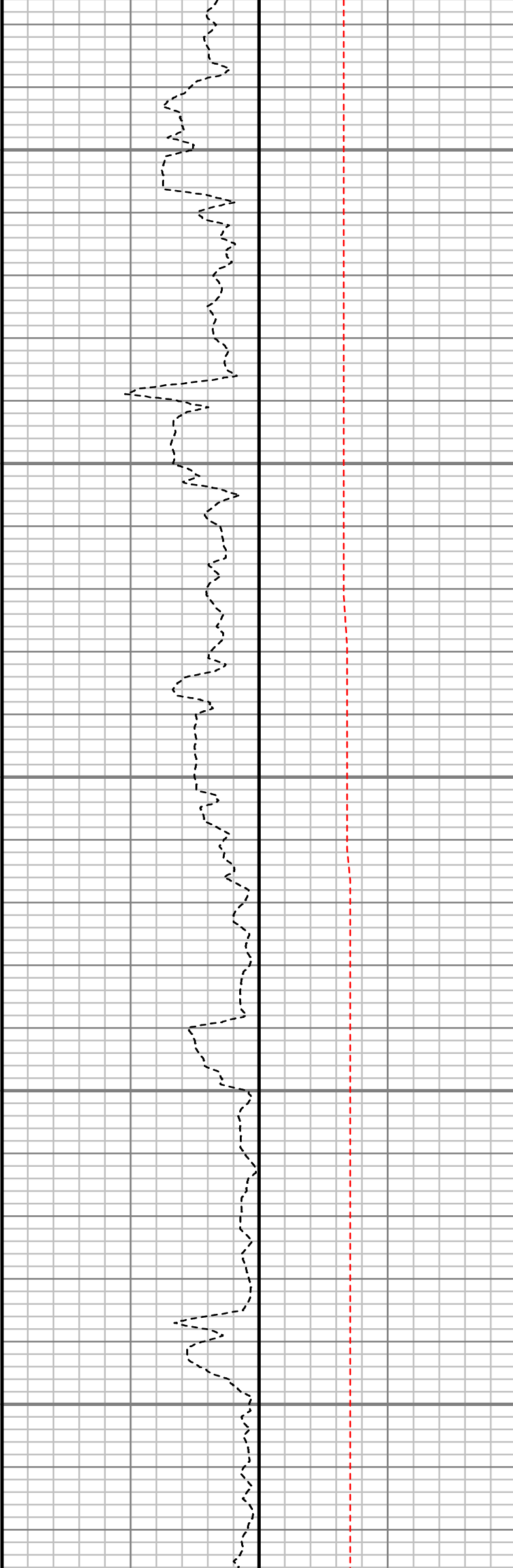

S: 84 MD: 7788.00 ft  
Inc: 53.56 deg Az:  
353.85 deg TVD:  
7624.81 ft

S: 85 MD: 7836.00 ft  
Inc: 57.69 deg Az:  
356.55 deg TVD:  
7651.91 ft

S: 86 MD: 7883.00 ft  
Inc: 61.52 deg Az:  
358.43 deg TVD:  
7675.69 ft

S: 87 MD: 7930.00 ft  
Inc: 65.54 deg Az: 0.25  
deg TVD: 7696.64 ft

S: 88 MD: 7977.00 ft  
Inc: 70.78 deg Az: 1.01  
deg TVD: 7714.12 ft

S: 89 MD: 8024.00 ft

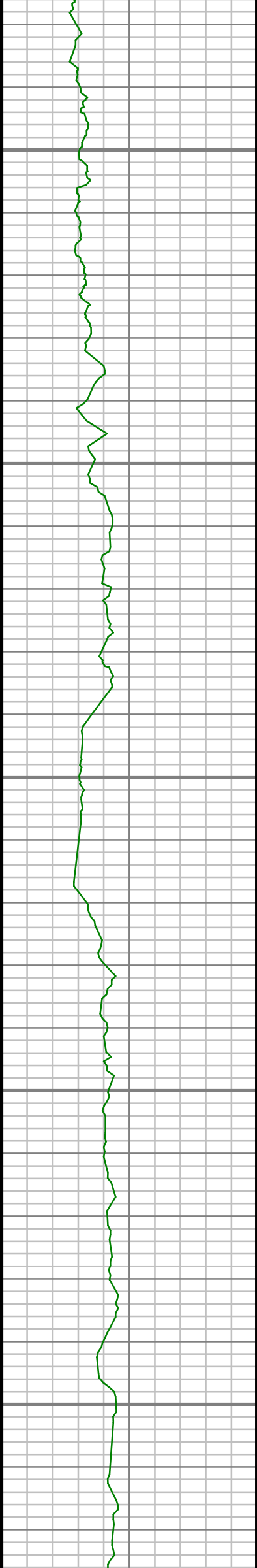

8050

8100

8150

8200

8250

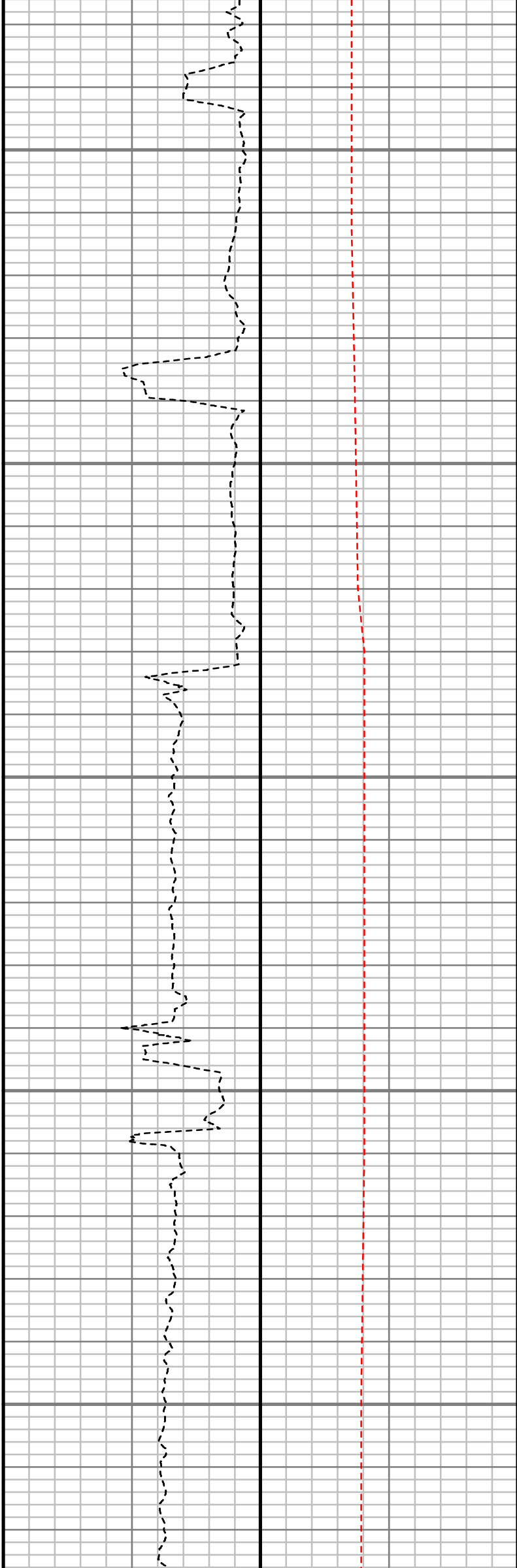

Inc: 76.76 deg Az: 0.98  
deg TVD: 7727.25 ft

S: 90 MD: 8119.00 ft  
Inc: 87.95 deg Az: 0.98  
deg TVD: 7739.87 ft

S: 91 MD: 8238.00 ft  
Inc: 90.81 deg Az: 0.07  
deg TVD: 7741.16 ft

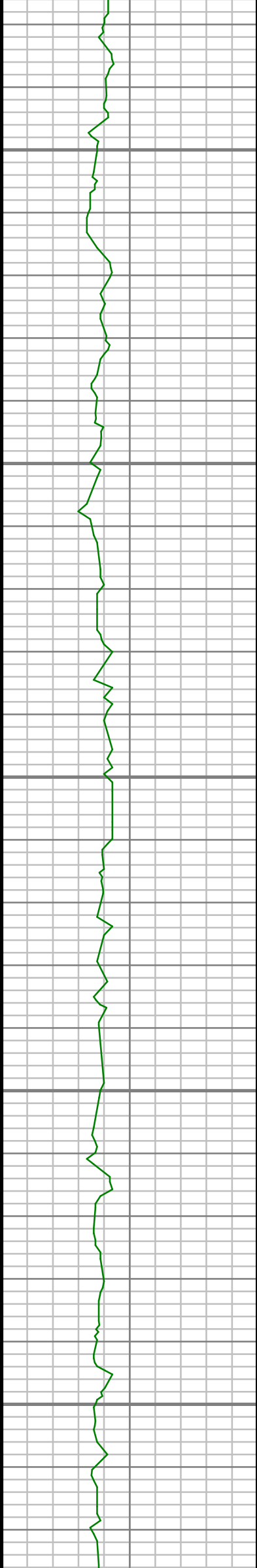

8300

8350

8400

8450

8500

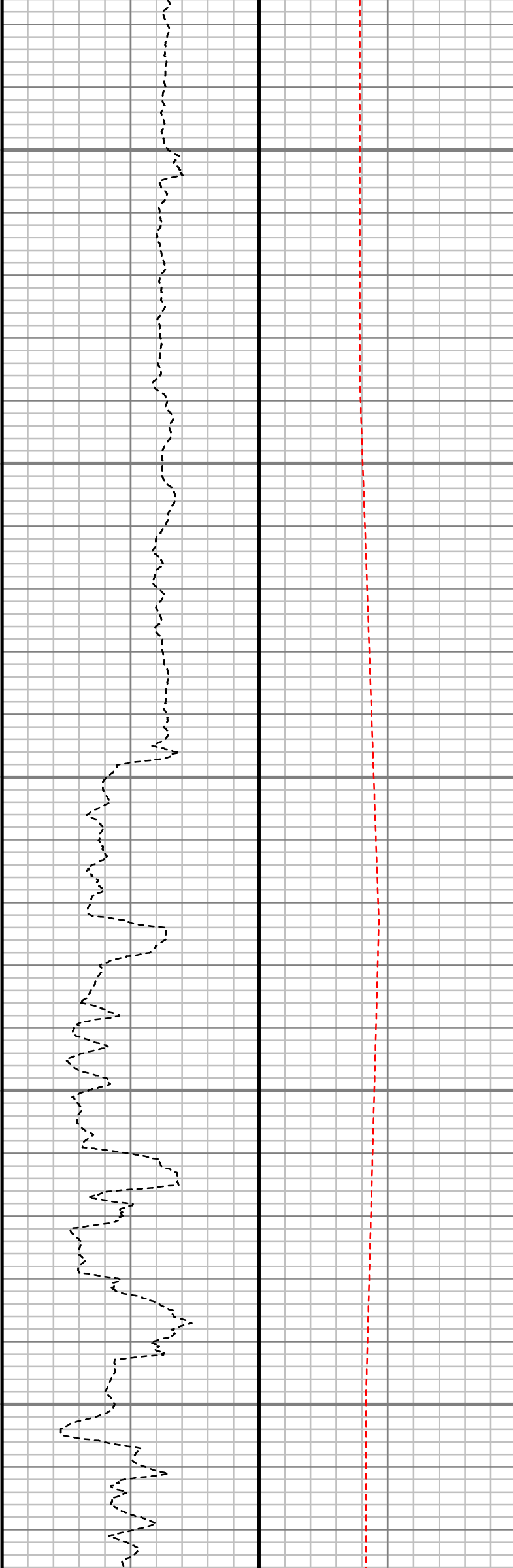

S: 92 MD: 8333.00 ft  
Inc: 90.84 deg Az: 0.83  
deg TVD: 7739.79 ft

S: 93 MD: 8427.00 ft  
Inc: 91.75 deg Az: 0.80  
deg TVD: 7737.67 ft

S: 94 MD: 8522.00 ft  
Inc: 92.49 deg Az: 1.18

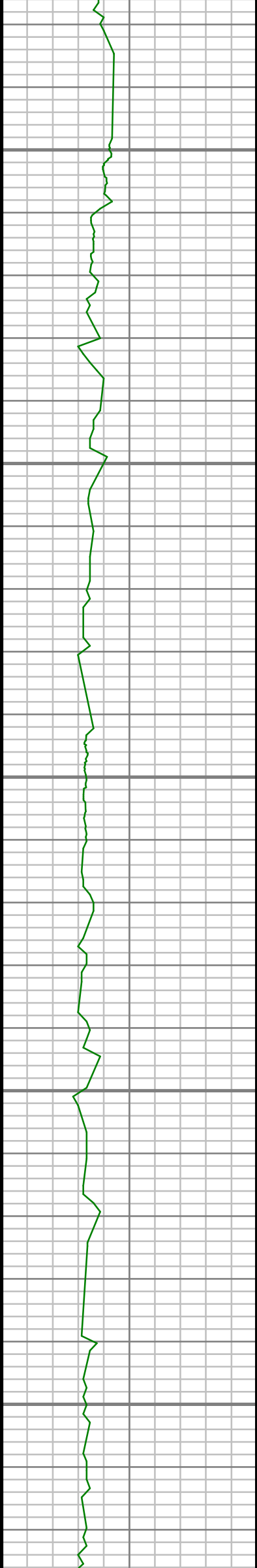

8550

8600

8650

8700

8750

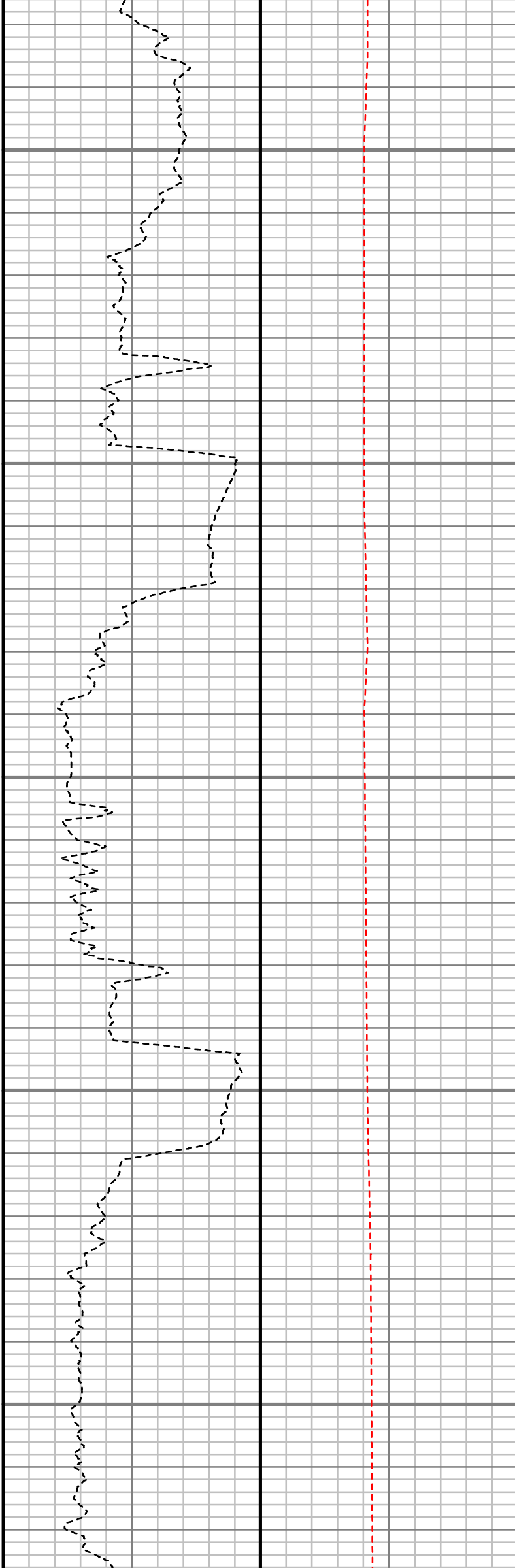

Inc: 92.18 deg Az: 359.94 deg TVD: 7734.16 ft

S: 95 MD: 8616.00 ft  
Inc: 90.84 deg Az:  
359.94 deg TVD:  
7731.43 ft

S: 96 MD: 8711.00 ft  
Inc: 89.56 deg Az:  
357.92 deg TVD:  
7731.10 ft



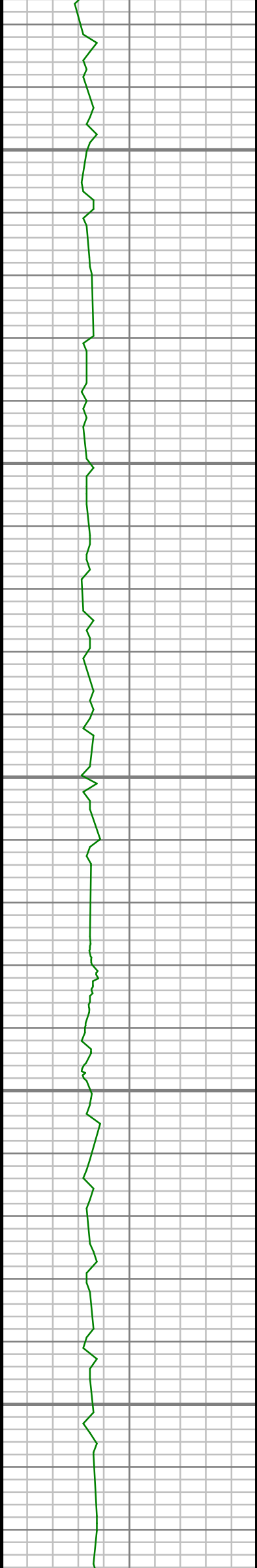

8800

8850

8900

8950

9000

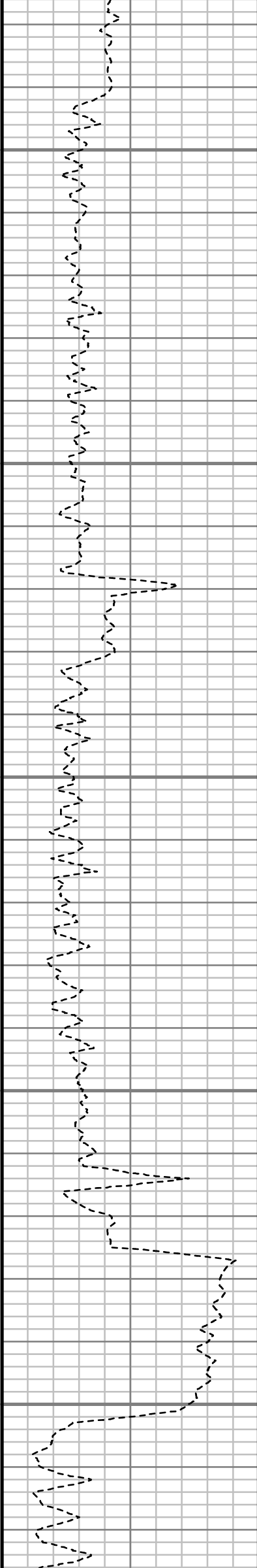

S: 97 MD: 8805.00 ft  
Inc: 89.60 deg Az:  
356.28 deg TVD:  
7731.79 ft

S: 98 MD: 8899.00 ft  
Inc: 88.99 deg Az:  
354.55 deg TVD:  
7732.95 ft

S: 99 MD: 8993.00 ft  
Inc: 90.17 deg Az:  
356.11 deg TVD:  
7733.63 ft

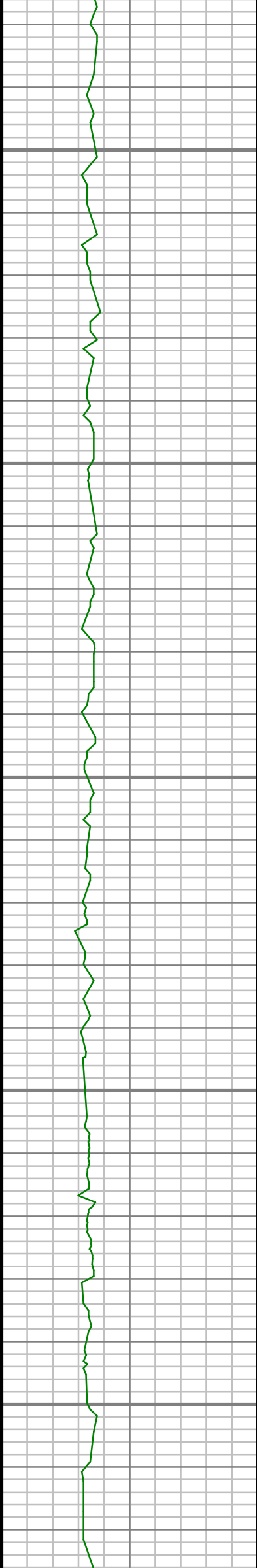

9050

9100

9150

9200

9250

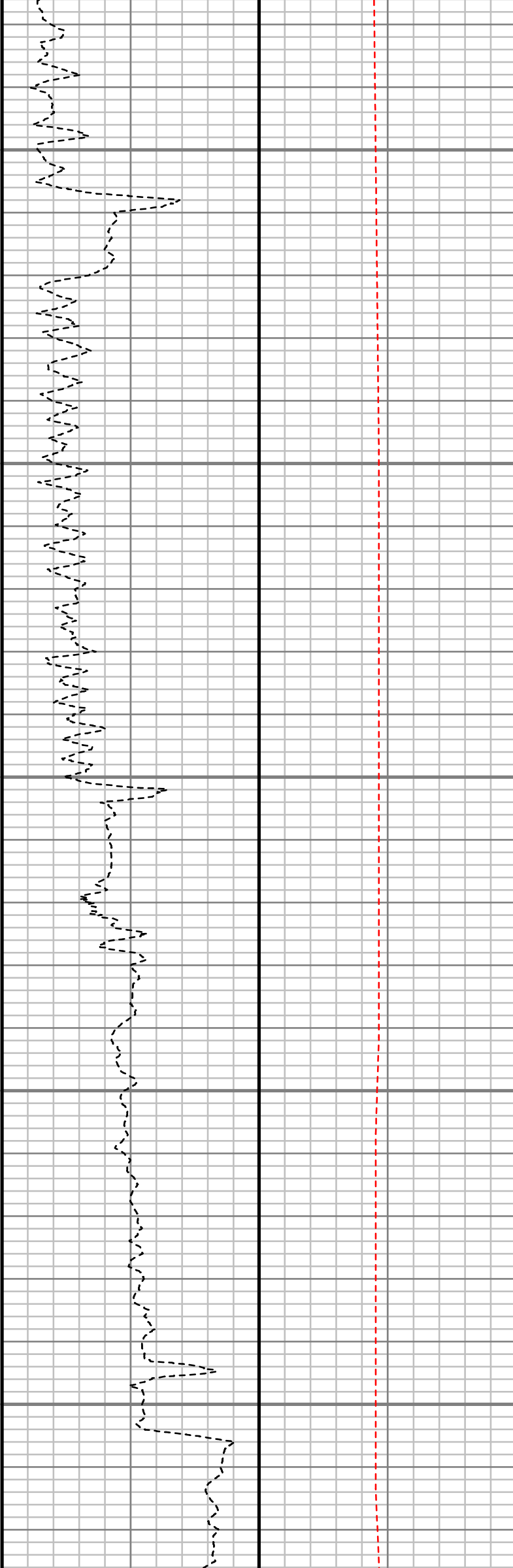

S: 100 MD: 9088.00 ft  
Inc: 90.77 deg Az:  
356.26 deg TVD:  
7732.85 ft

S: 101 MD: 9182.00 ft  
Inc: 90.81 deg Az:  
354.90 deg TVD:  
7731.56 ft

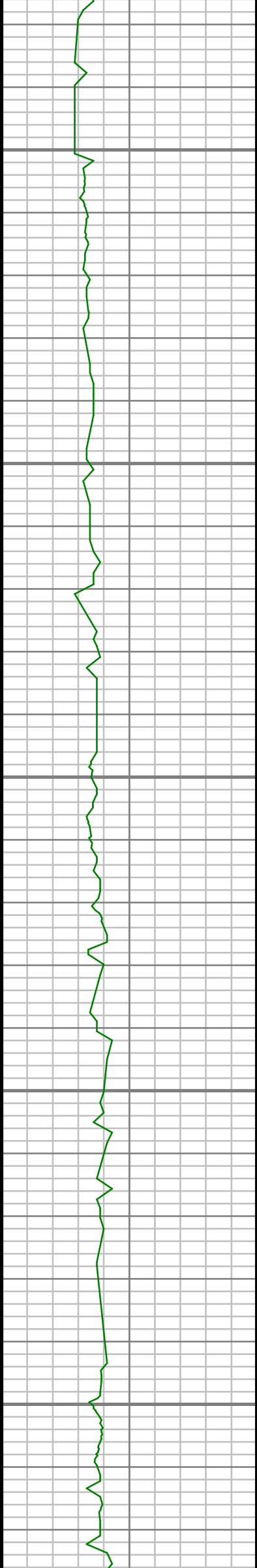

9300

9350

9400

9450

9500

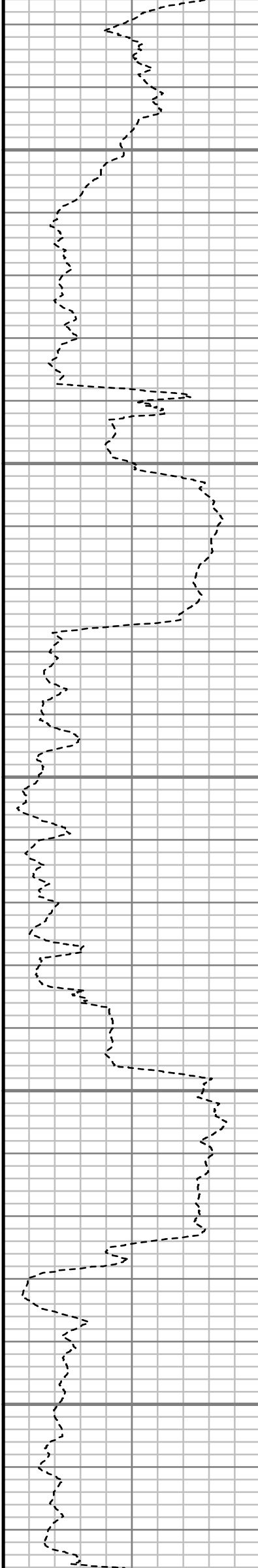

S: 102 MD: 9277.00 ft  
Inc: 88.89 deg Az:  
354.28 deg TVD:  
7731.81 ft

S: 103 MD: 9371.00 ft  
Inc: 88.22 deg Az:  
354.19 deg TVD:  
7734.18 ft

S: 104 MD: 9466.00 ft  
Inc: 88.39 deg Az:  
355.60 deg TVD:  
7736.99 ft

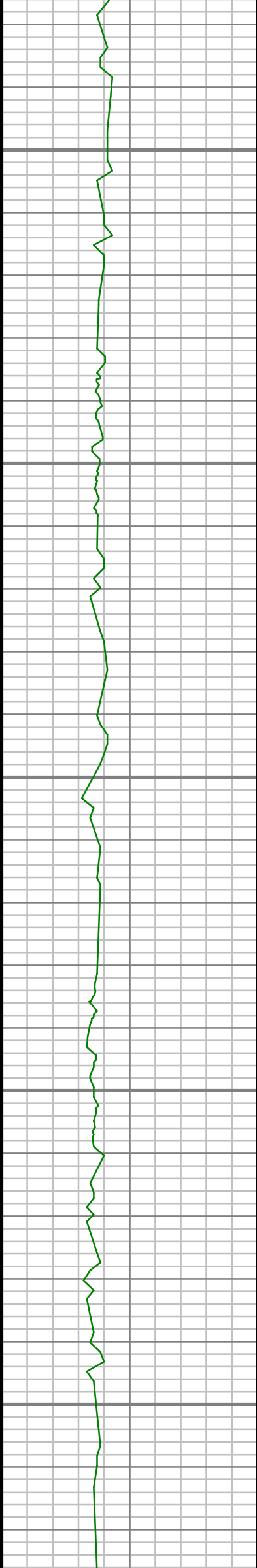

9550

9600

9650

9700

9750

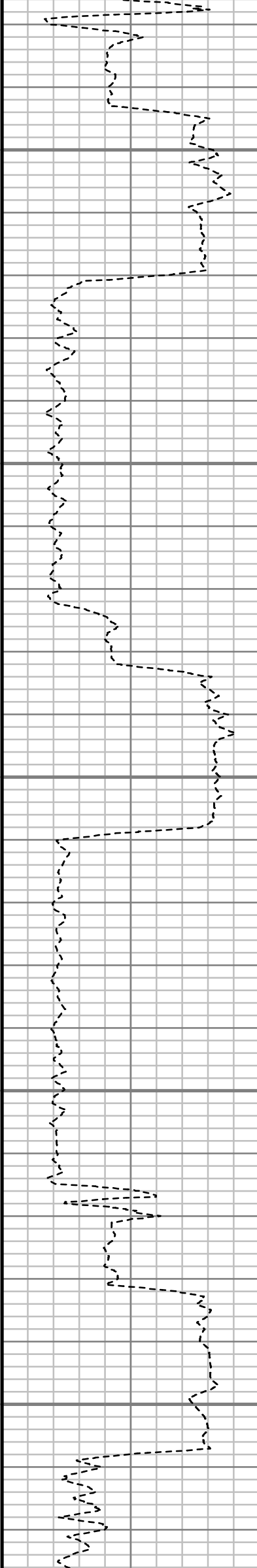

S: 105 MD: 9560.00 ft  
Inc: 89.53 deg Az:  
356.77 deg TVD:  
7738.70 ft

S: 106 MD: 9654.00 ft  
Inc: 89.80 deg Az:  
358.05 deg TVD:  
7739.25 ft

S: 107 MD: 9749.00 ft  
Inc: 90.23 deg Az:  
359.36 deg TVD:  
7739.22 ft

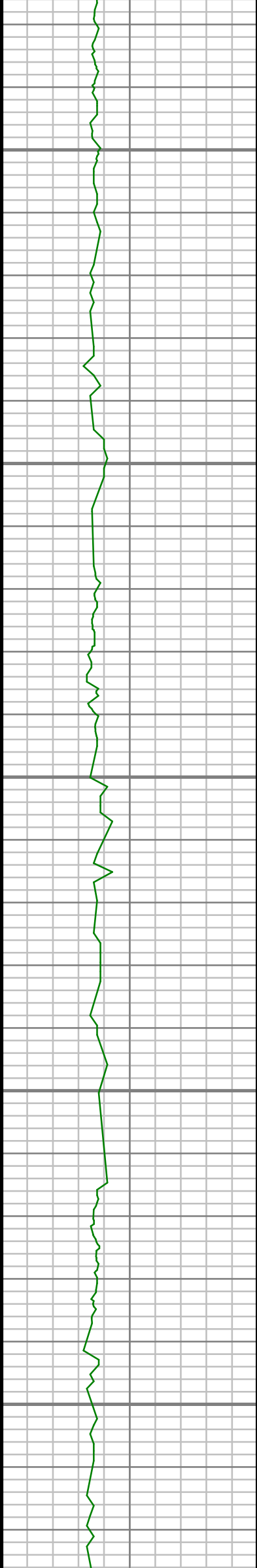

9800

9850

9900

9950

10000

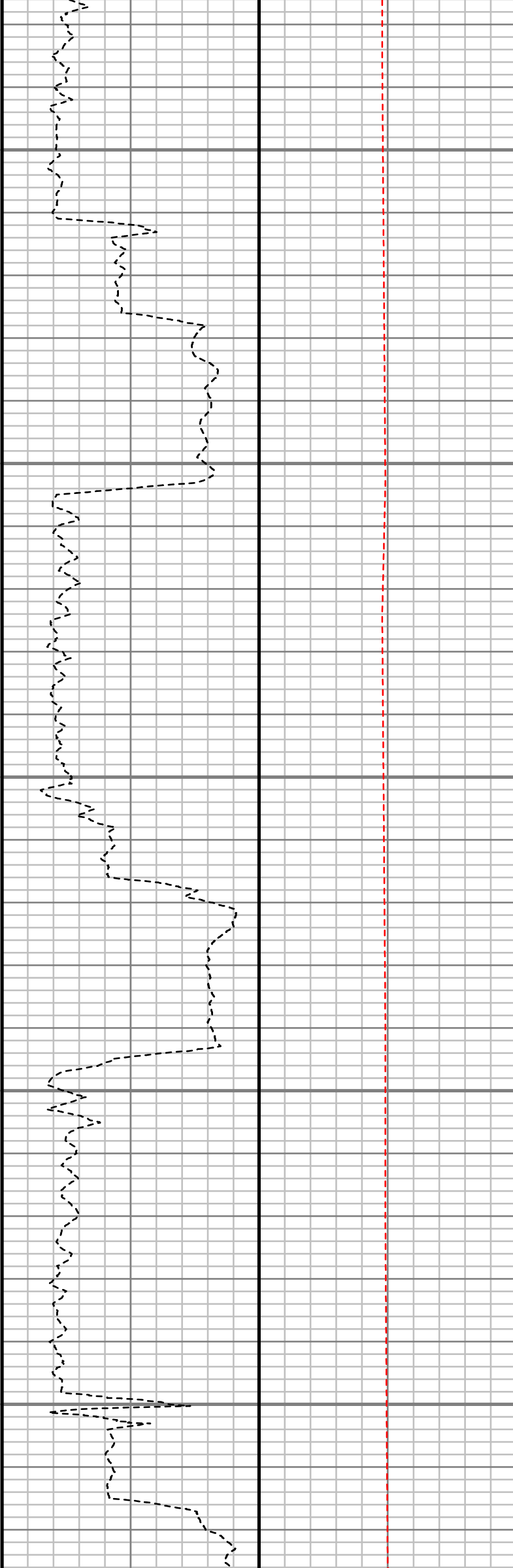

S: 108 MD: 9843.00 ft  
Inc: 91.17 deg Az: 0.39  
deg TVD: 7738.07 ft

S: 109 MD: 9938.00 ft  
Inc: 91.61 deg Az: 2.36  
deg TVD: 7735.76 ft

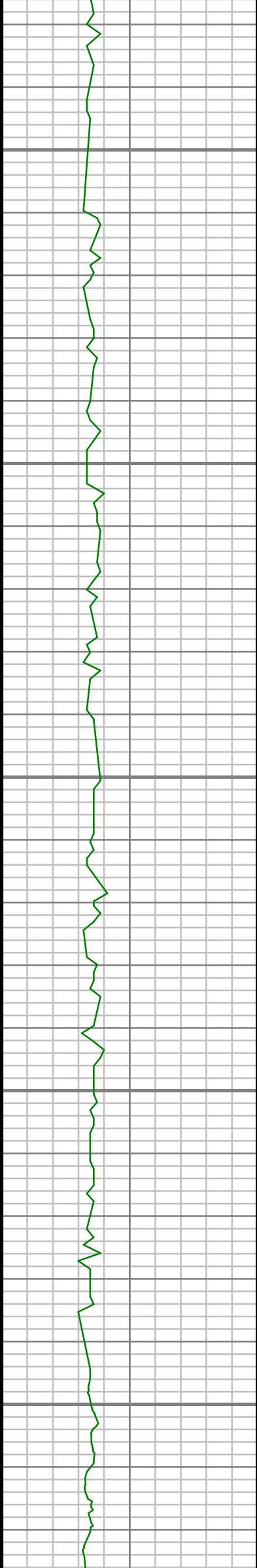

10050

10100

10150

10200

10250

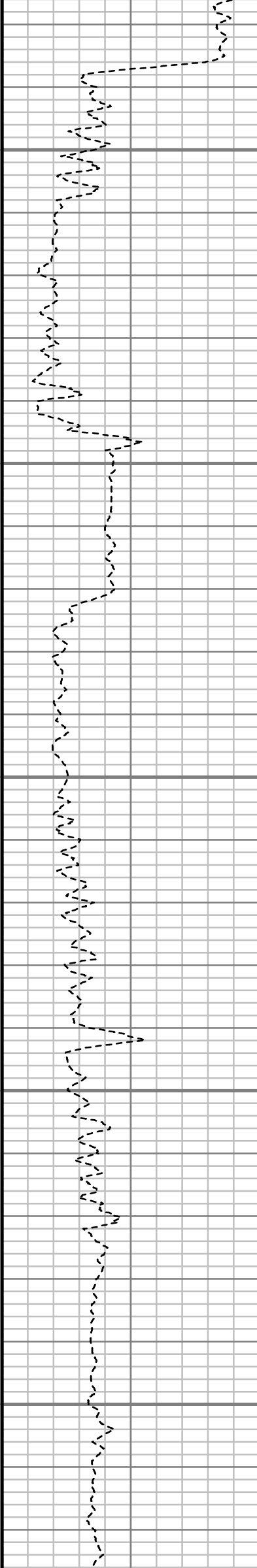

S: 110 MD: 10032.00 ft  
Inc: 90.60 deg Az: 3.96  
deg TVD: 7733.94 ft

S: 111 MD: 10127.00 ft  
Inc: 90.81 deg Az: 3.10  
deg TVD: 7732.77 ft

S: 112 MD: 10221.00 ft  
Inc: 91.45 deg Az: 3.06  
deg TVD: 7730.92 ft



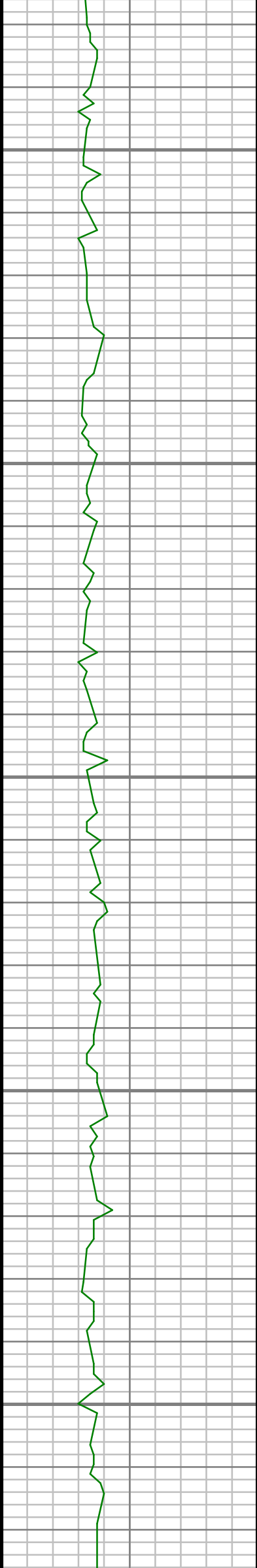

10300

10350

10400

10450

10500

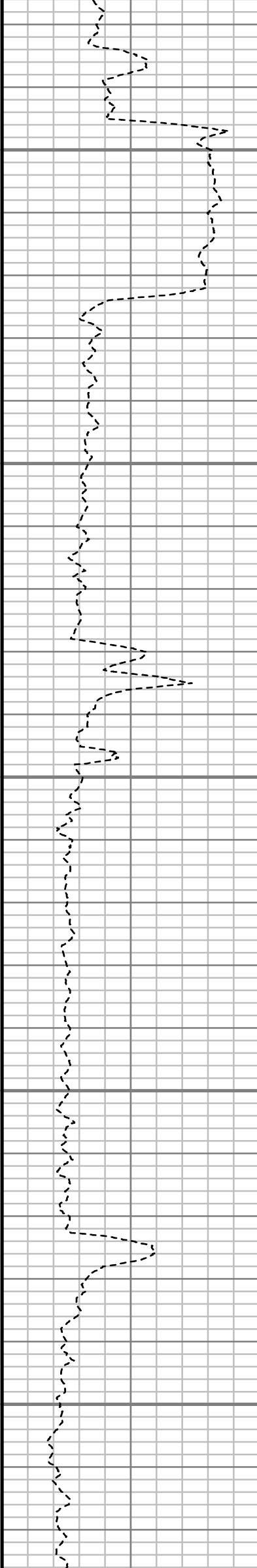

S: 113 MD: 10315.00 ft  
Inc: 88.76 deg Az: 1.21  
deg TVD: 7730.76 ft

S: 114 MD: 10410.00 ft  
Inc: 88.32 deg Az: 0.10  
deg TVD: 7733.18 ft

S: 115 MD: 10504.00 ft  
Inc: 89.06 deg Az:  
359.07 deg TVD:  
7735.33 ft

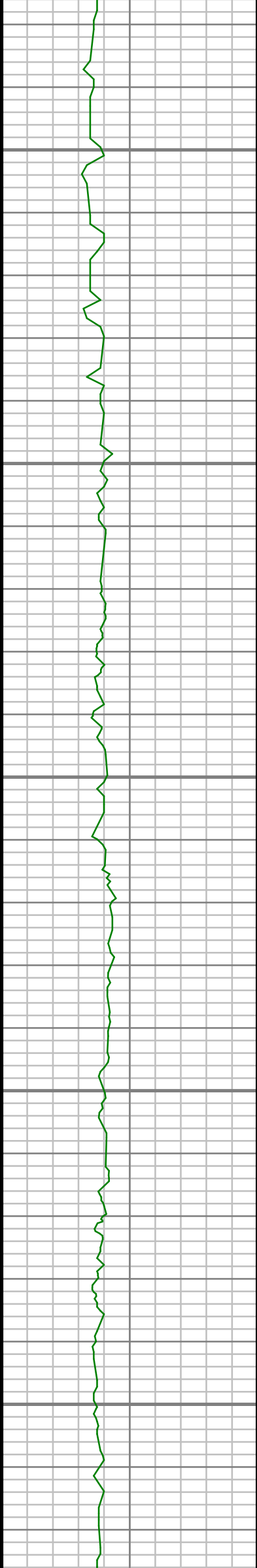

10550

10600

10650

10700

10750

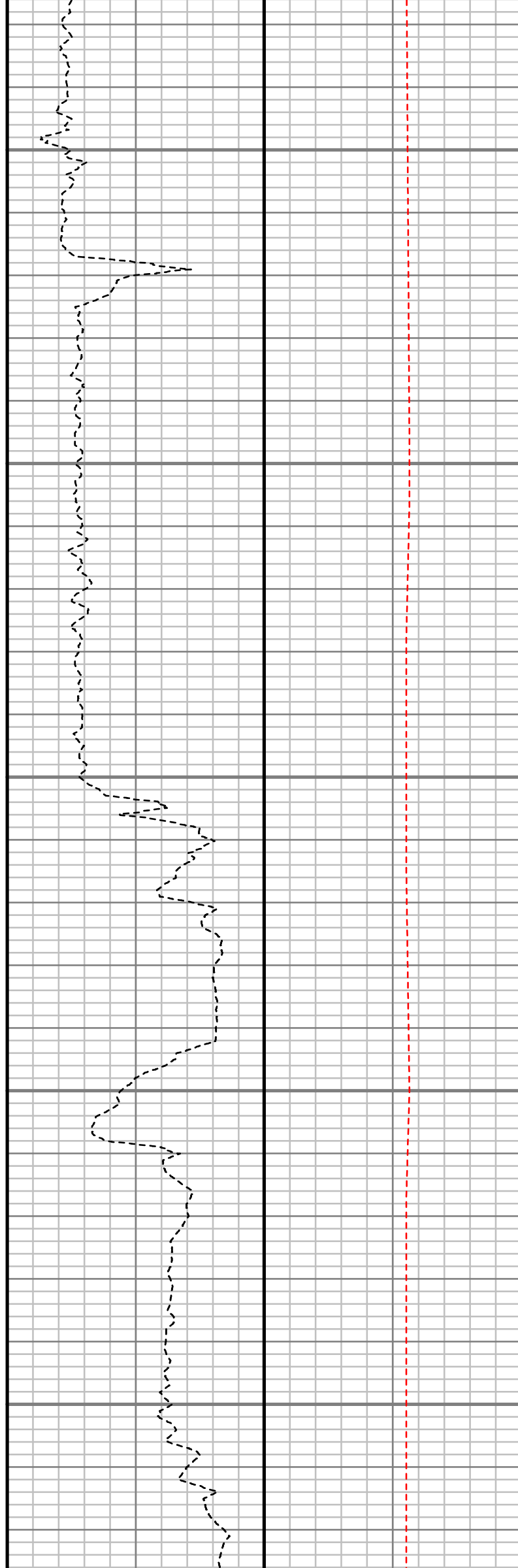

S: 116 MD: 10599.00 ft  
Inc: 89.43 deg Az:  
358.20 deg TVD:  
7736.58 ft

S: 117 MD: 10693.00 ft  
Inc: 89.56 deg Az:  
359.27 deg TVD:  
7737.41 ft



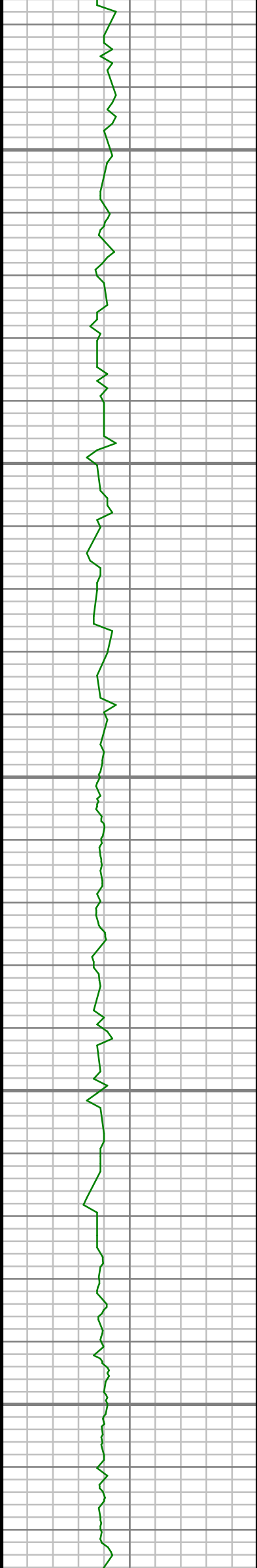

10800

10850

10900

10950

11000

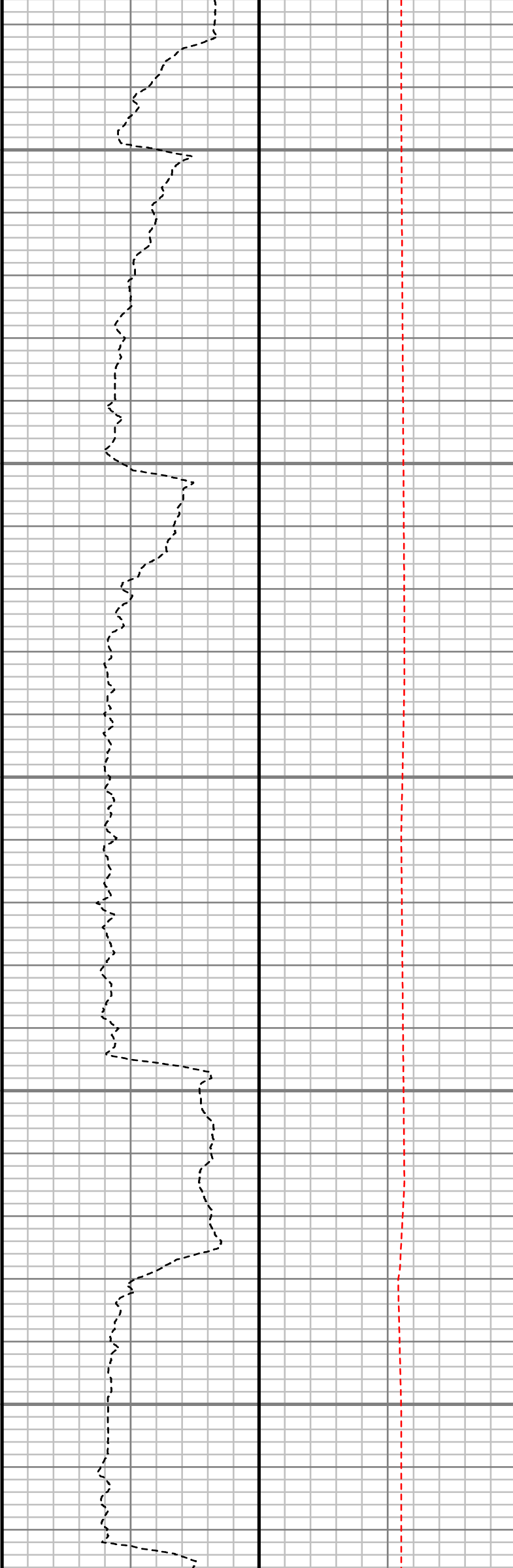

S: 118 MD: 10787.00 ft  
Inc: 90.67 deg Az: 0.33  
deg TVD: 7737.21 ft

S: 119 MD: 10881.00 ft  
Inc: 91.44 deg Az:  
359.26 deg TVD:  
7735.48 ft

S: 120 MD: 10976.00 ft  
Inc: 89.50 deg Az:  
358.85 deg TVD:  
7734.70 ft

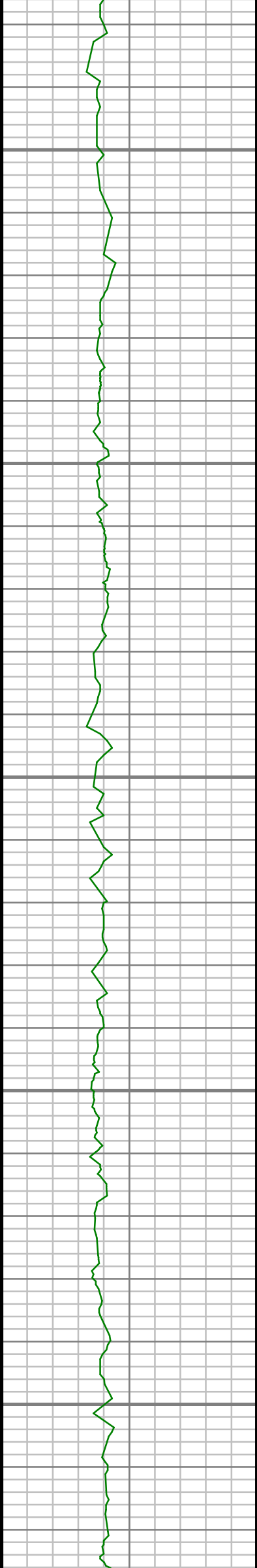

11050

11100

11150

11200

11250

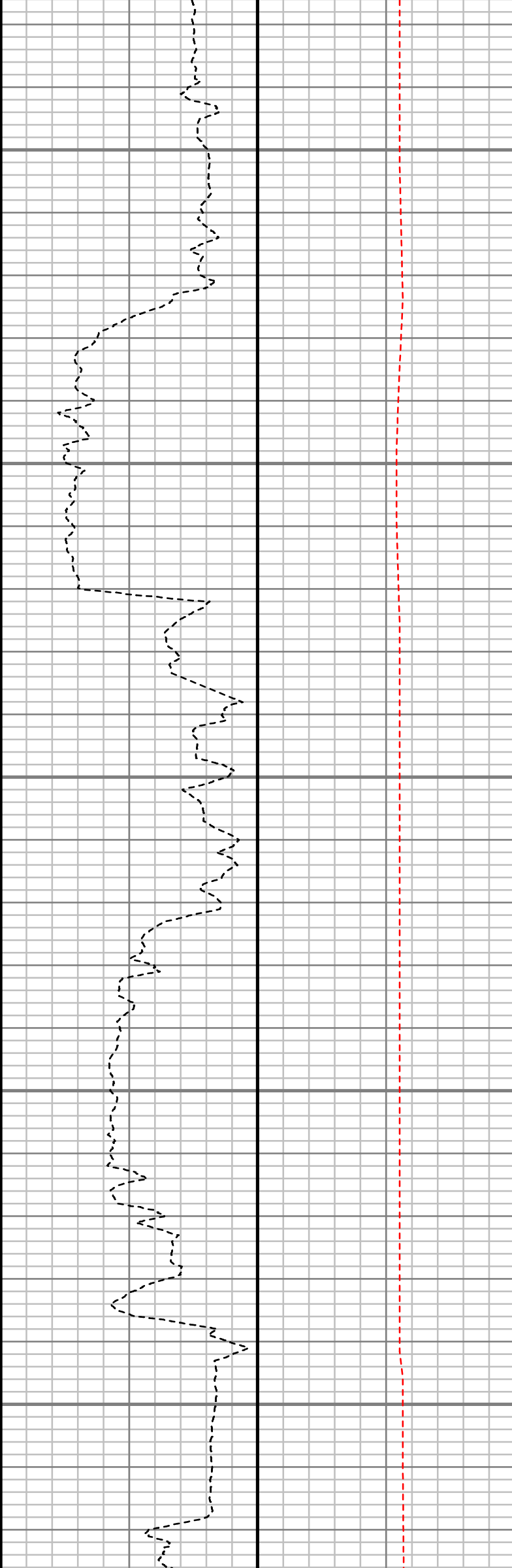

S: 121 MD: 11070.00 ft  
Inc: 89.93 deg Az: 0.35  
deg TVD: 7735.17 ft

S: 122 MD: 11165.00 ft  
Inc: 89.26 deg Az: 0.64  
deg TVD: 7735.84 ft

S: 123 MD: 11259.00 ft  
Inc: 89.87 deg Az: 3.02  
deg TVD: 7736.56 ft

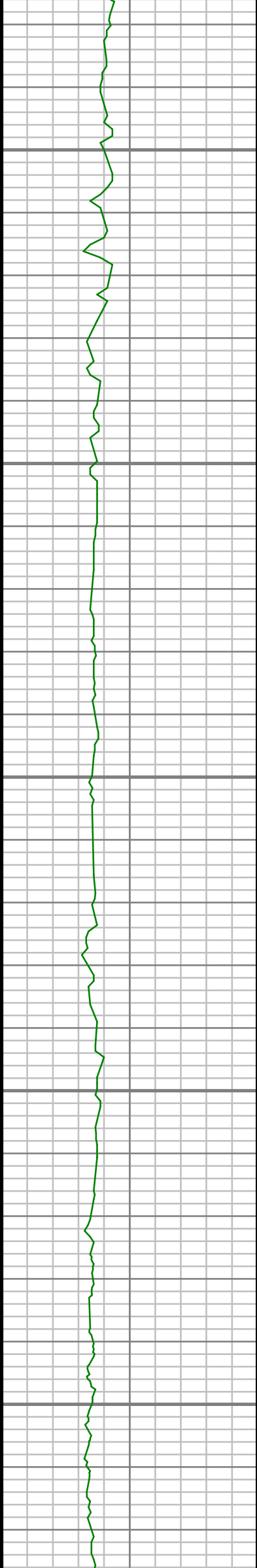

11300

11350

11400

11450

11500

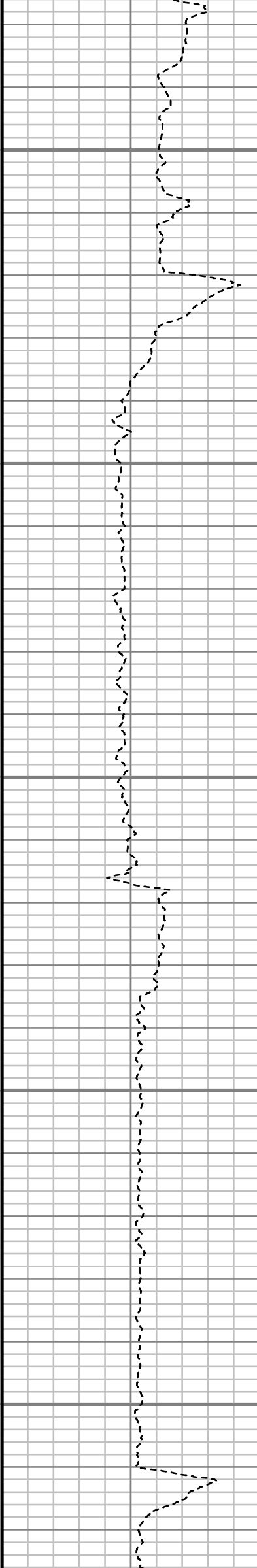

S: 124 MD: 11353.00 ft  
Inc: 90.60 deg Az: 2.85  
deg TVD: 7736.17 ft

S: 125 MD: 11448.00 ft  
Inc: 91.38 deg Az: 1.07  
deg TVD: 7734.53 ft



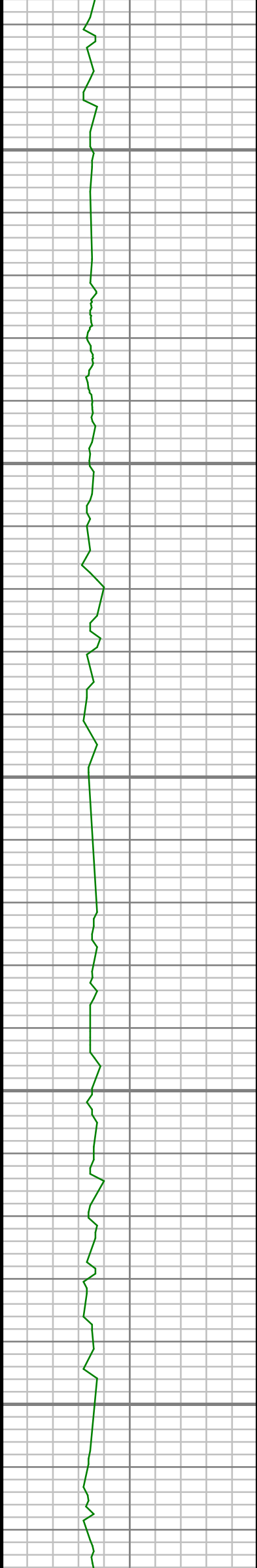

11550

11600

11650

11700

11750

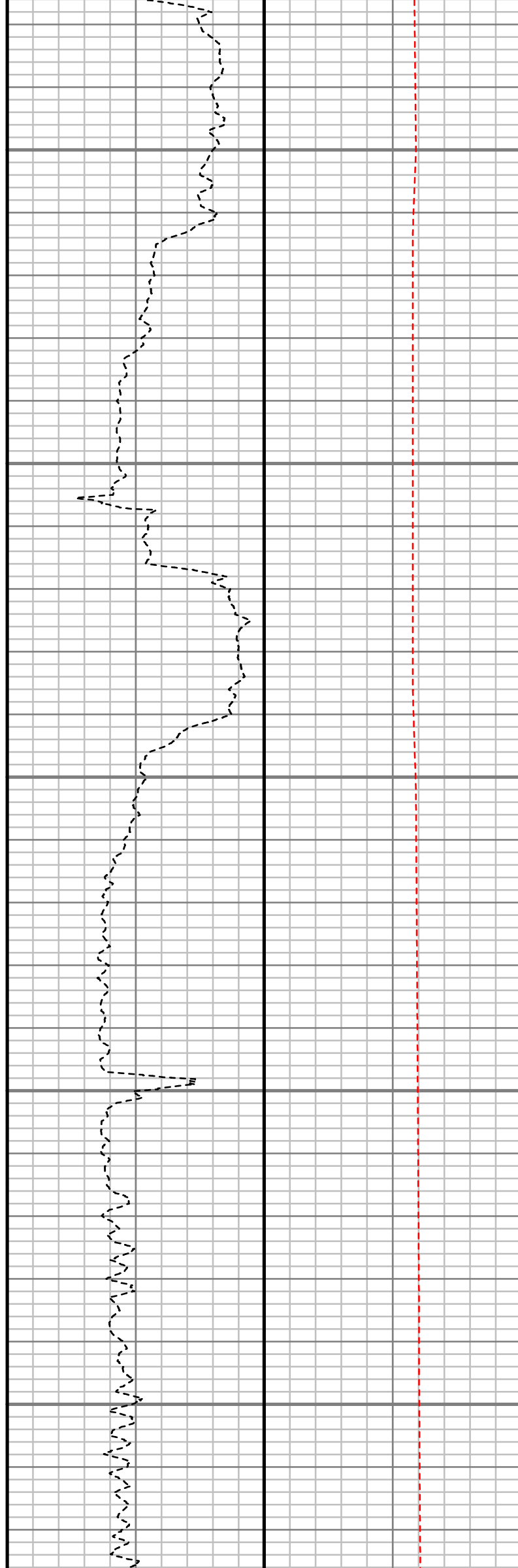

S: 126 MD: 11542.00 ft  
Inc: 90.87 deg Az: 0.96  
deg TVD: 7732.69 ft

S: 127 MD: 11637.00 ft  
Inc: 89.16 deg Az: 2.44  
deg TVD: 7732.66 ft

S: 128 MD: 11731.00 ft  
Inc: 90.03 deg Az: 2.08  
deg TVD: 7733.32 ft

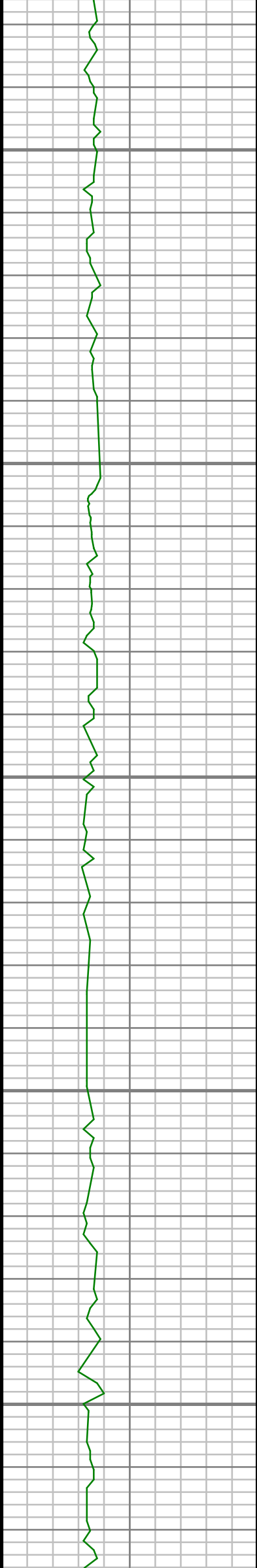

11800

11850

11900

11950

12000

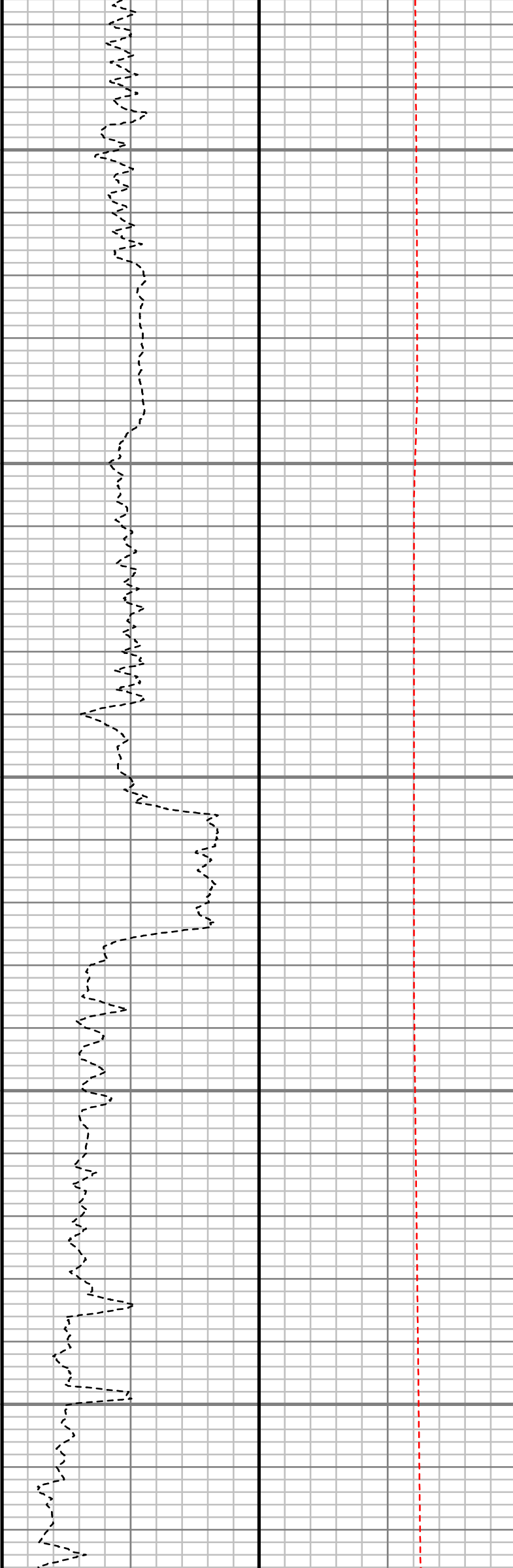

S: 129 MD: 11826.00 ft  
Inc: 90.77 deg Az: 0.80  
deg TVD: 7732.65 ft

S: 130 MD: 11920.00 ft  
Inc: 89.97 deg Az:  
359.79 deg TVD:  
7732.05 ft

S: 131 MD: 12014.00 ft  
Inc: 89.63 deg Az:  
358.59 deg TVD:  
7732.38 ft

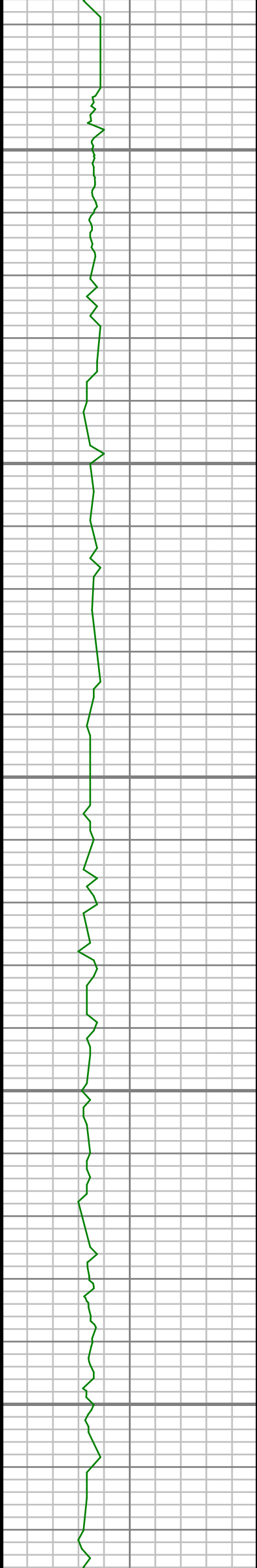

12050

12100

12150

12200

12250

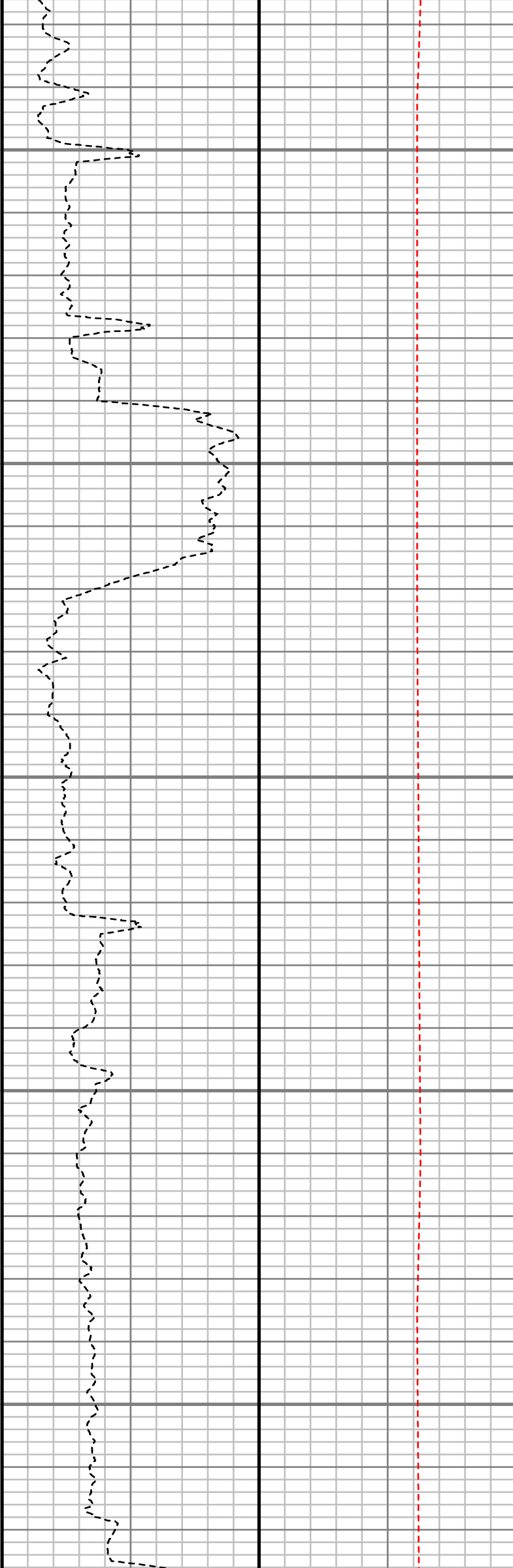

S: 132 MD: 12109.00 ft  
Inc: 90.44 deg Az: 0.68  
deg TVD: 7732.32 ft

S: 133 MD: 12203.00 ft  
Inc: 90.71 deg Az:  
359.70 deg TVD:  
7731.38 ft

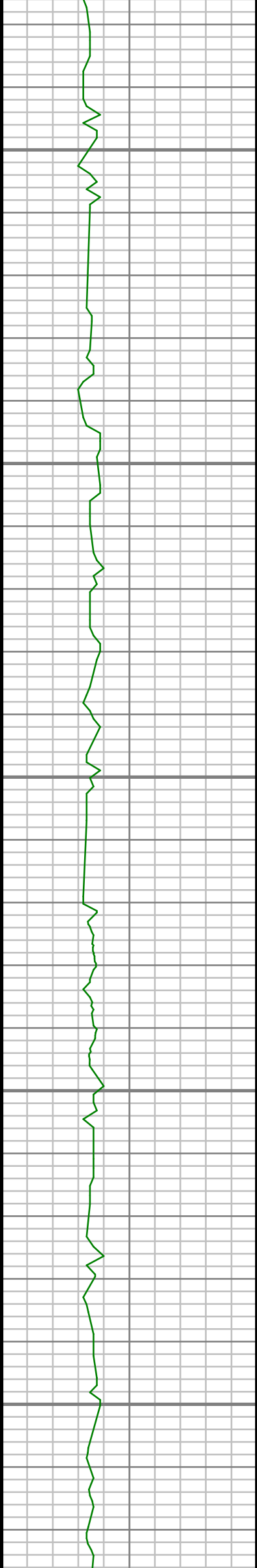

12300

12350

12400

12450

12500

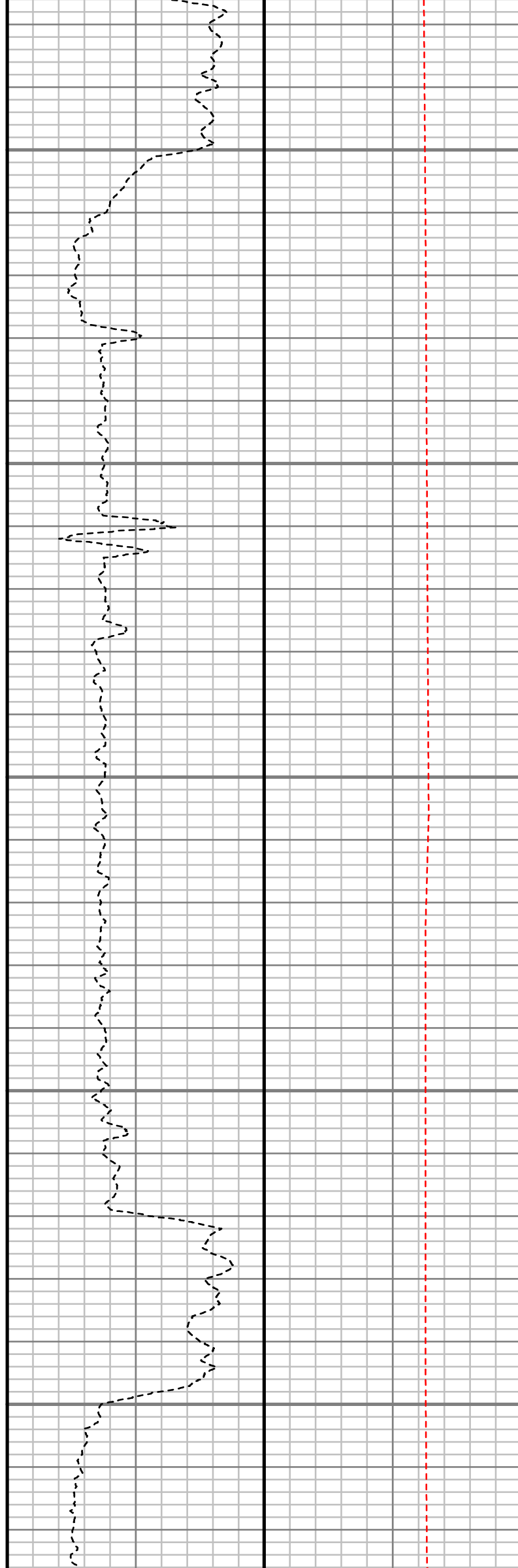

S: 134 MD: 12298.00 ft  
Inc: 88.69 deg Az:  
358.50 deg TVD:  
7731.88 ft

S: 135 MD: 12392.00 ft  
Inc: 88.89 deg Az:  
357.17 deg TVD:  
7733.87 ft

S: 136 MD: 12486.00 ft  
Inc: 89.73 deg Az:  
359.00 deg TVD:  
7735.00 ft

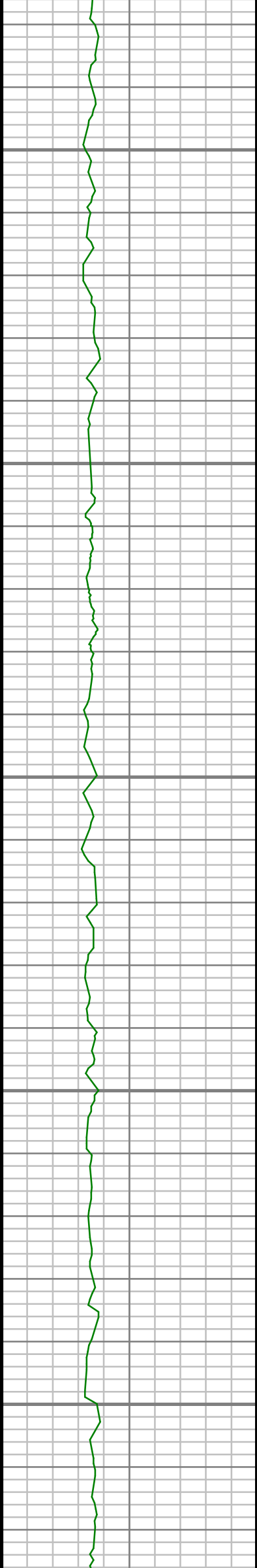

12550

12600

12650

12700

12750

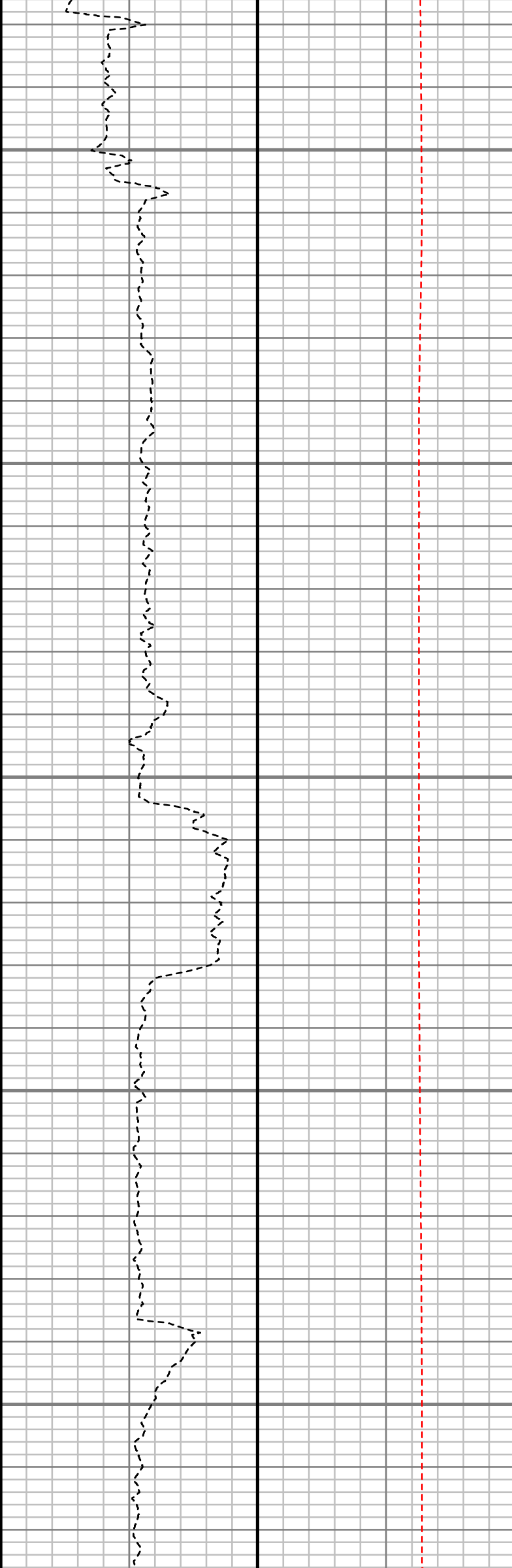

S: 137 MD: 12580.00 ft  
Inc: 90.67 deg Az:  
357.91 deg TVD:  
7734.67 ft

S: 138 MD: 12674.00 ft  
Inc: 89.53 deg Az:  
359.49 deg TVD:  
7734.50 ft

S: 139 MD: 12769.00 ft  
Inc: 89.83 deg Az:  
358.53 deg TVD:



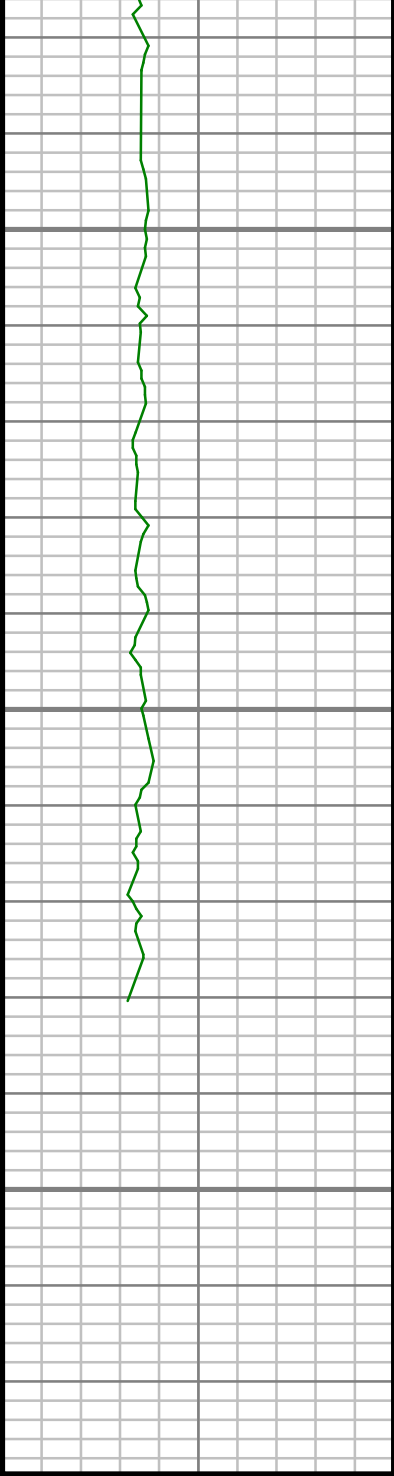

Gamma Ray (GR)		
0	Unit = aapi	150

MEASURED DEPTH  
1240 (ft)

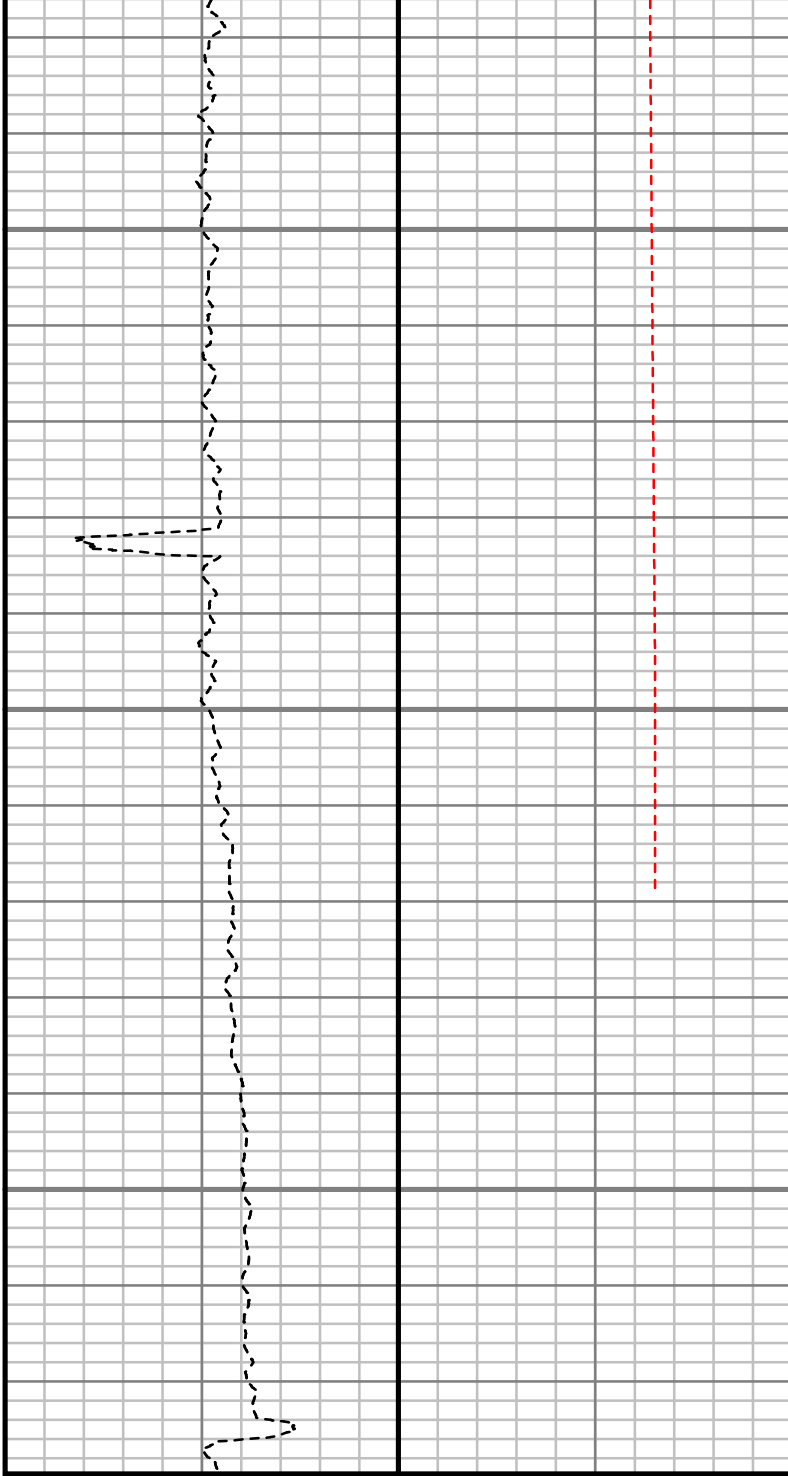

Rate of Penetration (ROP)		
600	Unit = ft/hr	0

Tool Temperature (T-TEMP)		
100	Unit = °F	300

7735.03 ft
S: 140 MD: 12867.00 ft Inc: 90.77 deg Az: 357.56 deg TVD: 7734.51 ft
Comments

Customer Name:	ANADARKO PETROLEUM CORP.
Site Name:	NRC 14-8HZ PAD
Well Name:	NRC 3C-8HZ
Survey:	NRC 3C-8HZ
Survey Date:	3/25/2014
Magnetic Declination:	8.51 deg
North Reference:	True North
Calculation Method:	Minimum Curvature
Section (VS) Ref:	0.00N (ft), 0.00E (ft), 0.00Azim (deg)

MD	Inc	Azim	TVD	VS	+N/-S	+E/-W	DLS
ft	deg	deg	ft	ft	ft	ft	°/100ft
0.00	0.00	0.00	0.00	0.00	0.00	0.00	Invalid
100.00	0.49	184.19	100.00	-0.43	-0.43	-0.03	0.49
200.00	0.21	302.16	200.00	-0.76	-0.76	-0.22	0.62
300.00	0.45	143.72	300.00	-0.97	-0.97	-0.14	0.65
400.00	0.36	301.33	400.00	-1.13	-1.13	-0.18	0.79
500.00	0.74	155.94	499.99	-1.55	-1.55	-0.18	1.06
600.00	0.22	281.85	599.99	-2.10	-2.10	-0.11	0.89
700.00	0.70	148.63	699.99	-2.59	-2.59	0.02	0.87
800.00	0.26	329.14	799.99	-2.91	-2.91	0.23	0.96

MD	Inc	Azim	TVD	VS	+N/-S	+E/-W	DLS
ft	deg	deg	ft	ft	ft	ft	°/100ft
900.00	0.62	189.41	899.99	-3.25	-3.25	0.02	0.84
1000.00	0.44	53.94	999.98	-3.56	-3.56	0.24	0.98
1100.00	0.51	295.00	1099.98	-3.15	-3.15	0.15	0.82
1134.00	0.61	323.62	1133.98	-2.94	-2.94	-0.09	0.86
1363.00	1.61	186.81	1362.95	-5.15	-5.15	-1.20	0.92
1455.00	3.21	182.15	1454.87	-9.01	-9.01	-1.45	1.75
1564.00	5.17	188.13	1563.57	-16.92	-16.92	-2.26	1.84
1656.00	6.13	188.73	1655.13	-25.88	-25.88	-3.59	1.04
1747.00	6.98	183.85	1745.53	-36.19	-36.19	-4.70	1.12
1839.00	7.42	179.87	1836.81	-47.71	-47.71	-5.06	0.72
1930.00	6.75	177.82	1927.11	-58.94	-58.94	-4.84	0.79
2023.00	6.19	180.73	2019.52	-69.41	-69.41	-4.70	0.70
2114.00	6.67	187.47	2109.95	-79.55	-79.55	-5.45	0.98
2206.00	7.49	193.15	2201.25	-90.69	-90.69	-7.51	1.17
2298.00	8.91	192.49	2292.30	-103.48	-103.48	-10.41	1.54
2389.00	9.84	187.82	2382.09	-118.05	-118.05	-12.99	1.32
2480.00	10.84	184.79	2471.61	-134.28	-134.28	-14.77	1.26
2572.00	9.91	183.76	2562.11	-150.80	-150.80	-16.01	1.04
2756.00	10.89	177.43	2743.09	-183.96	-183.96	-16.26	0.82
2848.00	10.18	179.63	2833.54	-200.77	-200.77	-15.82	0.89

MD	Inc	Azim	TVD	VS	+N/-S	+E/-W	DLS
ft	deg	deg	ft	ft	ft	ft	°/100ft
2940.00	10.35	181.31	2924.07	-217.17	-217.17	-15.96	0.38
3032.00	12.15	186.77	3014.30	-235.04	-235.04	-17.29	2.26
3124.00	11.40	189.89	3104.36	-253.61	-253.61	-19.99	1.07
3215.00	9.59	193.58	3193.84	-269.84	-269.84	-23.31	2.12
3402.00	9.69	188.66	3378.20	-300.54	-300.54	-29.34	0.44
3496.00	11.03	191.15	3470.67	-317.18	-317.18	-32.27	1.51
3590.00	9.97	191.56	3563.09	-333.98	-333.98	-35.64	1.13
3684.00	8.96	180.41	3655.82	-349.27	-349.27	-37.32	2.22
3779.00	10.55	188.75	3749.45	-365.27	-365.27	-38.70	2.23
3873.00	11.27	184.87	3841.75	-382.92	-382.92	-40.79	1.09
3967.00	9.75	185.83	3934.17	-399.99	-399.99	-42.37	1.62
4156.00	13.17	182.36	4119.37	-437.44	-437.44	-44.89	1.84
4250.00	12.74	185.83	4210.98	-458.45	-458.45	-46.38	0.95
4344.00	12.40	179.48	4302.73	-478.85	-478.85	-47.34	1.51
4439.00	14.18	174.72	4395.19	-500.64	-500.64	-46.18	2.20
4533.00	13.29	181.45	4486.51	-522.91	-522.91	-45.39	1.95
4627.00	10.87	188.40	4578.42	-542.49	-542.49	-46.96	2.99
4816.00	12.33	179.11	4763.57	-580.31	-580.31	-49.25	1.25
4910.00	14.48	179.13	4855.00	-602.10	-602.10	-48.92	2.29

MD	Inc	Azim	TVD	VS	+N/-S	+E/-W	DLS
ft	deg	deg	ft	ft	ft	ft	°/100ft
5099.00	11.05	181.40	5039.31	-643.85	-643.85	-49.00	1.83
5194.00	10.41	185.59	5132.65	-661.49	-661.49	-50.06	1.06
5288.00	9.47	185.08	5225.23	-677.65	-677.65	-51.57	1.01
5382.00	10.41	182.04	5317.82	-693.83	-693.83	-52.56	1.15
5477.00	9.80	184.96	5411.35	-710.47	-710.47	-53.56	0.84
5571.00	10.06	190.60	5503.94	-726.51	-726.51	-55.76	1.07
5666.00	8.81	188.54	5597.66	-741.86	-741.86	-58.37	1.36
5760.00	9.36	189.78	5690.48	-756.51	-756.51	-60.74	0.62
5854.00	11.38	188.83	5782.94	-773.21	-773.21	-63.46	2.15
5948.00	10.03	184.89	5875.30	-790.52	-790.52	-65.58	1.63
6042.00	9.35	183.59	5967.96	-806.29	-806.29	-66.76	0.76
6137.00	10.17	187.53	6061.59	-822.31	-822.31	-68.34	1.12
6231.00	10.06	191.85	6154.13	-838.57	-838.57	-71.11	0.82
6326.00	11.44	188.19	6247.46	-856.03	-856.03	-74.16	1.62
6420.00	11.08	189.06	6339.65	-874.18	-874.18	-76.91	0.43
6514.00	9.50	186.03	6432.13	-890.81	-890.81	-79.15	1.78
6609.00	6.97	179.94	6526.15	-904.36	-904.36	-79.96	2.81
6703.00	7.10	179.94	6619.44	-915.88	-915.88	-79.95	0.14
6798.00	6.10	187.84	6713.81	-926.75	-926.75	-80.63	1.42
6892.00	4.16	200.94	6807.43	-934.88	-934.88	-82.53	2.40

MD	Inc	Azim	TVD	VS	+N/-S	+E/-W	DLS
ft	deg	deg	ft	ft	ft	ft	°/100ft
6986.00	2.99	196.73	6901.25	-940.41	-940.41	-84.46	1.28
7081.00	1.57	178.16	6996.17	-944.08	-944.08	-85.13	1.66
7128.00	1.18	176.80	7043.16	-945.21	-945.21	-85.08	0.84
7175.00	2.99	7.63	7090.14	-944.48	-944.48	-84.89	8.85
7222.00	7.38	0.36	7136.94	-940.24	-940.24	-84.71	9.41
7269.00	10.92	358.45	7183.34	-932.77	-932.77	-84.81	7.56
7316.00	14.25	359.63	7229.20	-922.53	-922.53	-84.96	7.09
7364.00	16.56	356.03	7275.47	-909.80	-909.80	-85.48	5.22
7411.00	19.06	1.32	7320.22	-895.44	-895.44	-85.77	6.32
7458.00	22.47	5.77	7364.16	-878.83	-878.83	-84.69	8.00
7505.00	25.12	359.43	7407.17	-859.91	-859.91	-83.88	7.83
7553.00	29.23	354.24	7449.87	-838.05	-838.05	-85.16	9.87
7600.00	32.60	350.56	7490.19	-814.13	-814.13	-88.39	8.22
7647.00	39.11	350.14	7528.26	-787.01	-787.01	-93.01	13.87
7694.00	43.69	348.68	7563.51	-756.47	-756.47	-98.74	9.95
7741.00	49.85	350.31	7595.69	-722.81	-722.81	-104.95	13.36
7788.00	53.56	353.85	7624.81	-686.29	-686.29	-110.01	9.85
7836.00	57.69	356.55	7651.91	-646.82	-646.82	-113.30	9.78
7883.00	61.52	358.43	7675.69	-606.33	-606.33	-115.06	8.84

MD	Inc	Azim	TVD	VS	+N/-S	+E/-W	DLS
ft	deg	deg	ft	ft	ft	ft	°/100ft
7930.00	65.54	0.25	7696.64	-564.27	-564.27	-115.53	9.24
7977.00	70.78	1.01	7714.12	-520.66	-520.66	-115.05	11.24
8024.00	76.76	0.98	7727.25	-475.56	-475.56	-114.26	12.73
8119.00	87.95	0.98	7739.87	-381.57	-381.57	-112.65	11.78
8238.00	90.81	0.07	7741.16	-262.60	-262.60	-111.56	2.52
8333.00	90.84	0.83	7739.79	-167.61	-167.61	-110.81	0.79
8427.00	91.75	0.80	7737.67	-73.65	-73.65	-109.48	0.96
8522.00	92.49	1.18	7734.16	21.27	21.27	-107.83	0.88
8616.00	90.84	359.94	7731.43	115.23	115.23	-106.91	2.20
8711.00	89.56	357.92	7731.10	210.20	210.20	-108.69	2.51
8805.00	89.60	356.28	7731.79	304.08	304.08	-113.44	1.74
8899.00	88.99	354.55	7732.95	397.76	397.76	-120.95	1.95
8993.00	90.17	356.11	7733.63	491.44	491.44	-128.61	2.07
9088.00	90.77	356.26	7732.85	586.23	586.23	-134.93	0.66
9182.00	90.81	354.90	7731.56	679.94	679.94	-142.18	1.45
9277.00	88.89	354.28	7731.81	774.51	774.51	-151.14	2.12
9371.00	88.22	354.19	7734.18	868.00	868.00	-160.57	0.72
9466.00	88.39	355.60	7736.99	962.58	962.58	-169.02	1.49
9560.00	89.53	356.77	7738.70	1056.36	1056.36	-175.27	1.74
9654.00	89.80	358.05	7739.25	1150.26	1150.26	-179.52	1.38

MD	Inc	Azim	TVD	VS	+N/-S	+E/-W	DLS
ft	deg	deg	ft	ft	ft	ft	°/100ft
9749.00	90.23	359.36	7739.22	1245.23	1245.23	-181.67	1.46
9843.00	91.17	0.39	7738.07	1339.22	1339.22	-181.87	1.48
9938.00	91.61	2.36	7735.76	1434.16	1434.16	-179.60	2.12
10032.00	90.60	3.96	7733.94	1528.00	1528.00	-174.42	2.01
10127.00	90.81	3.10	7732.77	1622.81	1622.81	-168.57	0.92
10221.00	91.45	3.06	7730.92	1716.65	1716.65	-163.52	0.68
10315.00	88.76	1.21	7730.76	1810.58	1810.58	-160.03	3.47
10410.00	88.32	0.10	7733.18	1905.54	1905.54	-158.94	1.26
10504.00	89.06	359.07	7735.33	1999.51	1999.51	-159.62	1.34
10599.00	89.43	358.20	7736.58	2094.47	2094.47	-161.88	1.00
10693.00	89.56	359.27	7737.41	2188.44	2188.44	-163.96	1.15
10787.00	90.67	0.33	7737.21	2282.44	2282.44	-164.28	1.63
10881.00	91.44	359.26	7735.48	2376.42	2376.42	-164.61	1.40
10976.00	89.50	358.85	7734.70	2471.40	2471.40	-166.17	2.09
11070.00	89.93	0.35	7735.17	2565.40	2565.40	-166.83	1.66
11165.00	89.26	0.64	7735.84	2660.39	2660.39	-166.02	0.77
11259.00	89.87	3.02	7736.56	2754.33	2754.33	-163.02	2.62
11353.00	90.60	2.85	7736.17	2848.21	2848.21	-158.20	0.81
11448.00	91.38	1.07	7734.53	2943.13	2943.13	-154.95	2.04

MD	Inc	Azim	TVD	VS	+N/-S	+E/-W	DLS
ft	deg	deg	ft	ft	ft	ft	°/100ft
11542.00	90.87	0.96	7732.69	3037.10	3037.10	-153.29	0.55
11637.00	89.16	2.44	7732.66	3132.05	3132.05	-150.47	2.38
11731.00	90.03	2.08	7733.32	3225.97	3225.97	-146.76	1.01
11826.00	90.77	0.80	7732.65	3320.94	3320.94	-144.38	1.55
11920.00	89.97	359.79	7732.05	3414.93	3414.93	-143.90	1.37
12014.00	89.63	358.59	7732.38	3508.92	3508.92	-145.23	1.33
12109.00	90.44	0.68	7732.32	3603.91	3603.91	-145.83	2.36
12203.00	90.71	359.70	7731.38	3697.91	3697.91	-145.52	1.09
12298.00	88.69	358.50	7731.88	3792.89	3792.89	-147.01	2.47
12392.00	88.89	357.17	7733.87	3886.80	3886.80	-150.56	1.43
12486.00	89.73	359.00	7735.00	3980.73	3980.73	-153.70	2.14
12580.00	90.67	357.91	7734.67	4074.70	4074.70	-156.23	1.53
12674.00	89.53	359.49	7734.50	4168.67	4168.67	-158.37	2.07
12769.00	89.83	358.53	7735.03	4263.65	4263.65	-160.00	1.06
12867.00	90.77	357.56	7734.51	4361.59	4361.59	-163.34	1.38

5" = 100' FEET MD