

# ACCESS ROAD MAP

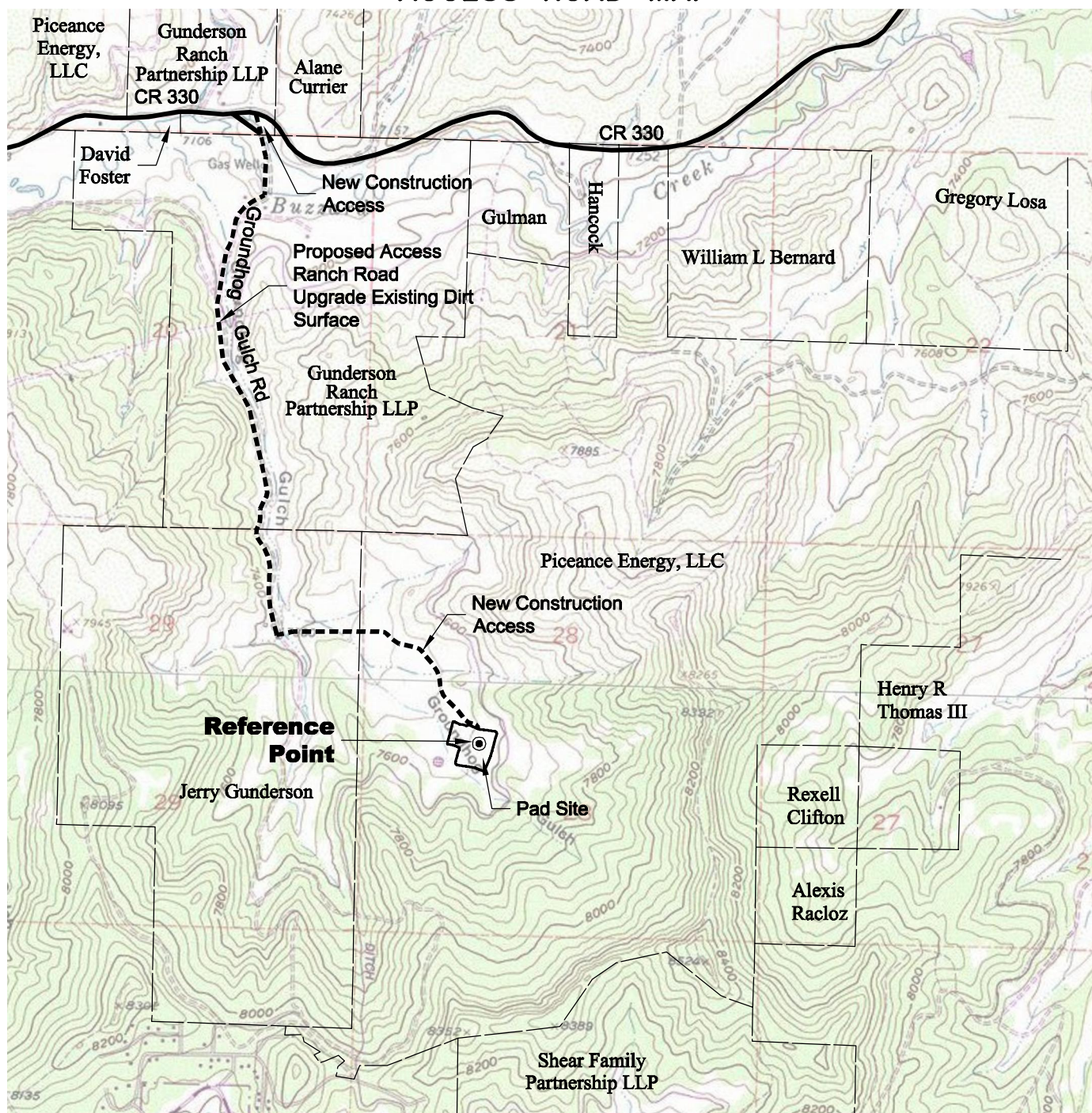

## DRIVING DIRECTIONS:

From Town of Collbran, beginning at intersection of Main Street & CR 330 E; East on CR 330 E (aka Peninsula Rd)  
 MP 6.4 Pass CR 64 6/10 (aka Vega Rd) on right; continue east on CR 330 E  
 MP 9.7 Right onto Groundhog Gulch Rd  
 MP 11.1 Left onto new construction access to pad  
 MP 11.7 End new construction access at Piceance 28-11 pad

5/2/14



North

0 2000 4000

Graphic Scale in Feet  
 1" = 2000'

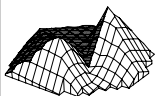

**GEO  
SURV**

LAND SURVEYING AND MAPPING  
 LAFAYETTE - WINTER PARK  
 Ph 303 666 0379 Fx 303 665 6320

**PICEANCE ENERGY, LLC  
 PICEANCE 28-11 PAD**

**NE1/4 SW1/4 SECTION 28 T9S R93W  
 6th PM MESA COUNTY COLORADO**