

# Access Road Map

## TWELL 8-I PAD

### Multi Well Pad

**W1/2SW1/4 SECTION 8, TOWNSHIP 6 NORTH, RANGE 67 WEST OF THE 6TH PRINCIPAL MERIDIAN**

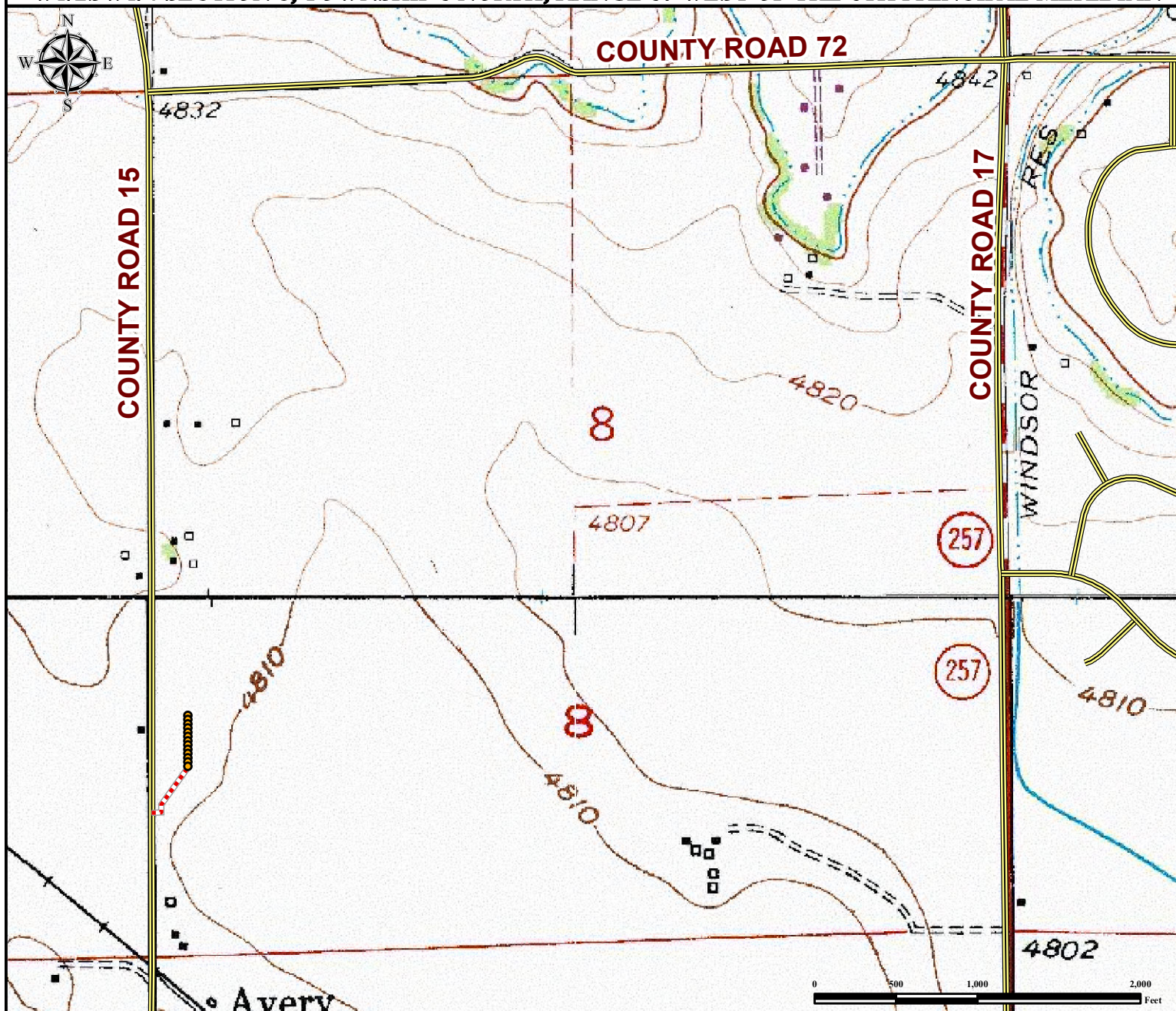

**From Windsor, CO:** From the intersection of Weld County Rd 68 and County Rd 15,  
Drive North on County Rd 15 for ±1.2 miles and turn right on to Proposed Access Road.  
Drive Northeast on Proposed Access Road for ±376 feet to proposed well pad location.

Total distance from Windsor, CO to proposed well pad location is ±1.2 miles.

#### Legend

Proposed Well
  Public Road
  Proposed Access Road

#### Reference Location

\*\* TWELL #7 \*\*

Lat: 40.497563° Long:-104.925744° (NAD83)  
 Elevation: 4812 Feet



*Use our resources to find yours!*  
[www.petro-fs.com](http://www.petro-fs.com)  
 (303) 928-7128

Field Date: 2/19/2014  
 Drafting Date: 3/27/2014  
 Drafted By: CSG  
 Checked By: DRF  
 Revision:

Data Sources:  
 - TOPO courtesy of USGS

Prepared  
 for:

