

2

WPX Energy Rocky Mountain, LLC

PLAT #6_LOCATION DRAWING FOR GM 21-12
SECTION 12, T7S, R96W, 6th P.M.



SCALE: 1" = 600'
DATE: 02-13-13
DRAWN BY: M.D.
REV.: 03-13-13
REV.: 11-18-13

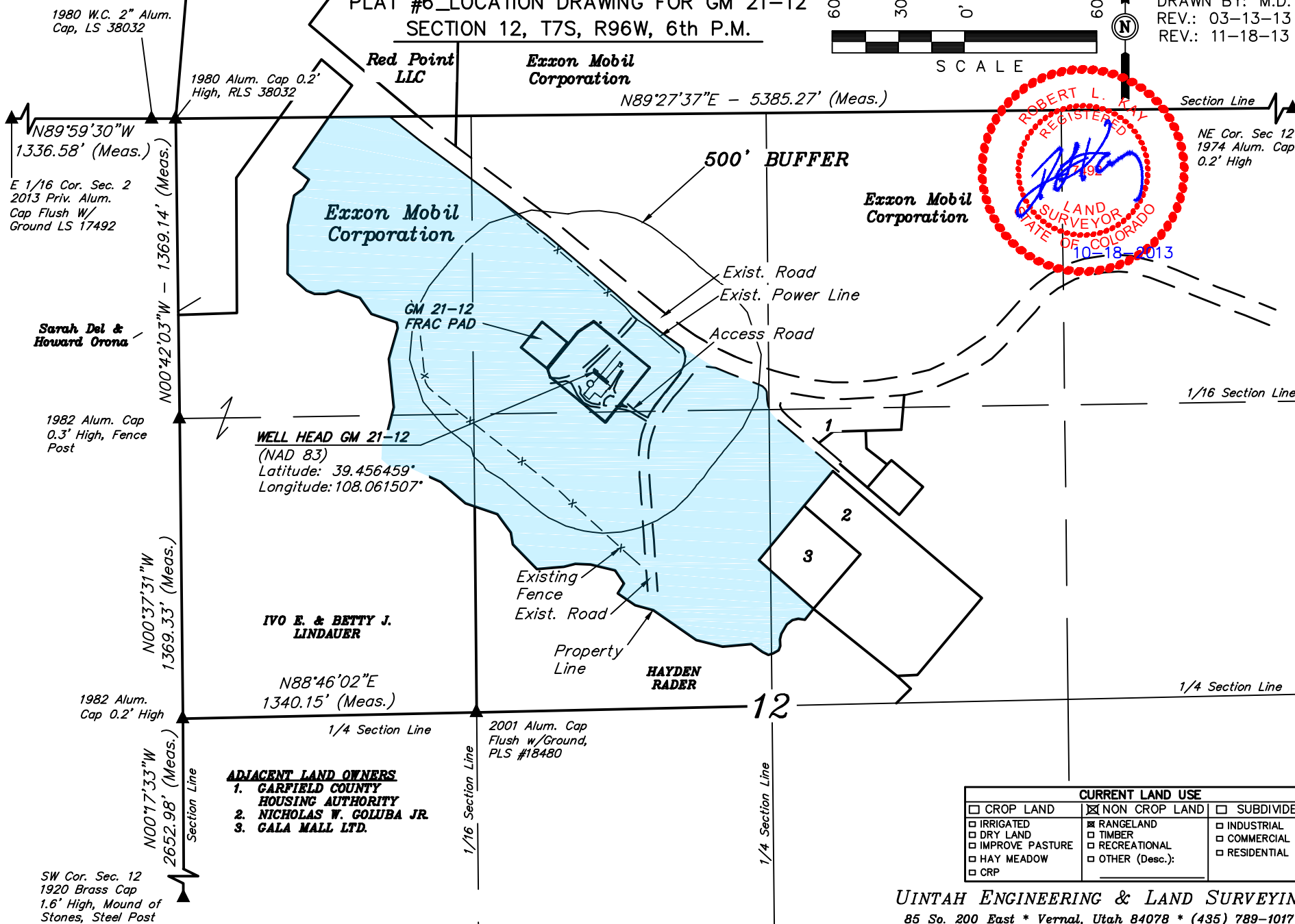

UINTAH ENGINEERING & LAND SURVEYING
85 So. 200 East * Vernal, Utah 84078 * (435) 789-1017

WPX Energy Rocky Mountain, LLC

PLAT #6A_CURRENT FOOTAGE FOR GM 21-12
SECTION 12, T7S, R96W, 6th P.M.



SCALE: 1" = 600'
DATE: 02-13-13
DRAWN BY: M.D.
REV.: 03-13-13
REV.: 11-18-13
REV.: 12-04-13
REV.: 04-25-14

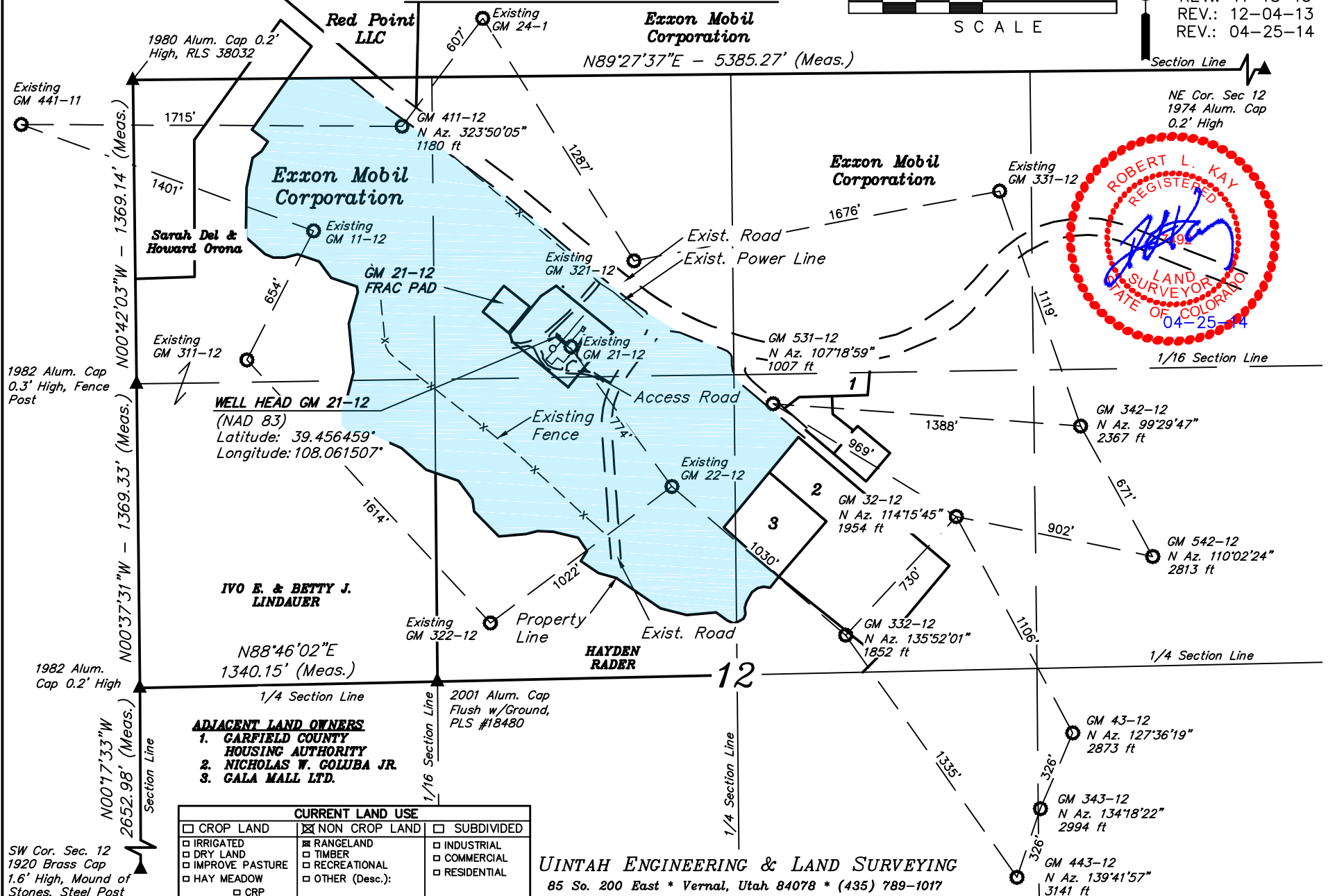

- ADJACENT LAND OWNERS**
1. GARFIELD COUNTY HOUSING AUTHORITY
 2. NICHOLAS W. GOLUBA JR.
 3. GALA MALL LTD.

CURRENT LAND USE		
<input type="checkbox"/> CROP LAND	<input checked="" type="checkbox"/> NON CROP LAND	<input type="checkbox"/> SUBDIVIDED
<input type="checkbox"/> IRRIGATED	<input checked="" type="checkbox"/> RANGELAND	<input type="checkbox"/> INDUSTRIAL
<input type="checkbox"/> DRY LAND	<input type="checkbox"/> TIMBER	<input type="checkbox"/> COMMERCIAL
<input type="checkbox"/> IMPROVE PASTURE	<input type="checkbox"/> RECREATIONAL	<input type="checkbox"/> RESIDENTIAL
<input type="checkbox"/> HAY MEADOW	<input type="checkbox"/> OTHER (Desc.):	
<input type="checkbox"/> CRP		

UINTAH ENGINEERING & LAND SURVEYING
85 So. 200 East * Vernal, Utah 84078 * (435) 789-1017

SW Cor. Sec. 12
1920 Brass Cap
1.6' High, Mound of
Stones, Steel Post