

WELL LOCATION CERTIFICATE

Zwirn 31-32

Found #6 rebar and
2.5" aluminum cap
PLS 26964.

Found #6 rebar and
2.5" aluminum cap
PLS 26964.

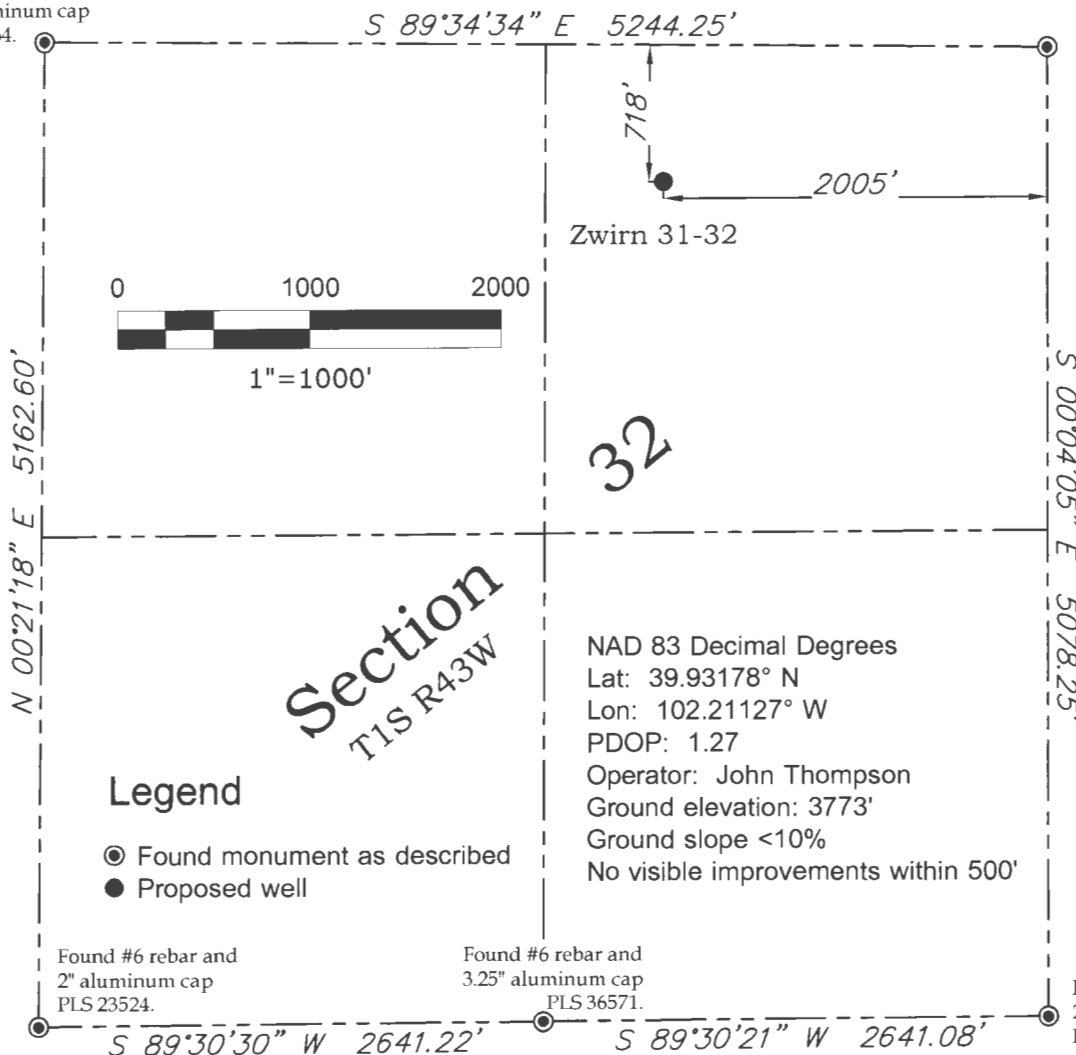

Legend

- Found monument as described
- Proposed well

NAD 83 Decimal Degrees

Lat: 39.93178° N

Lon: 102.21127° W

PDOP: 1.27

Operator: John Thompson

Ground elevation: 3773'

Ground slope <10%

No visible improvements within 500'

Notes

Zwirn 31-32 is to be located at a point 718' from the NORTH line and 2005' from the EAST line, measured at right angles, of the NE Quarter of Section 32, Township 1 South, Range 43 West of the Sixth Principal Meridian, Yuma County, Colorado.

Latitude, Longitude, and Elevation are derived from RTK-GPS observations, and are based on published coordinates for NGS Station U385 MP234.73, located approximately 2.7 miles northwest of the proposed well location. Horizontal Datum: NAD83(2011) Vertical Datum: NAVD88

Distances shown hereon are at ground level and are field-measured.

Bearings of this survey are based on the assumption that the south line of the Southeast Quarter of Section 32, Township 1 South, Range 43 West of the 6th Principal Meridian, between monuments described hereon bears S 89°30'21" W as shown hereon.

This well location certificate is not a land survey plat or improvement survey plat and it is not to be relied upon for the establishment of fence, building, or other future improvement lines.

I hereby state that this survey and well location certificate were made under my responsible charge and are in accordance with applicable standards of practice, that the monuments shown hereon actually exist and that this plat and the notes shown hereon accurately represent said survey to the best of my knowledge, information and belief.

John W. Thompson
Colorado PLS 38321
For and on behalf of
Forty North, LLC

NOTICE: According to Colorado law you must commence any legal action based upon any defect in this survey within three years after you first discover such defect. In no event may any action based upon any defect in this survey be commenced more than ten years from the date of the certification shown hereon.

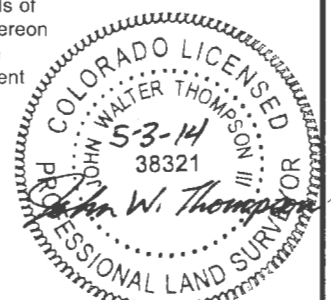

FORTY NORTH, LLC
LAND SURVEYING

53575 County Road NN
Wray, CO 80758
(970) 466-0552
fortynorthllc@gmail.com

DATE OF FIELD WORK
5/2/2014

DATE OF DRAWING
5/3/2014

PROJECT NO.
1083.012

Augustus Energy Resources, LLC
Zwirn 31-32 1S43W

NW1/4 NE1/4 SEC. 32, T1S, R43W, 6PM, Yuma County, Colo.