

State of Colorado
Oil and Gas Conservation Commission

1120 Lincoln Street, Suite 801, Denver, Colorado 80203 (303)894-2100 Fax:(303)894-2109



FOR OGCC USE ONLY

RECEIVED
4/29/2014

SPILL/RELEASE REPORT

This form is to be submitted by the party responsible for the oil and gas spill or release. Any spill or release which may impact waters of the State must be reported as soon as practicable; any spill over 20 bbls must be reported within 24 hours and all spills over five bbls must be reported within ten days. Submit a Site Investigation and Remediation Workplan (Form 27) when requested by the Director.

Spill report taken by: _____

FACILITY ID: _____

OPERATOR INFORMATION

| | |
|---|---|
| Name of Operator: _____ OGCC Operator No: _____ | Phone Numbers No: _____ Fax: _____ E-Mail: _____ |
| Address: _____ | |
| City: _____ State: _____ Zip: _____ | |
| Contact Person: _____ | |

DESCRIPTION OF SPILL OR RELEASE

| | |
|--|--|
| Date of Incident: _____ Facility Name & No.: _____ | County: _____ |
| Type of Facility (well, tank battery, flow line, pit): _____ | QtrQtr: _____ Section: _____ |
| Well Name and Number: _____ | Township: _____ Range: _____ |
| API Number: _____ | Meridian: _____ |
| Specify volume spilled and recovered (in bbls) for the following materials: Oil spilled: _____ Oil recov'd: _____ Water spilled: _____ Water recov'd: _____ Other spilled: _____ Other recov'd: _____ | |
| Ground Water impacted? Yes No | Surface Water impacted? Yes No |
| Contained within berm? Yes No | Area and vertical extent of spill: _____x_____ |
| Current land use: _____ Weather conditions: _____ | |
| Soil/geology description: _____ | |
| IF LESS THAN A MILE , report distance IN FEET to nearest.... Surface water: _____ wetlands: _____ buildings: _____ | |
| Livestock: _____ water wells: _____ Depth to shallowest ground water: _____ | |
| Cause of spill (e.g., equipment failure, human error, etc.): _____ Detailed description of the spill/release incident: _____ | |

CORRECTIVE ACTION

| |
|--|
| Describe immediate response (how stopped, contained and recovered): Describe any emergency pits constructed: How was the extent of contamination determined: Further remediation activities proposed (attach separate sheet if needed): Describe measures taken to prevent problem from reoccurring: |
|--|

OTHER NOTIFICATIONS

List the parties and agencies notified (County, BLM, EPA, DOT, Local Emergency Planning Coordinator or other).

| Date | Agency | Contact | Phone | Response |
|------|--------|---------|-------|----------|
| | | | | |
| | | | | |
| | | | | |
| | | | | |
| | | | | |

Spill/Release Tracking No: **2148719**

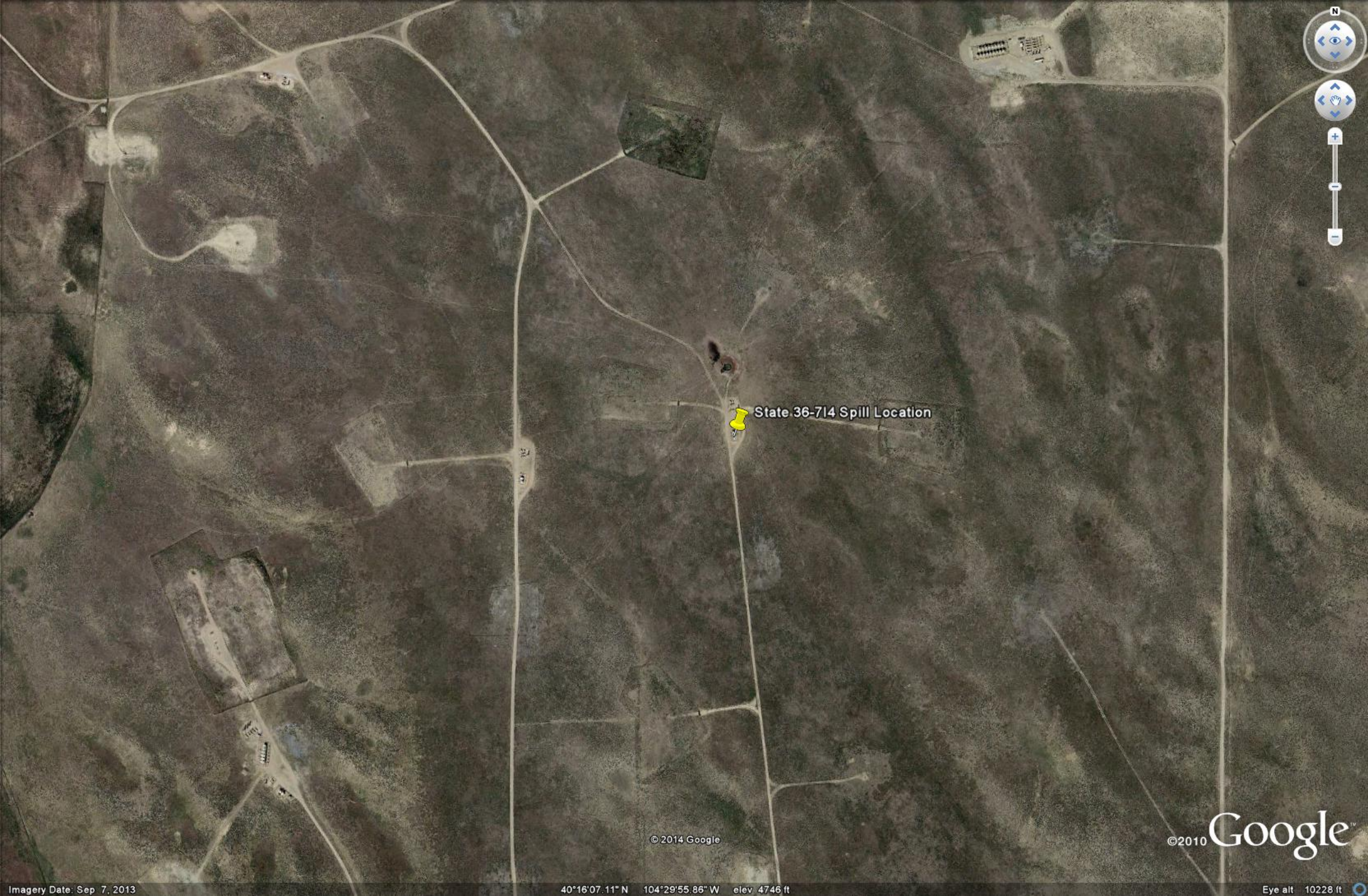

State 36-714 Spill Location

© 2014 Google

©2010 Google™

Imagery Date: Sep 7, 2013

40°16'07.11" N 104°29'55.86" W elev. 4746 ft

Eye alt 10228 ft