

# Hydrology Map

## WINDER 9 - D P A D

### MULTI WELL PAD

NE¼ NE¼ SECTION 9, TOWNSHIP 6 NORTH, RANGE 67 WEST OF THE 6TH PRINCIPAL MERIDIAN

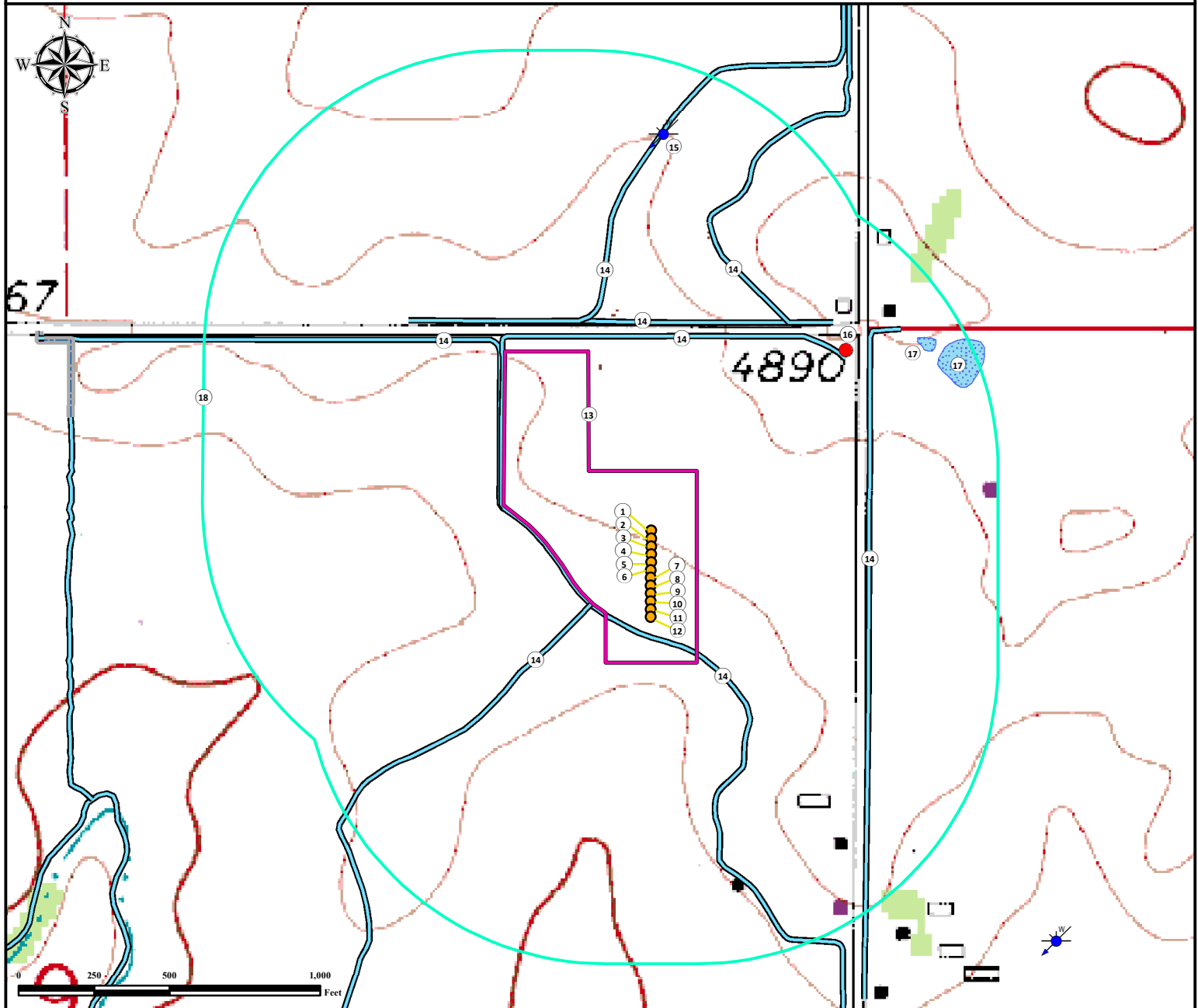

1. Proposed Well WINDER #1.
2. Proposed Well WINDER #2.
3. Proposed Well WINDER #3.
4. Proposed Well WINDER #4.
5. Proposed Well WINDER #5.
6. Proposed Well WINDER #6.
7. Proposed Well WINDER #7.
8. Proposed Well WINDER #8.

9. Proposed Well WINDER #9.
10. Proposed Well WINDER #10.
11. Proposed Well WINDER #11.
12. Proposed Well WINDER #12.
13. Operational Disturbance Area.
14. Ditches are  $\pm 315'$  SW,  $\pm 316'$  SW,  $\pm 496'$  NW,  $\pm 648'$  N,  $\pm 695'$  N,  $\pm 720'$  E,  $\pm 740'$  N, and  $\pm 829'$  NE.
15. Water Well (Permit # 118882) is  $\pm 1318'$  N.

16. Fire Hydrant is  $\pm 880'$  NE.
17. Ponds are  $\pm 1083'$  NE, and  $\pm 1097'$  NE.
18. 1000' Radius.

#### Legend

- |               |                  |              |                |
|---------------|------------------|--------------|----------------|
| Proposed Well | Fire Hydrant     | Pond         | Ditch          |
| Water Well    | Disturbance Area | 1000' Radius | Concrete Ditch |

#### Reference Location

\*\* WINDER #1 \*\*

Lat: 40.507149° Long: -104.891281° (NAD83)  
Elevation: 4868 Feet



Use our resources to find yours!  
[www.petro-fs.com](http://www.petro-fs.com)  
(303) 928-7128

Field Date: 2/19/2013  
Drafting Date: 3/27/2014  
Drafter: CSG  
Revision:

Data Sources:  
- Topo courtesy USGS  
- Water features courtesy of NHD

Prepared for:

