

Access Road Map WINDER 9 - D P A D

Multi Well Pad

NE¼ NE¼ SECTION 9, TOWNSHIP 6 NORTH, RANGE 67 WEST OF THE 6TH PRINCIPAL MERIDIAN

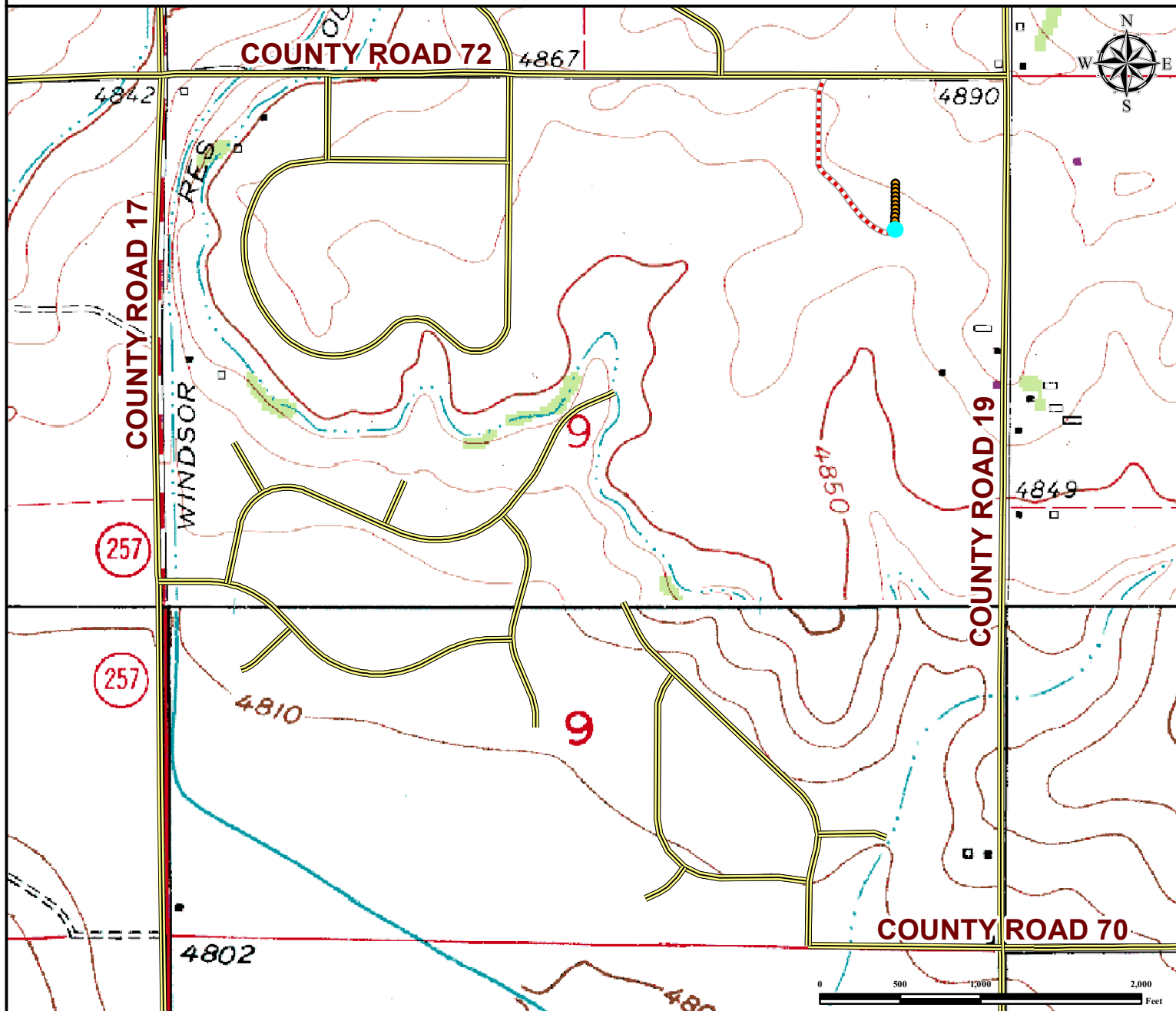

From Windsor, CO: From the intersection of Weld County Rd 68 and County Rd 17, Drive North on County Rd 17 for ±2.0 miles to County Road 72 and turn right.

Drive East on County Rd 72 ±0.8 miles to proposed access road and turn right.

Drive South on proposed access road for ±1226 feet to proposed well pad location.

Total distance from Windsor, CO to proposed well pad location is ±3.0 miles.

Legend

● Proposed Well
 — Public Road
 --- Proposed Access Road

Reference Location

** WINDER #1 **

Lat: 40.507149° Long: -104.891281° (NAD83)
Elevation: 4868 Feet



Use our resources to find yours!
www.petro-fs.com
(303) 928-7128

Field Date: 2/19/2014
Drafting Date: 3/27/2014
Drafter: CSG
Revision:

Data Sources:
- TOPO courtesy of USGS

Prepared for:

