

Project: Wattenberg Field
Site: Y (Sec.10-T02N-R64W) Weld County, CO
Well: Oscar Y10-72-1HC
Wellbore: Original Drilling
Design: APD - Rev 1

Northern Region Drilling - Working

Geodetic System: US State Plane 1983
Datum: North American Datum 1983
Ellipsoid: GRS 1980
Zone: Colorado Northern Zone
System Datum: Mean Sea Level

SECTION DETAILS

Sec	MD	Inc	Azi	TVD	+N/-S	+E/-W	Dleg	TFace	VSect	Target
1	0.0	0.00	0.00	0.0	0.0	0.0	0.00	0.00	0.0	
2	1500.0	0.00	0.00	1500.0	0.0	0.0	0.00	0.00	0.0	
3	2051.5	11.03	51.84	2048.1	32.7	41.6	2.00	51.84	33.6	
4	3359.5	11.03	51.84	3331.9	187.3	238.4	0.00	0.00	192.4	
5	3911.0	0.00	0.00	3880.0	220.0	280.0	2.00	180.00	226.0	
6	6353.2	0.00	0.00	6322.3	220.0	280.0	0.00	0.00	226.0	
7	7415.7	85.00	359.23	7035.8	873.7	271.2	8.00	359.23	879.4	
8	7490.7	85.00	359.23	7042.3	948.4	270.2	0.00	0.00	954.0	
9	7553.2	90.00	359.23	7045.0	1010.8	269.4	8.00	0.00	1016.4	
10	14632.8	90.00	359.23	7045.0	8089.8	174.3	0.00	0.00	8091.7	Oscar Y10-72-1HC BHL 75'FNL, 495'FEL

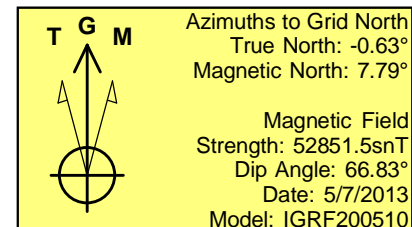
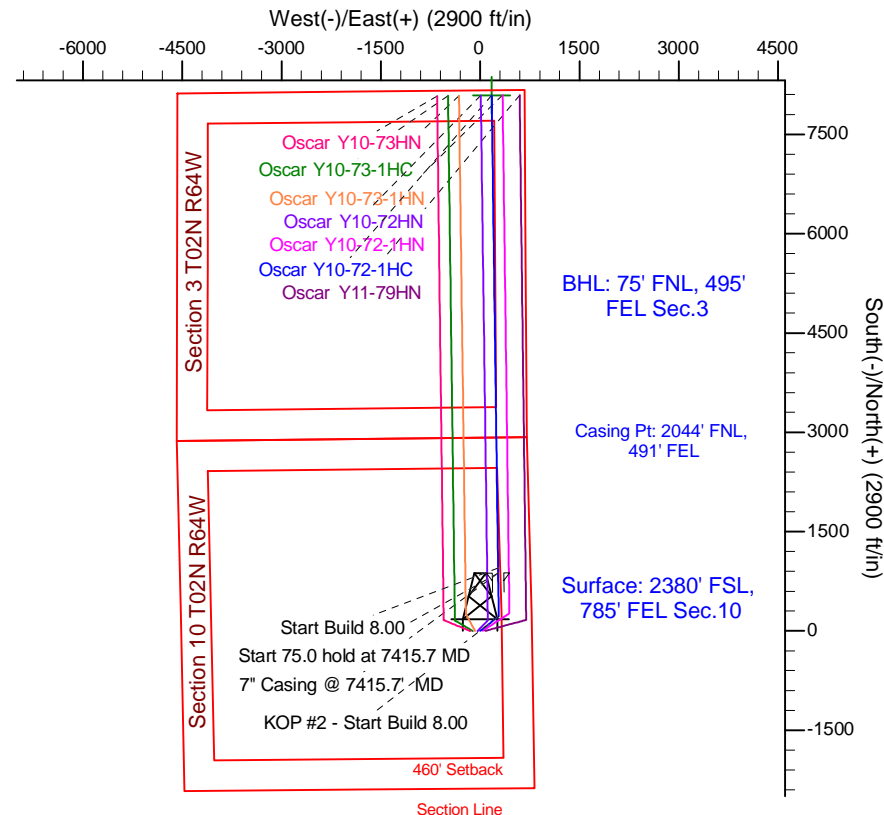
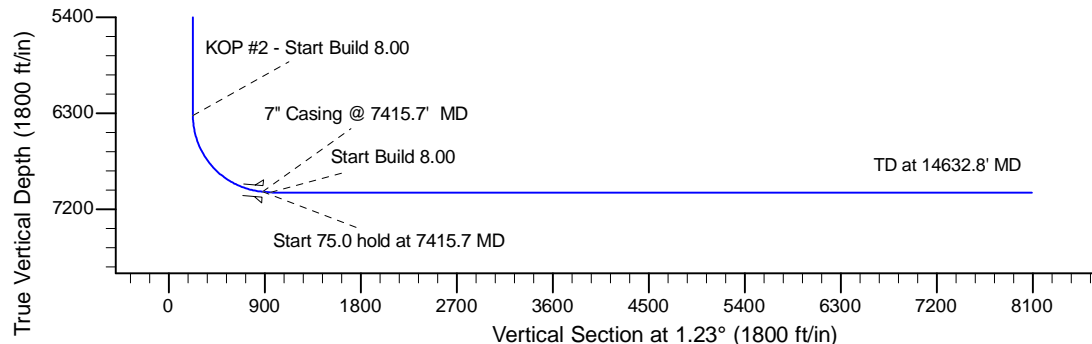
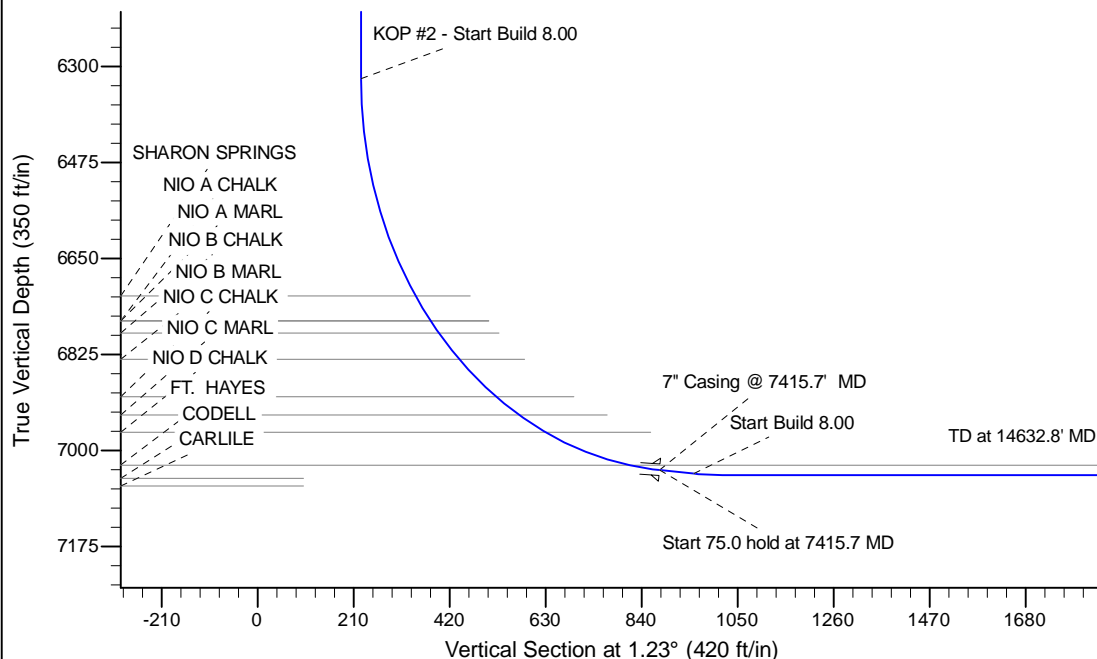

WELL DETAILS: Oscar Y10-72-1HC				
Ground Level: 4928.0				
0.0	0.0	Northing	Easting	Latitude
		1299777.27	3270882.66	40.152220
				Longitude
				-104.530910
Plan: APD - Rev 1 (Oscar Y10-72-1HC/Original Drilling)				
Created By: Shailey Jewell		Date: 8:57, May 05 2014		
Checked: _____		Date: _____		
Reviewed: _____		Date: _____		
Approved: _____		Date: _____		