

# WELL LOCATION CERTIFICATE

OSCAR Y10-73-1HC

THIS MAP DOES NOT REPRESENT A BOUNDARY SURVEY

SECTION: 10  
TOWNSHIP: 2 NORTH  
RANGE: 64 WEST

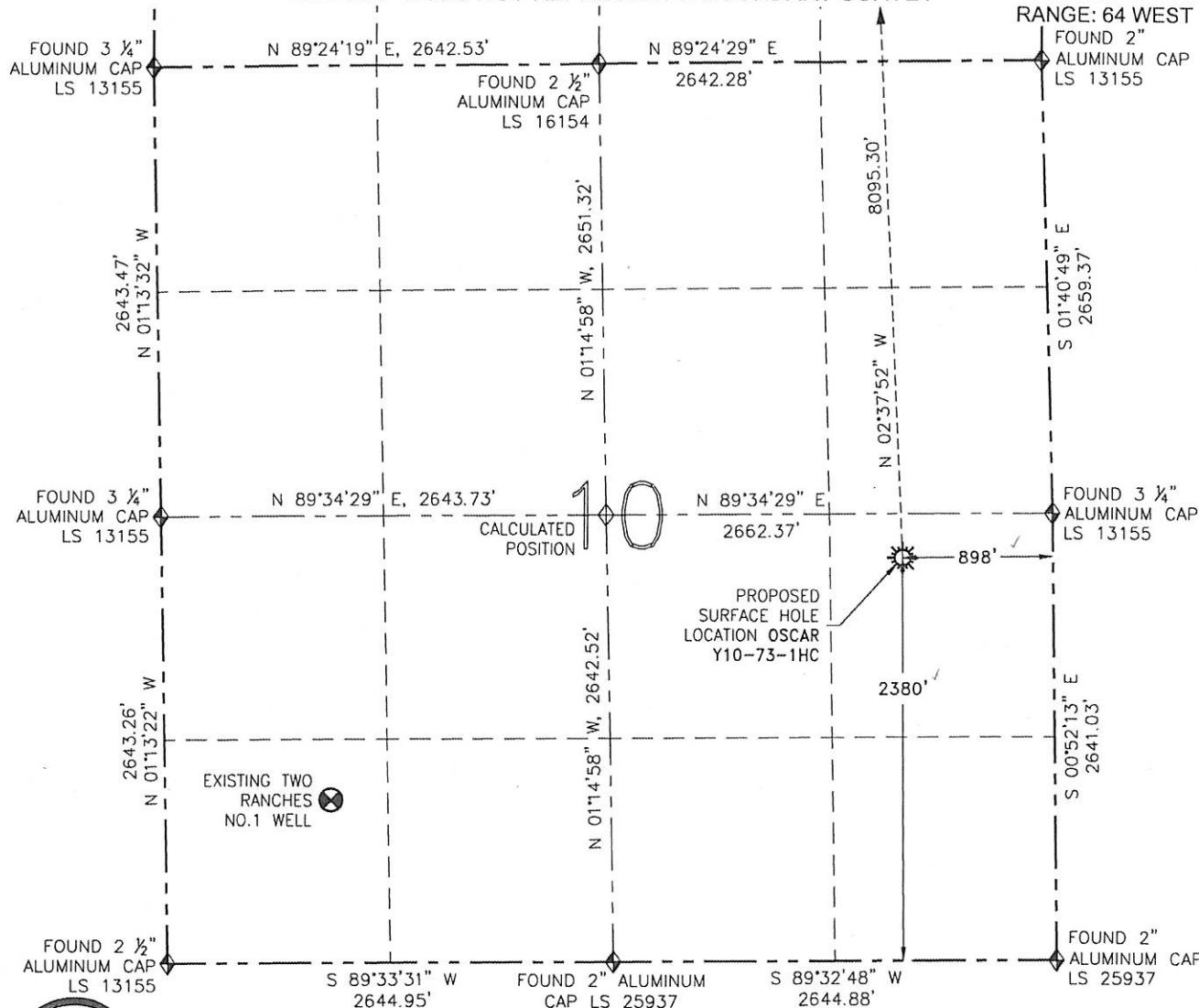

0 1000'

SCALE: 1" = 1000'

## LEGEND

- PROPOSED WELL
- EXISTING WELL
- BOTTOM HOLE
- FOUND MONUMENT
- CALCULATED POSITION

PAGE 1 OF SHEET 1

## SURFACE HOLE LOCATION NAD 83

LATITUDE: N 40.15222'  
LONGITUDE: W 104.53131'  
ELEVATION: 4927'  
PDOP: 1.6  
NEAREST PROPERTY LINE: 898' E

## BOTTOM HOLE

LATITUDE: N 40.17442'  
LONGITUDE: W 104.53233'

## NOTES:

1. BEARINGS ARE GRID BEARINGS OF THE COLORADO STATE PLANE COORDINATE SYSTEM, NORTH ZONE, NAD 83. THE LINEAL DIMENSIONS SHOWN HEREON ARE BASED UPON THE "U.S. SURVEY FOOT".
2. ELEVATIONS ARE BASED UPON NGS OPUS SOLUTION NAVD 88 DATUM COMPUTED USING GEOID09.
3. THE NEAREST EXISTING WELL IN SECTION 10 IS: TWO E RANCHES NO. 1 WELL: 3687' SW.
4. SEE LOCATION DRAWING FOR ALL IMPROVEMENTS WITHIN 400' OF THE OIL/GAS LOCATION.
5. SURFACE USE: PASTURE.

IN ACCORDANCE WITH A REQUEST FROM MIKE RODINE-NOBLE ENERGY INC., R&R ENGINEERS-SURVEYORS, INC. HAS DETERMINED THE SURFACE HOLE LOCATION OF THE OSCAR Y10-73-1HC WELL TO BE 2380' FSL AND 898' FEL AS MEASURED AT (90) DEGREES FROM THE SECTION LINES OF SECTION 10, TOWNSHIP 2 NORTH, RANGE 64 WEST OF THE 6TH PRINCIPAL MERIDIAN, WELD COUNTY, COLORADO. THE BOTTOM HOLE LOCATION, AS PROVIDED BY THE CLIENT, IS TO BE 75' FNL AND 1155' FEL OF SECTION 3, TOWNSHIP 2 NORTH, RANGE 64 WEST.

I HEREBY CERTIFY THAT THIS WELL LOCATION CERTIFICATE WAS PREPARED BY ME, OR UNDER MY DIRECT SUPERVISION, THAT THE FIELD WORK WAS COMPLETED ON 10/22/12, FOR AND ON BEHALF OF NOBLE ENERGY INC., THAT IT IS NOT A LAND SURVEY PLAT OR AN IMPROVEMENT SURVEY PLAT, AND THAT IT IS NOT TO BE RELIED UPON FOR ESTABLISHMENT OF FENCES, BUILDINGS, OR OTHER FUTURE IMPROVEMENT LINES.

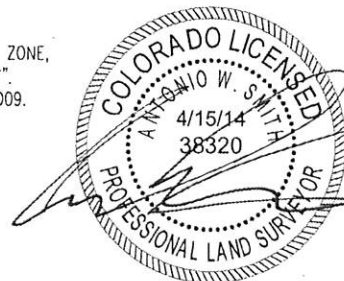

ANTONIO W. SMITH, PLS 38320  
FOR AND ON BEHALF OF R&R ENGINEERS-SURVEYORS, INC.

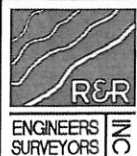

FIELD DATE: 10/22/12

PLOT DATE: 04/15/14

DRAWN BY: CJD

JOB NO.: NE12356

SHEET NO.: 1 of 3

## NOTICE:

ACCORDING TO COLORADO LAW, YOU MUST COMMENCE ANY LEGAL ACTION BASED UPON ANY DEFECT IN THIS W.L.C. WITHIN THREE YEARS AFTER YOU FIRST DISCOVER SUCH DEFECT. IN NO EVENT MAY ANY ACTION BASED UPON ANY DEFECT IN THIS W.L.C. BE COMMENCED MORE THAN TEN YEARS FROM THE DATE OF THE CERTIFICATION SHOWN HEREON (13-80-105 C.R.S.).

# WELL LOCATION CERTIFICATE

OSCAR Y10-73-1HC

THIS MAP DOES NOT REPRESENT A BOUNDARY SURVEY

SHL- SECTION: 10

TOWNSHIP: 2 NORTH

RANGE: 64 WEST

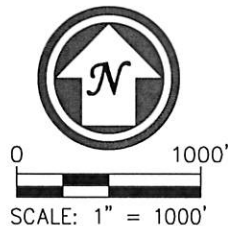
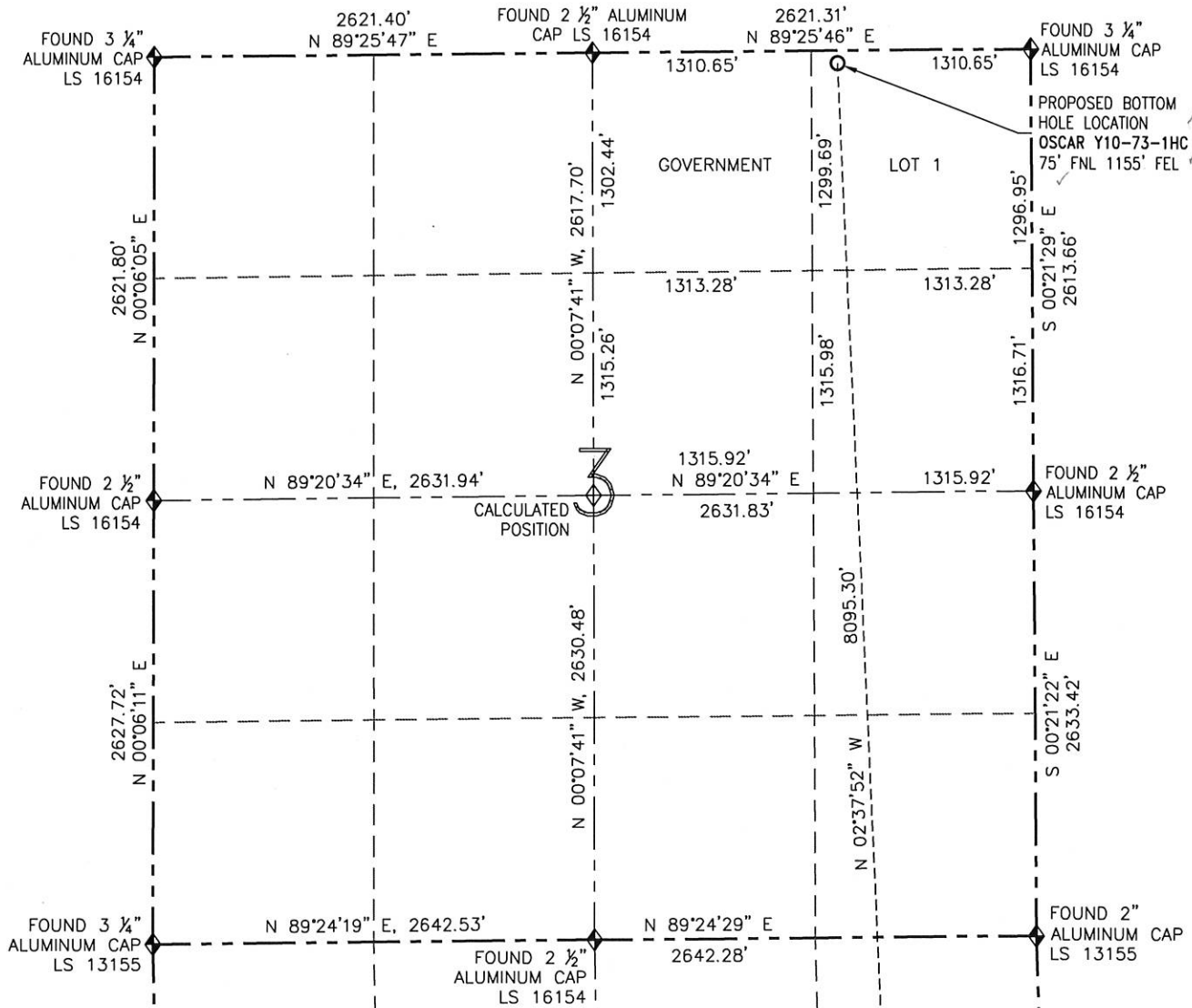

## SURFACE HOLE LOCATION NAD 83

LATITUDE: N 40.15222' ✓  
 LONGITUDE: W 104.53131' ✓  
 ELEVATION: 4927 ✓  
 PDOP: 1.6 ✓  
 1/4-1/4: NE SE ✓  
 NEAREST PROPERTY LINE: 898' E ✓

## BOTTOM HOLE

LATITUDE: N 40.17442' ✓  
 LONGITUDE: W 104.53233' ✓

PAGE 2 OF SHEET 1



FIELD DATE: 10/22/12  
 PLOT DATE: 04/15/14  
 DRAWN BY: CJD  
 JOB NO.: NE12356  
 SHEET NO.: 1 of 3

## NOTICE:

ACCORDING TO COLORADO LAW, YOU MUST COMMENCE ANY LEGAL ACTION BASED UPON ANY DEFECT IN THIS W.L.C. WITHIN THREE YEARS AFTER YOU FIRST DISCOVER SUCH DEFECT. IN NO EVENT MAY ANY ACTION BASED UPON ANY DEFECT IN THIS W.L.C. BE COMMENCED MORE THAN TEN YEARS FROM THE DATE OF THE CERTIFICATION SHOWN HEREON (13-80-105 C.R.S.).

## LEGEND

- ☀ PROPOSED WELL
- ⊙ EXISTING WELL
- BOTTOM HOLE
- ◆ FOUND MONUMENT
- ⊕ CALCULATED POSITION

# SITE SKETCH

## OSCAR Y10-73-1HC

THIS MAP DOES NOT REPRESENT A BOUNDARY SURVEY

SECTION: 10  
TOWNSHIP: 2 NORTH  
RANGE: 64 WEST

- ① WASTE MANAGEMENT 44-3  
SE/SE SEC. 3  
651' FSL  
659' FEL  
EL=4938'  
N 40.16201°  
W 104.53063°  
PDOP 1.9
- ② WASTE MANAGEMENT USX Y3-23  
NW/SE SEC. 3  
1425' FSL  
1420' FEL  
EL=4922'  
N 40.16414°  
W 104.53334°  
PDOP 1.8
- ③ WASTE MANAGEMENT USX Y3-9  
NE/SE SEC. 3  
1879' FSL  
760' FEL  
EL=4925'  
N 40.16538°  
W 104.53097°  
PDOP 1.9
- ④ WASTE MANAGEMENT USX Y3-15  
SW/SE SEC. 3  
712' FSL  
1742' FEL  
EL=4938'  
N 40.16218°  
W 104.53450°  
PDOP 2.3
- ⑤ WASTE MANAGEMENT USX Y3-10  
NW/SE SEC. 3  
2080' FSL  
2077' FEL  
EL=4907'  
N 40.16594°  
W 104.53568°  
PDOP 1.9

### NOTES:

1. THIS SKETCH DOES NOT REPRESENT A BOUNDARY SURVEY.
2. HORIZONTAL DATUM IS NAD 83.
3. VERTICAL DATUM IS NAVD 88.

### LEGEND

- ☀ PROPOSED WELL
- ⬢ FOUND MONUMENT
- ⊙ EXISTING WELL
- ⬢ CALCULATED POSITION
- BOTTOM HOLE



0 1200'  
SCALE: 1" = 1200'



FIELD DATE: 10/22/12  
PLOT DATE: 04/15/14  
DRAWN BY: CJD  
JOB NO.: NE12356  
SHEET NO.: 2 of 3

