

Project: Wattenberg Field  
Site: Y (Sec.10-T02N-R64W) Weld County, CO  
Well: Oscar Y10-73-1HC  
Wellbore: Original Drilling  
Design: APD - Rev 1

# Northern Region Drilling - Working

Geodetic System: US State Plane 1983  
Datum: North American Datum 1983  
Ellipsoid: GRS 1980  
Zone: Colorado Northern Zone  
System Datum: Mean Sea Level

## SECTION DETAILS

Sec	MD	Inc	Azi	TVD	+N/-S	+E/-W	Dleg	TFace	VSec	Target
1	0.0	0.00	0.00	0.0	0.0	0.0	0.00	0.00	0.0	
2	1500.0	0.00	0.00	1500.0	0.0	0.0	0.00	0.00	0.0	
3	2102.5	12.05	300.65	2098.0	32.2	-54.3	2.00	300.65	34.6	
4	3001.2	12.05	300.65	2977.0	127.8	-215.7	0.00	0.00	137.6	
5	3603.7	0.00	0.00	3575.0	160.0	-270.0	2.00	180.00	172.3	
6	6150.9	0.00	0.00	6122.3	160.0	-270.0	0.00	0.00	172.3	
7	7213.4	85.00	359.25	6835.7	813.7	-278.5	8.00	359.25	825.7	
8	7288.4	85.00	359.25	6842.3	888.4	-279.5	0.00	0.00	900.4	
9	7350.9	90.00	359.25	6845.0	950.8	-280.3	8.00	0.00	962.8	
10	14484.5	90.00	359.25	6845.0	8083.8	-373.4	0.00	0.00	8092.4	Oscar Y10-73-1HC BHL 75'FNL, 1155'FEL

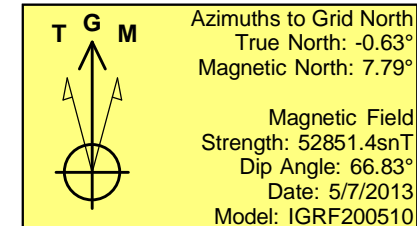
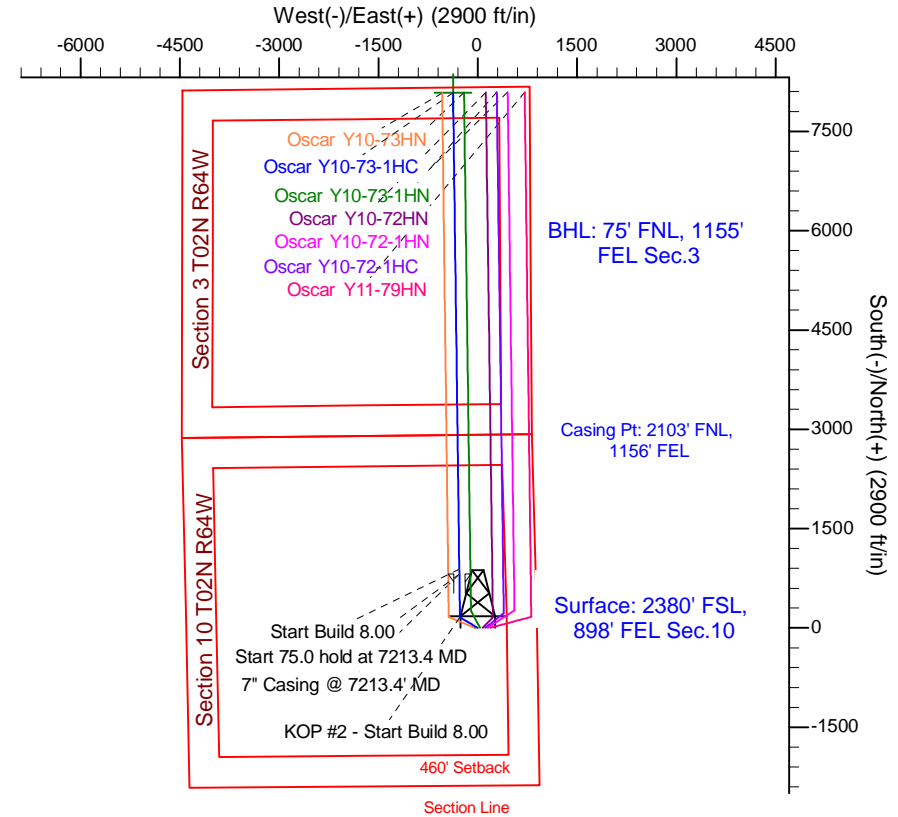
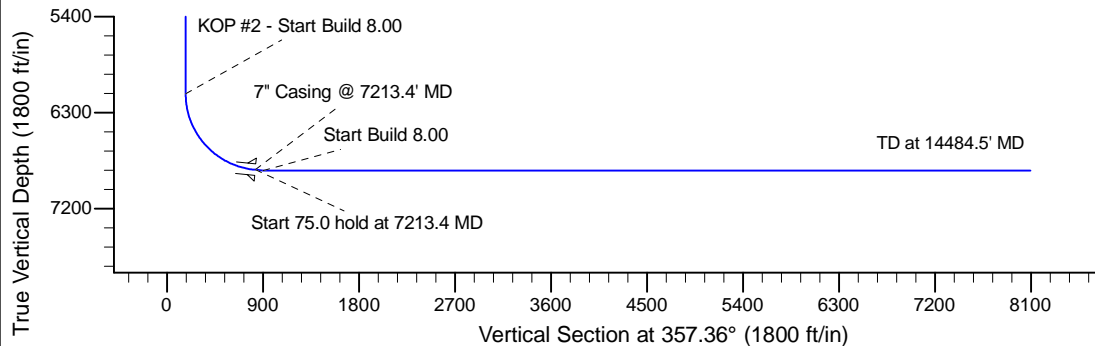
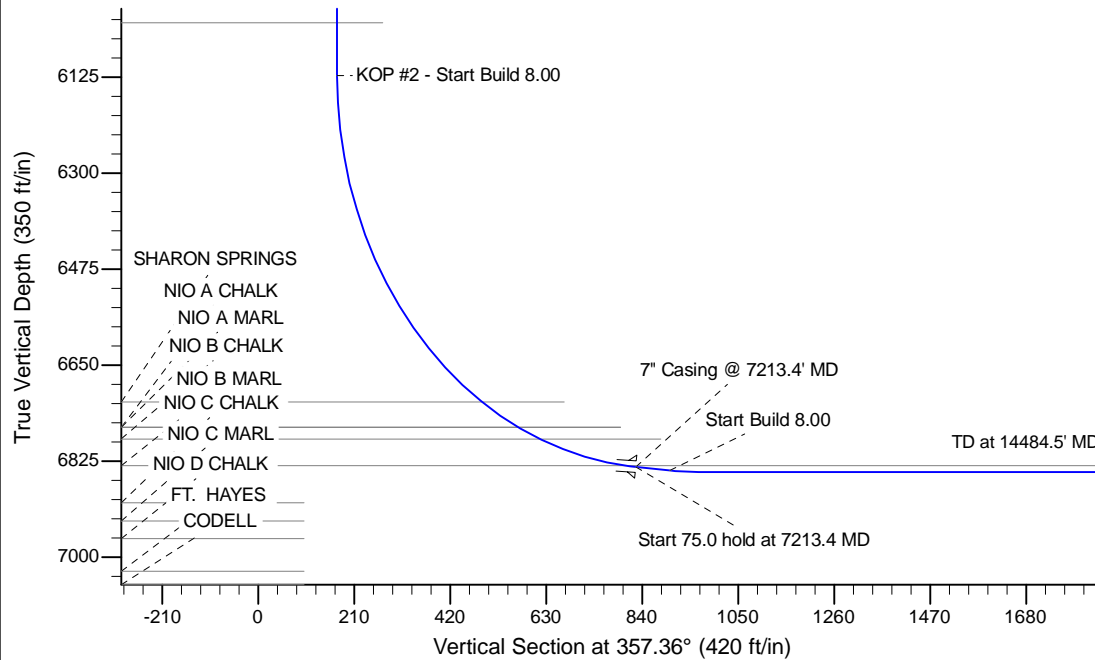

WELL DETAILS: Oscar Y10-73-1HC				
Ground Level: 4927.0				
0.0	0.0	Northing	Eastng	Latitude
		1299776.05	3270770.85	40.152220
				Longitude
				-104.531310
Plan: APD - Rev 1 (Oscar Y10-73-1HC/Original Drilling)				
Created By: Shailey Jewell		Date: 8:44, May 05 2014		
Checked: _____		Date: _____		
Reviewed: _____		Date: _____		
Approved: _____		Date: _____		