

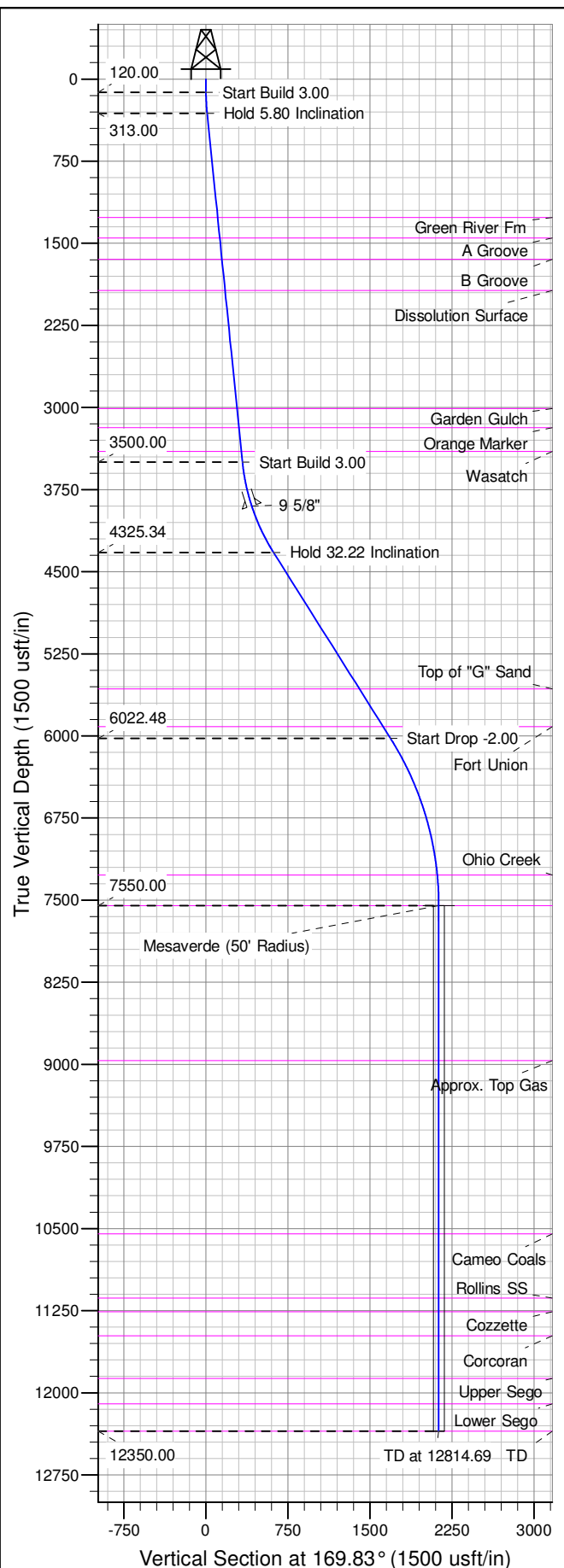

Well Name: RGU 523-26-198
Surface Location: RGU 22-26-198
North American Datum 1983 , US State Plane 1983 , Colorado Central Zone
Ground Elevation: 6669.00
+N/-S +E/-W Northing Easting Latitude Longitude Slot
0.00 0.00 1778607.90 2196967.50 39.93634 -108.36400 A04
KELLY BUSHING @ 6690.00usft (Cyclone 29 (21' RKB) kjs)



ANNOTATIONS									
TVD	MD	Inc	Azi	+N/-S	+E/-W	Vsect	Departure	Annotation	
120.00	120.00	0.00	0.00	0.00	0.00	0.00	0.00	Start Build 3.00	
313.00	313.33	5.80	169.83	-9.62	1.73	9.78	9.78	Hold 5.80 Inclination	
3500.00	3516.73	5.80	169.83	-328.26	58.89	333.50	333.50	Start Build 3.00	
4325.34	4397.47	32.22	169.83	-608.16	109.09	617.87	617.87	Hold 32.22 Inclination	
6022.48	6403.58	32.22	169.83	-1661.03	297.91	1687.53	1687.53	Start Drop -2.00	
7550.00	8014.69	0.00	0.00	-2095.32	375.80	2128.75	2128.75	Mesaverde	
12350.00	12814.69	0.00	0.00	-2095.32	375.80	2128.75	2128.75	TD at 12814.69	

