

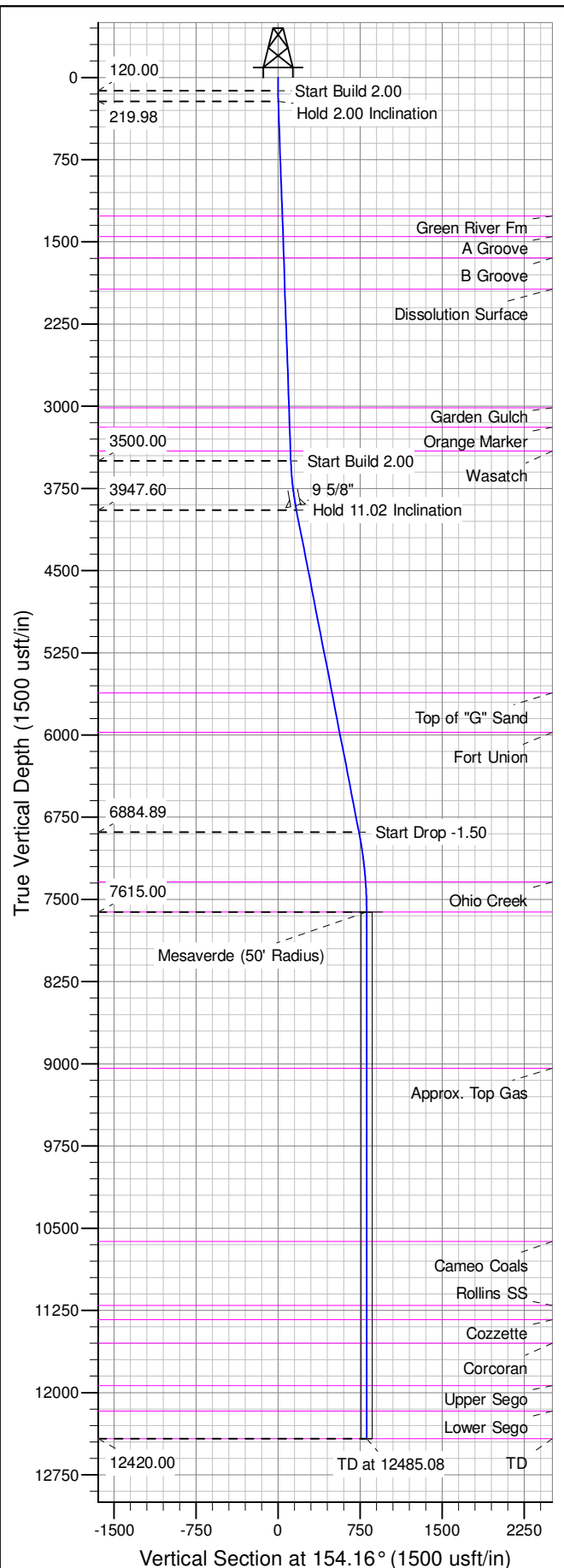

Well Name: RGU 522-26-198
Surface Location: RGU 22-26-198
North American Datum 1983 , US State Plane 1983 , Colorado Central Zone
Ground Elevation: 6669.00
+N/-S +E/-W Northing Easting Latitude Longitude Slot
0.00 0.00 1778627.00 2196990.70 39.93640 -108.36392 A08
KELLY BUSHING @ 6690.00usft (Cyclone 29 (21' RKB) kjs)

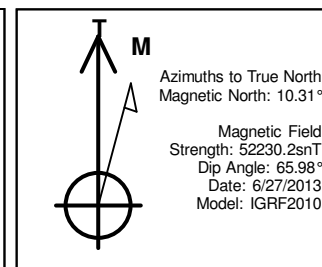

ANNOTATIONS									
TVD	MD	Inc	Azi	+N/-S	+E/-W	Vsect	Departure	Annotation	
120.00	120.00	0.00	0.00	0.00	0.00	0.00	0.00	Start Build 2.00	
219.98	220.00	2.00	154.16	-1.57	0.76	1.75	1.75	Hold 2.00 Inclination	
3500.00	3502.02	2.00	154.16	-104.66	50.68	116.29	116.29	Start Build 2.00	
3947.60	3952.99	11.02	154.16	-150.63	72.94	167.36	167.36	Hold 11.02 Inclination	
6884.89	6945.45	11.02	154.16	-665.43	322.23	739.35	739.35	Start Drop -1.50	
7615.00	7680.08	0.00	0.00	-728.82	352.92	809.77	809.77	Mesaverde	
12420.00	12485.08	0.00	0.00	-728.82	352.92	809.77	809.77	TD at 12485.08	

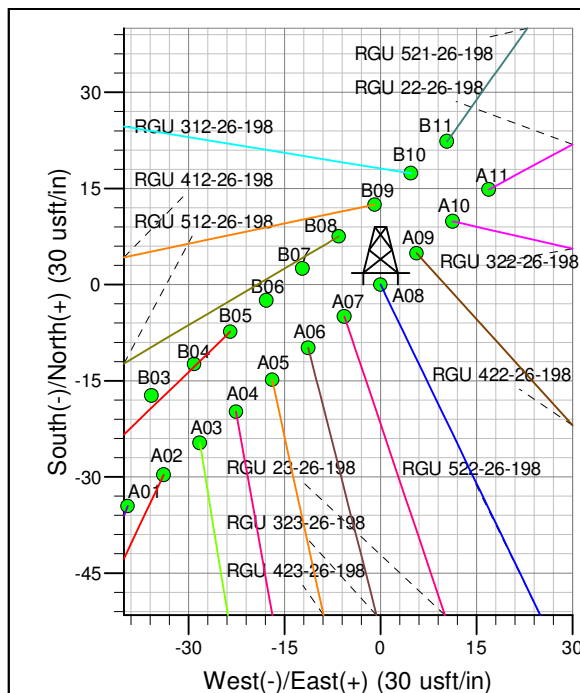
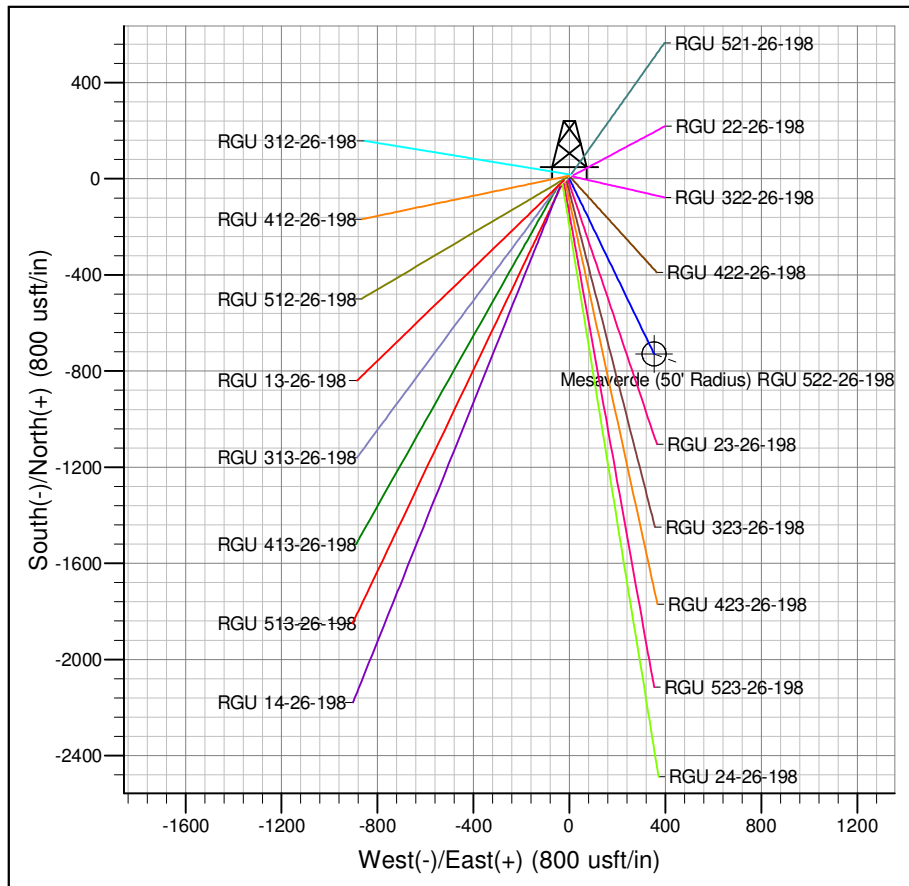

Project: RG 26-01S-098W
Site: RGU 22-26-198
Well: RGU 522-26-198
Design #2 24Feb14 kjs