

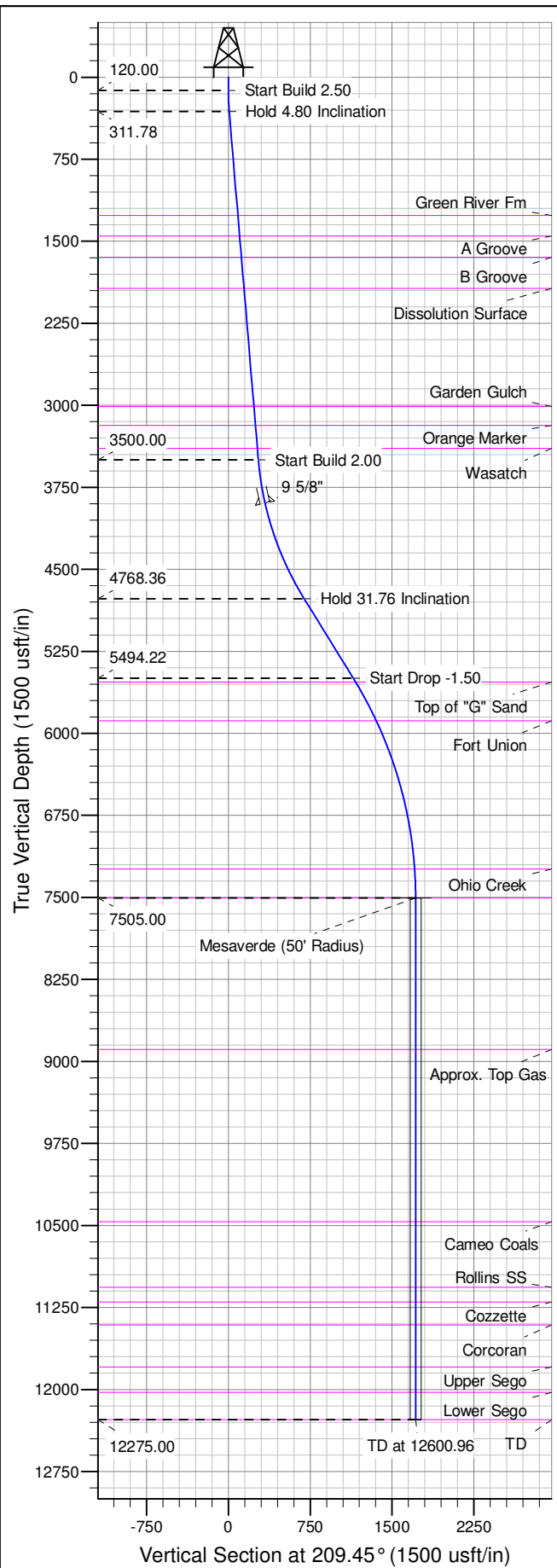

Well Name: RGU 413-26-198
Surface Location: RGU 22-26-198
North American Datum 1983 , US State Plane 1983 , Colorado Central Zone
Ground Elevation: 6669.00
Northing 1778601.40 Easting 2196943.80 Latitude 39.93632 Longitude -108.36408 Slot B01
KELLY BUSHING @ 6690.00usft (Cyclone 29 (21' RKB) kjs)

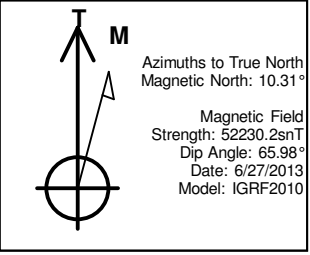

ANNOTATIONS									
TVD	MD	Inc	Azi	+N/-S	+E/-W	Vsect	Departure	Annotation	
120.00	120.00	0.00	0.00	0.00	0.00	0.00	0.00	0.00	Start Build 2.50
311.78	312.00	4.80	209.45	-7.00	-3.95	8.04	8.04	8.04	Hold 4.80 Inclination
3500.00	3511.45	4.80	209.45	-240.13	-135.58	275.76	275.76	275.76	Start Build 2.00
4768.36	4859.64	31.76	209.45	-605.00	-341.63	694.79	694.79	694.79	Hold 31.76 Inclination
5494.22	5713.37	31.76	209.45	-996.33	-562.62	1144.21	1144.21	1144.21	Start Drop -1.50
7505.00	7830.96	0.00	0.00	-1494.48	-843.94	1716.31	1716.31	1716.31	Mesaverde
12275.00	12600.96	0.00	0.00	-1494.48	-843.94	1716.31	1716.31	1716.31	TD at 12600.96

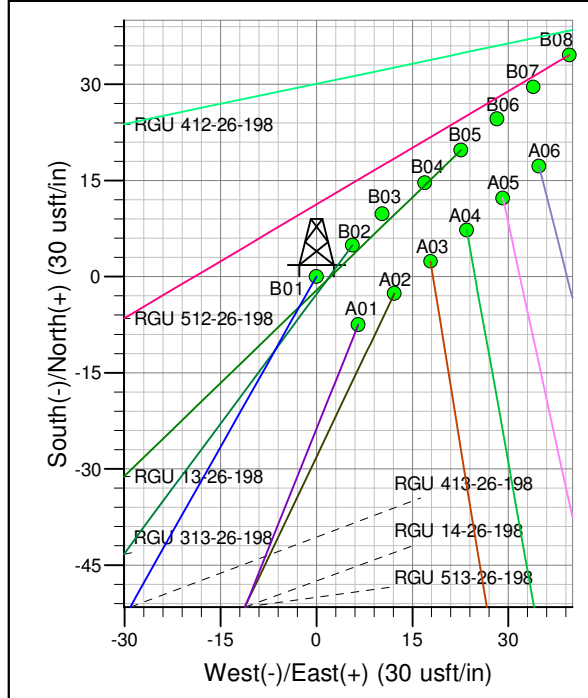
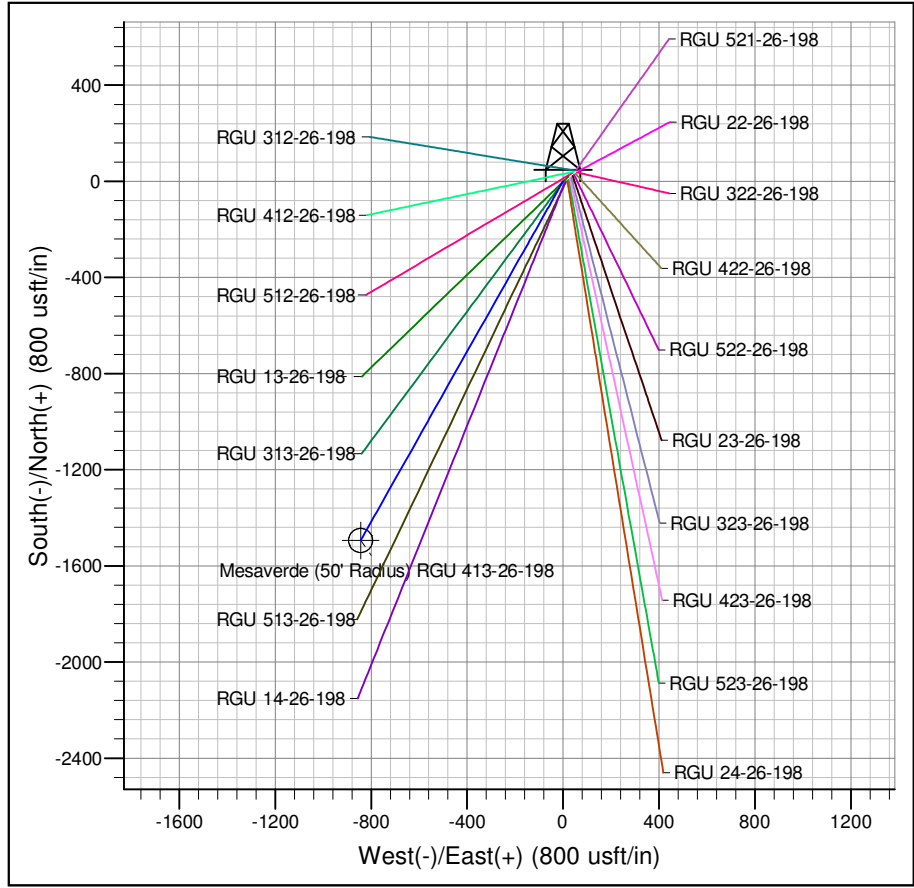

Project: RG 26-01S-098W
Site: RGU 22-26-198
Well: RGU 413-26-198
Design #2 24Feb14 kjs