

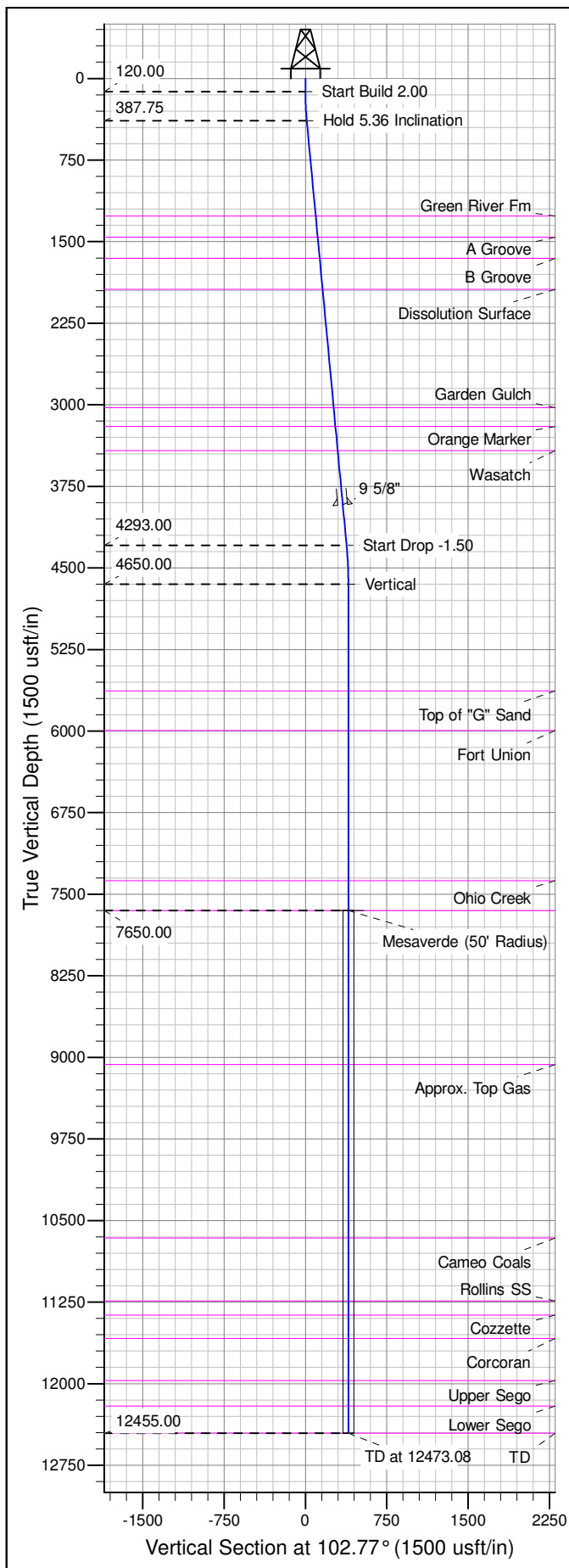

Well Name: RGU 322-26-198  
Surface Location: RGU 22-26-198  
North American Datum 1983 , US State Plane 1983 , Colorado Central Zone  
Ground Elevation: 6669.00  
+N/-S +E/-W Northing Easting Latitude Longitude Slot  
0.00 0.00 1778636.50 2197002.30 39.93642 -108.36388 A10  
KELLY BUSHING @ 6690.00usft (Cyclone 29 (21' RKB) kjs)

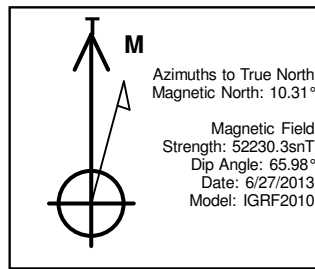

ANNOTATIONS									
TVD	MD	Inc	Azi	+N/-S	+E/-W	Vsect	Departure	Annotation	
120.00	120.00	0.00	0.00	0.00	0.00	0.00	0.00	Start Build 2.00	
387.75	388.14	5.36	102.77	-2.77	12.23	12.54	12.54	Hold 5.36 Inclination	
4293.00	4310.56	5.36	102.77	-83.78	369.77	379.14	379.14	Start Drop -1.50	
4650.00	4668.08	0.00	0.00	-87.47	386.07	395.86	395.86	Vertical	
7650.00	7668.08	0.00	0.00	-87.47	386.07	395.86	395.86	Mesaverde	
12455.00	12473.08	0.00	0.00	-87.47	386.07	395.86	395.86	TD at 12473.08	

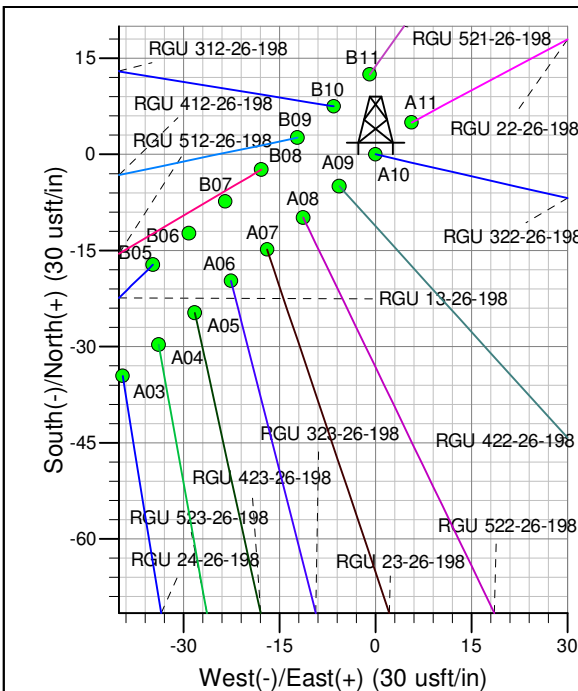
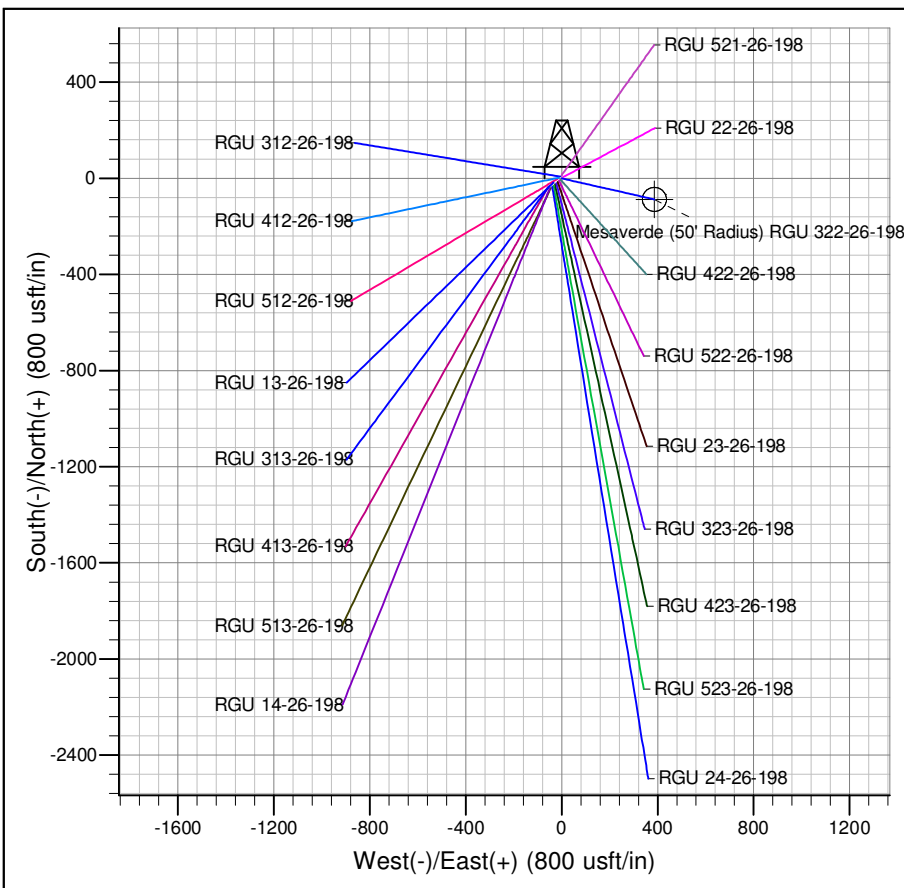

Project: RG 26-01S-098W  
Site: RGU 22-26-198  
Well: RGU 322-26-198  
Design #2 24Feb14 kjs