

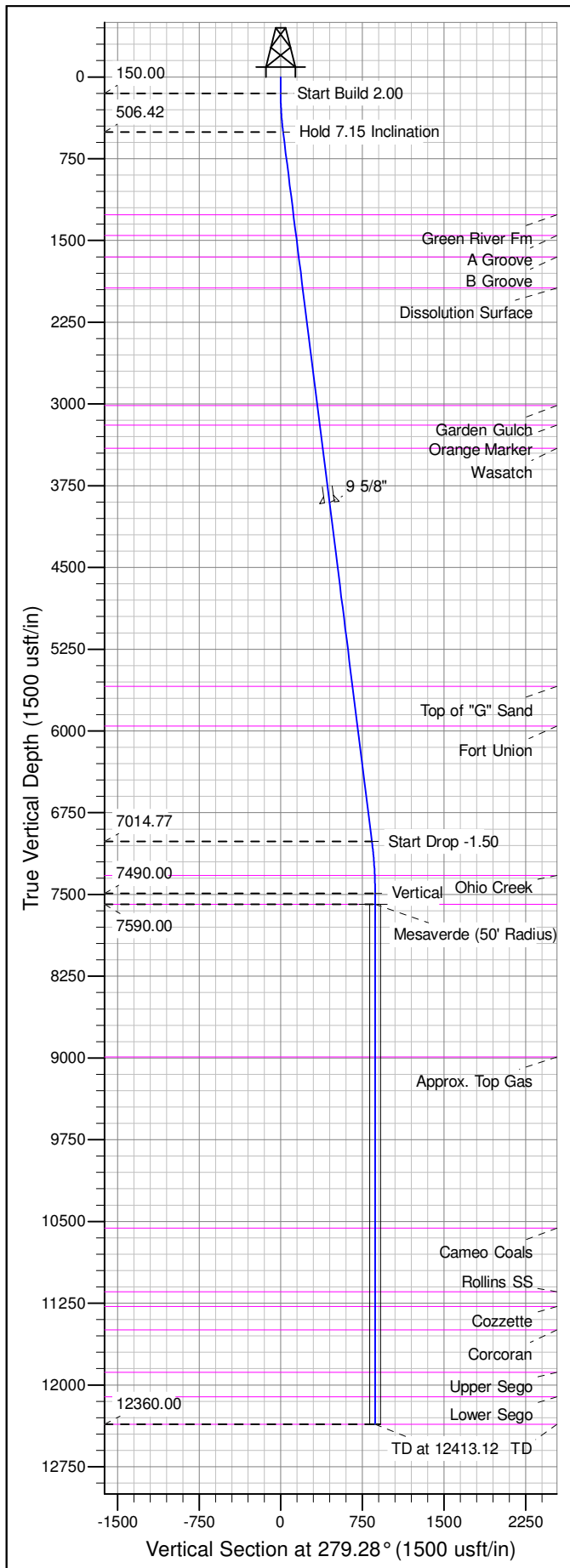

Well Name: RGU 312-26-198
Surface Location: RGU 22-26-198
North American Datum 1983 , US State Plane 1983 , Colorado Central Zone
Ground Elevation: 6669.00
+N/-S +E/-W Northing Easting Latitude Longitude Slot
0.00 0.00 1778644.20 2196996.00 39.93644 -108.36390 B10
KELLY BUSHING @ 6690.00usft (Cyclone 29 (21' RKB) kjs)

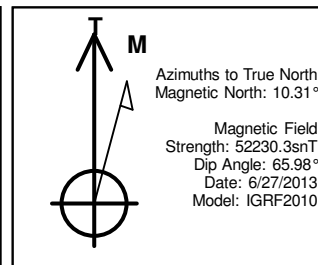

| ANNOTATIONS | | | | | | | | | |
|-------------|----------|------|--------|--------|---------|--------|-----------|------------|-----------------------|
| TVD | MD | Inc | Azi | +N/-S | +E/-W | Vsect | Departure | Annotation | |
| 150.00 | 150.00 | 0.00 | 0.00 | 0.00 | 0.00 | 0.00 | 0.00 | 0.00 | Start Build 2.00 |
| 506.42 | 507.35 | 7.15 | 279.28 | 3.59 | -21.97 | 22.26 | 22.26 | 22.26 | Hold 7.15 Inclination |
| 7014.77 | 7066.66 | 7.15 | 279.28 | 135.21 | -827.36 | 838.34 | 838.34 | 838.34 | Start Drop -1.50 |
| 7490.00 | 7543.12 | 0.00 | 0.00 | 140.00 | -856.65 | 868.02 | 868.02 | 868.02 | Vertical |
| 7590.00 | 7643.12 | 0.00 | 0.00 | 140.00 | -856.65 | 868.02 | 868.02 | 868.02 | Mesaverde |
| 12360.00 | 12413.12 | 0.00 | 0.00 | 140.00 | -856.65 | 868.02 | 868.02 | 868.02 | TD at 12413.12 |

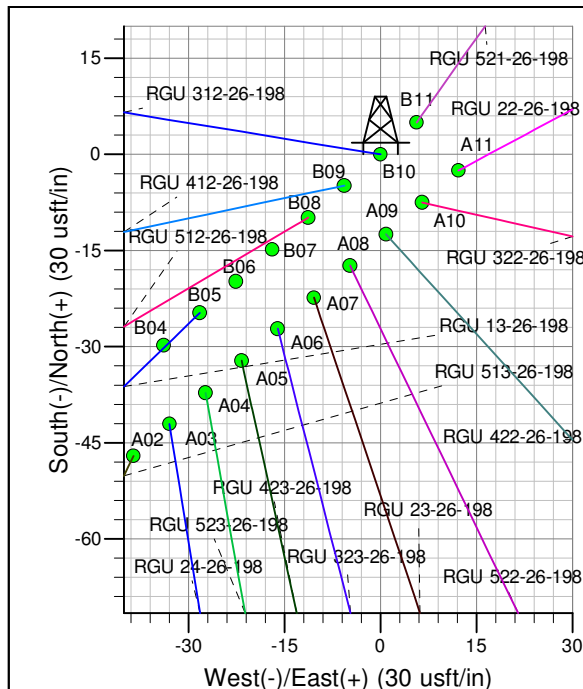
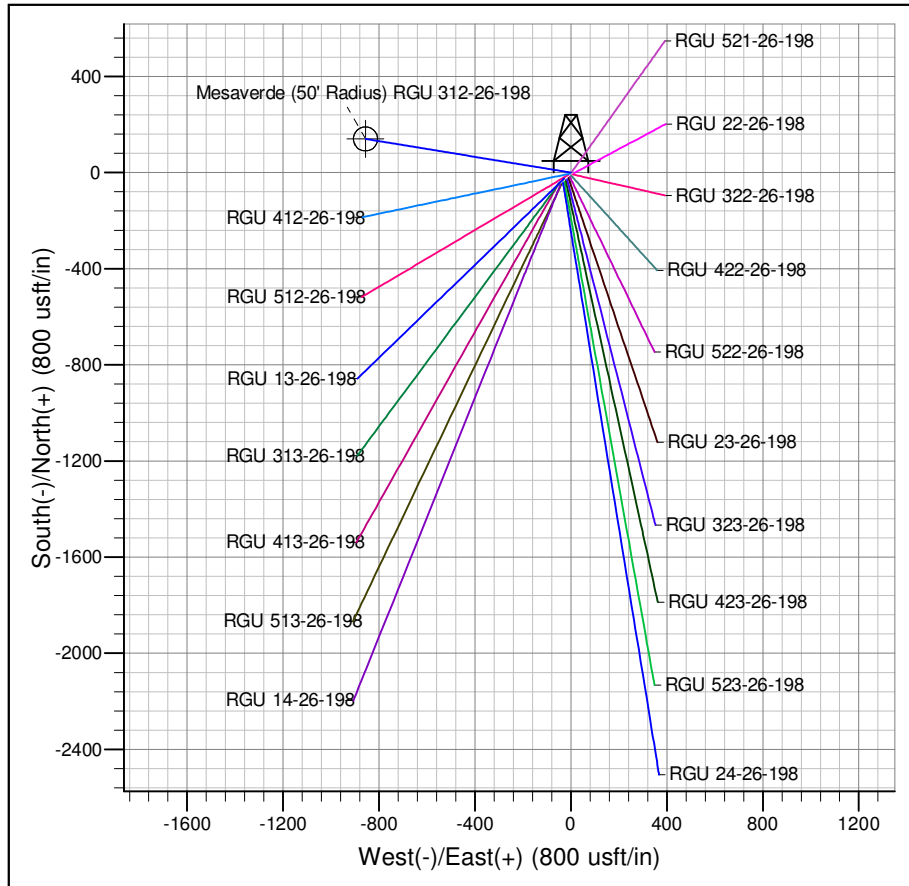

Project: RG 26-01S-098W
Site: RGU 22-26-198
Well: RGU 312-26-198
Design #2 24Feb14 kjs